

Wang Engineering, INC.
wangeng3@wangeng.com
100 Fairbank Street
Addison, IL 60101
Telephone: 630 458-0700
Fax: 630 458-0900

BORING LOG BS-050
WEI Job No.: 301-01-01

Datum: NGVD
Elevation: 707.55 ft
North: 1762393.66 ft
East: 1104725.27 ft
Station: 292+74.73
Offset: 90.33 LT

Client: Brighton Engineering Company
Project: GEOT - US, 30, Will Co, IL, IDOT D-91-219-02
Location: SEC 22, 23, 24, 19 T35N, R11, 12E

Page 1 of 2

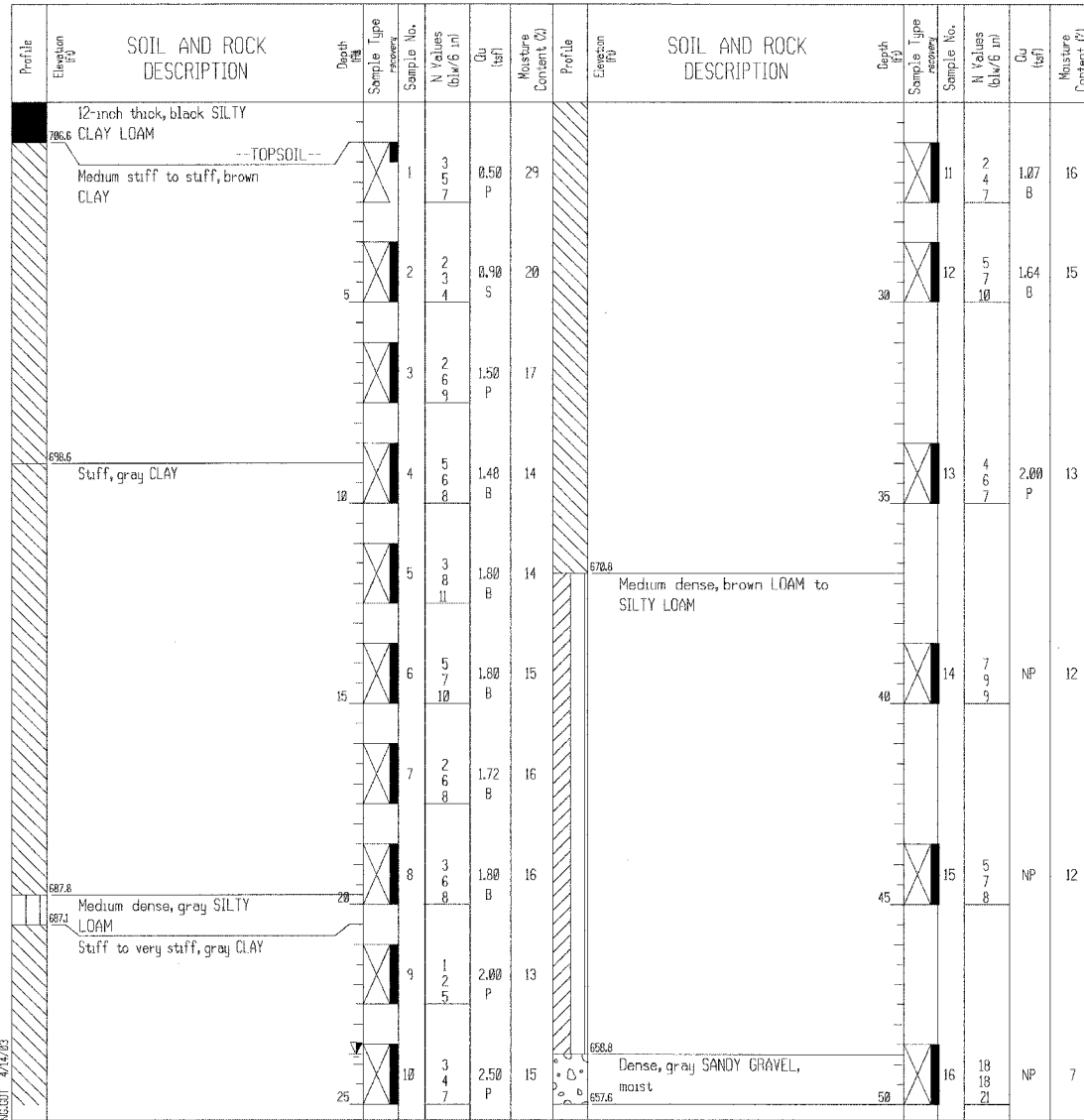

| GENERAL NOTES | | WATER LEVEL DATA | |
|---------------------|--|---------------------|------------|
| Begin Drilling | 02-06-2003 | Complete Drilling | 02-06-2003 |
| Drilling Contractor | TSC | Drill Rig | CME 75 TMR |
| Driller | E&A | Logger | J. Kasnick |
| Checked by | S. Janowski | Time After Drilling | 24 hours |
| Drilling Method | 3.25" ID HSA; Boring backfilled with bentonite chips upon completion | Depth to Water | 23.75 ft |

Wang Engineering, INC.
wangeng3@wangeng.com
100 Fairbank Street
Addison, IL 60101
Telephone: 630 458-0700
Fax: 630 458-0900

BORING LOG BS-052
WEI Job No.: 301-01-01

Datum: NGVD
Elevation: 710.04 ft
North: 1762224.24 ft
East: 1104735.12 ft
Station: 293+21.87
Offset: 72.70 RT

Client: Brighton Engineering Company
Project: GEOT - US, 30, Will Co, IL, IDOT D-91-219-02
Location: SEC 22, 23, 24, 19 T35N, R11, 12E

Page 1 of 2

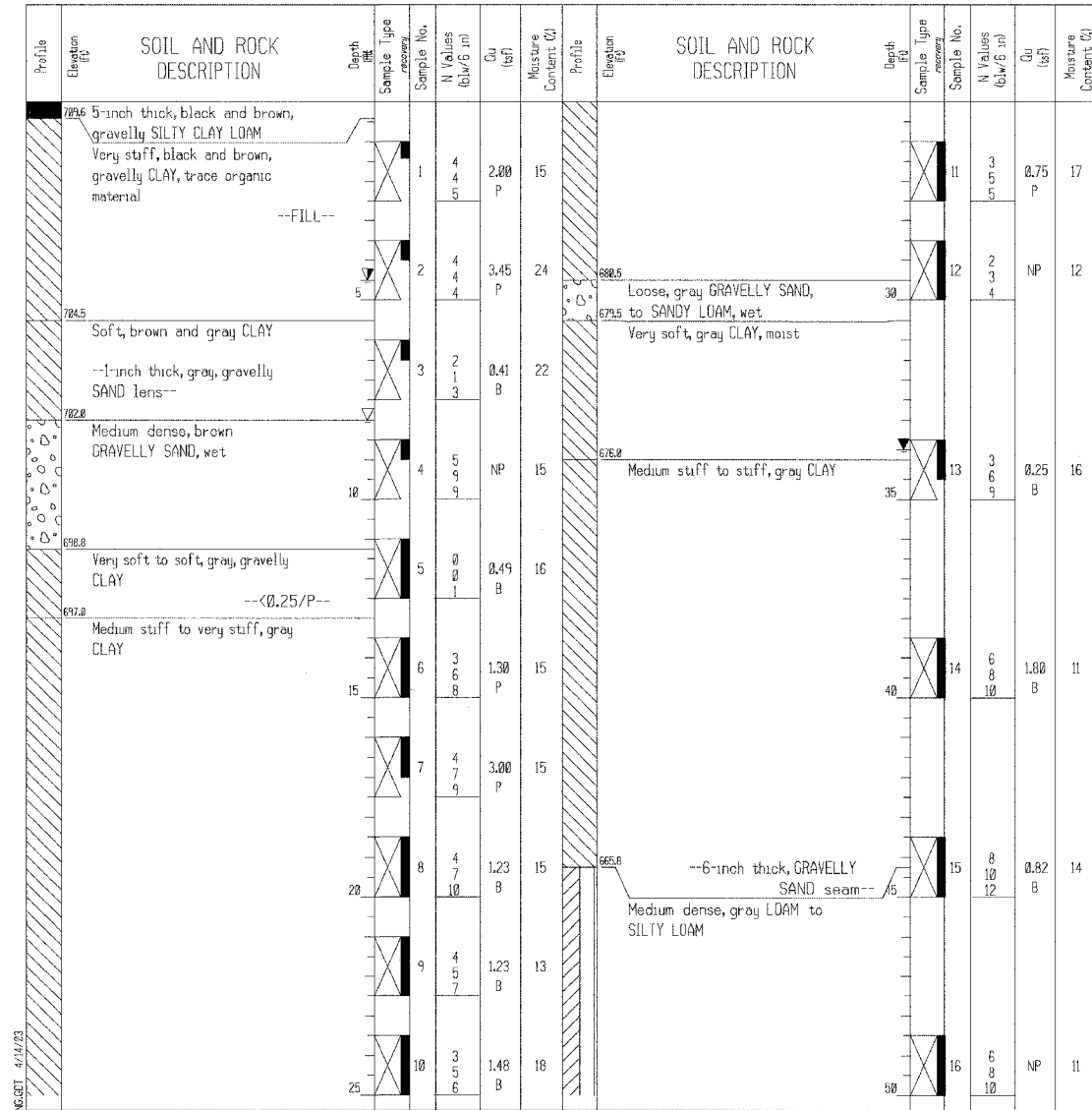

| GENERAL NOTES | | WATER LEVEL DATA | |
|---------------------|--|---------------------|------------|
| Begin Drilling | 02-05-2003 | Complete Drilling | 02-05-2003 |
| Drilling Contractor | TSC | Drill Rig | CME 75 TMR |
| Driller | E&A | Logger | J. Kasnick |
| Checked by | S. Janowski | Time After Drilling | 24 hours |
| Drilling Method | 3.25" ID HSA; Boring backfilled with bentonite chips upon completion | Depth to Water | 4.50 ft |

09-Jun-2005 10:27 s:\Dep\Structures\3050002-IL-US30\CULVERT\SUPPLEMENT\15-borings.dgn

| | |
|----------|-----|
| DESIGNED | ASP |
| CHECKED | CDS |
| DRAWN | BEM |
| CHECKED | ASP |

| REVISIONS | |
|-----------|------|
| NAME | DATE |
| | |
| | |

**U.S. 30 OVER STREAM
0.3 MILES W.OF WOLF RD.
BORING LOG**
U.S. ROUTE 30 (LINCOLN HIGHWAY)
F.A.P. 353 (U.S. 30)
SECTION (12 & 13) T-1
STATION 293+05.00
WILL COUNTY
STRUCTURE NUMBER 099-4661