F.A. RTE.	SECTION	COUNTY	TOTAL SHEETS	SHEET NO.
103	27-1R	ST. CLAIR	382	78
STA. 179+00.00		TO STA. 211+00.00		
FED. ROAD DIST. NO.	ILLINOIS	FED. AID PROJECT		

CONTRACT NO. 76300

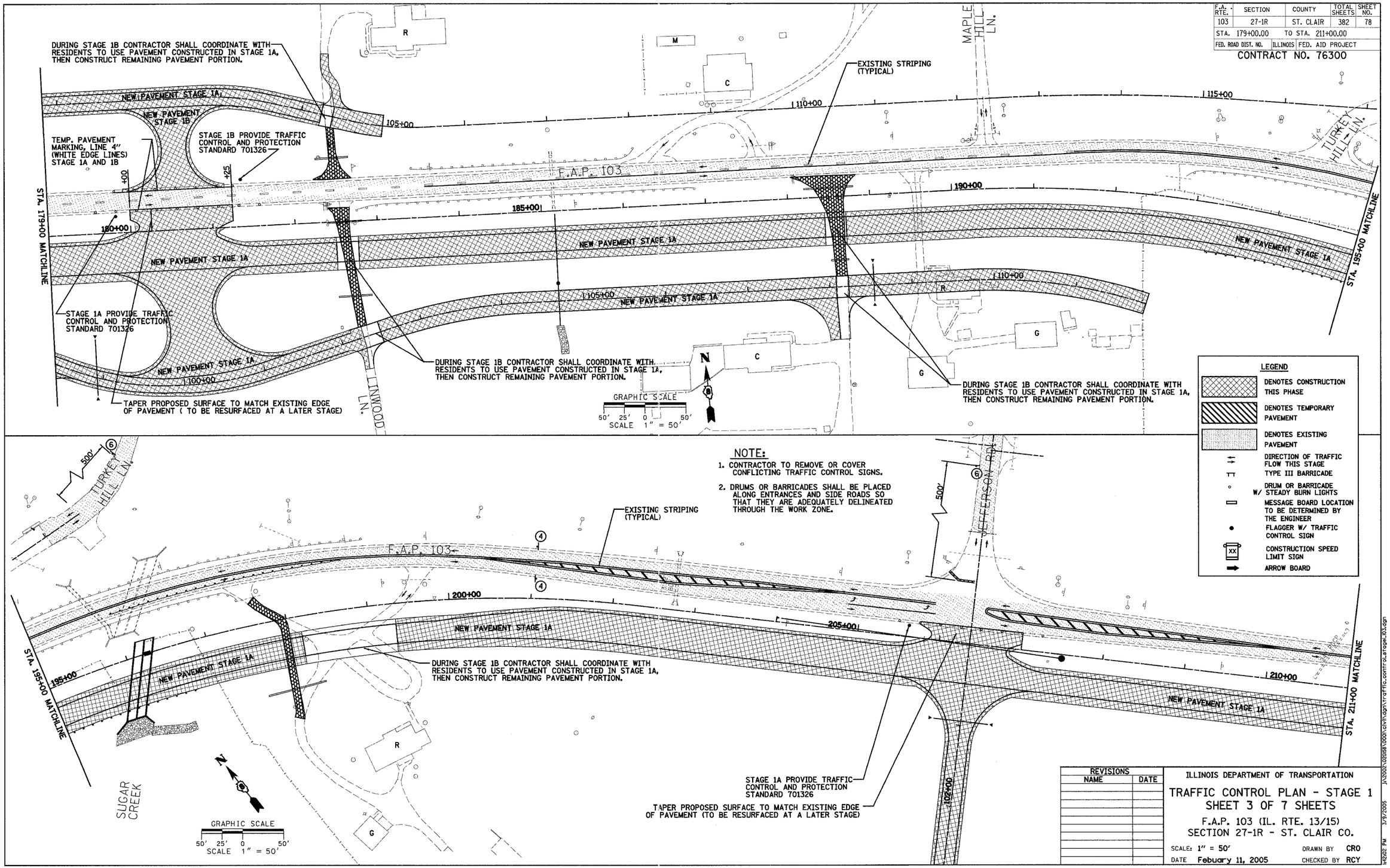

REVISIONS	
NAME	DATE

ILLINOIS DEPARTMENT OF TRANSPORTATION

TRAFFIC CONTROL PLAN - STAGE 1
SHEET 3 OF 7 SHEETS

F.A.P. 103 (IL. RTE. 13/15)
SECTION 27-1R - ST. CLAIR CO.

SCALE: 1" = 50' DRAWN BY CRO
DATE Febuary 11, 2005 CHECKED BY RCY

PLAN	BY	DATE
SURVEYED		
PLOTTED		
ALIGNMENT CHECKED		
NOTE BOOK		
NO.		
CADD FILE NAME		

3/9/2005 jlx2002\02058\000\civil\sign\trafficcontrolstage1_103.dgn 14:26:02 PM