F.A. RTE.	SECTION	COUNTY	TOTAL SHEETS	SHEET NO.
103	27-1R	ST. CLAIR	382	87
STA. 211+00.00		TO STA. 243+00.00		
FED. ROAD DIST. NO.	ILLINOIS	FED. AID PROJECT		

CONTRACT NO. 76300

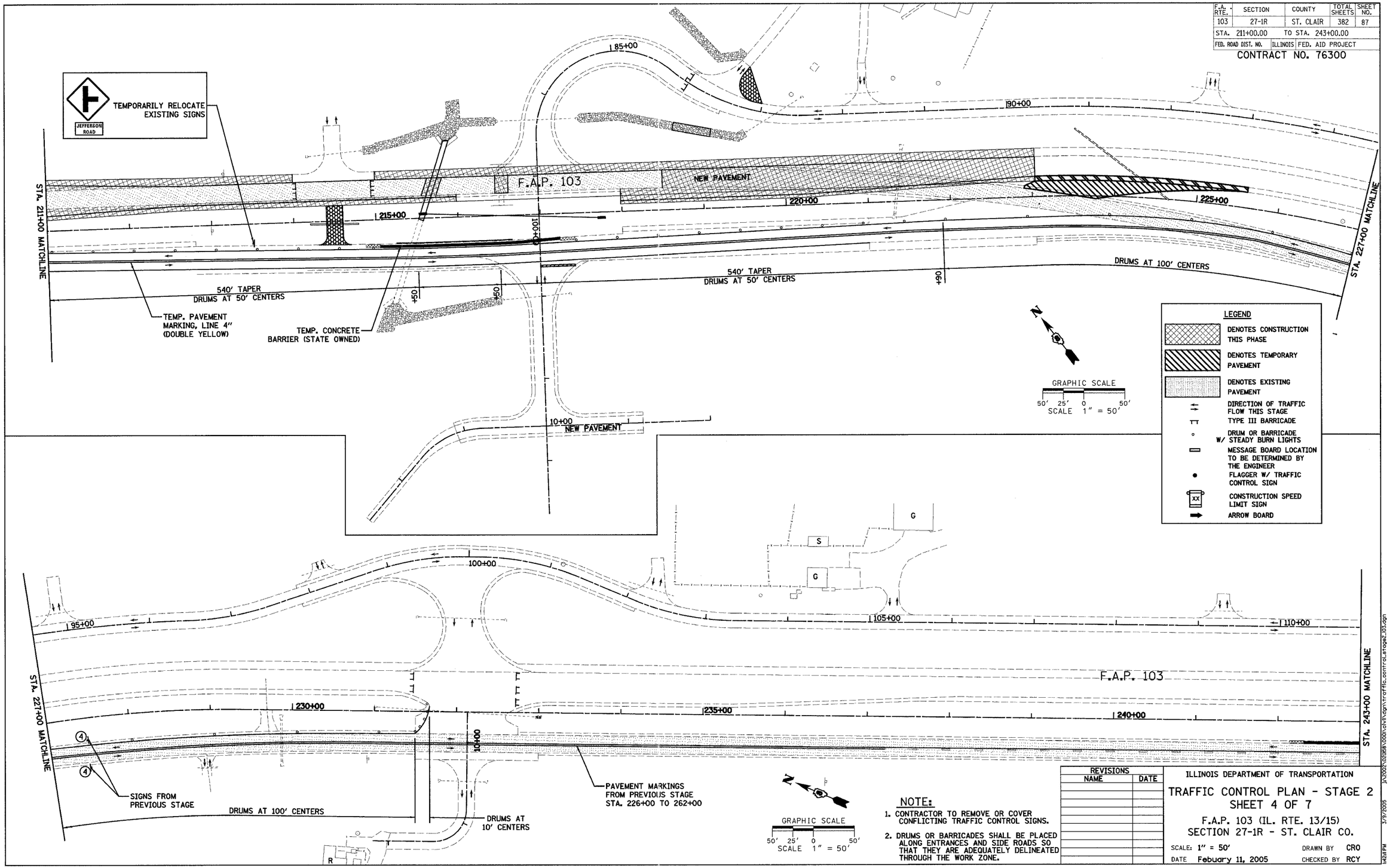

NOTE:

1. CONTRACTOR TO REMOVE OR COVER CONFLICTING TRAFFIC CONTROL SIGNS.
2. DRUMS OR BARRICADES SHALL BE PLACED ALONG ENTRANCES AND SIDE ROADS SO THAT THEY ARE ADEQUATELY DELINEATED THROUGH THE WORK ZONE.

REVISIONS	
NAME	DATE

ILLINOIS DEPARTMENT OF TRANSPORTATION

TRAFFIC CONTROL PLAN - STAGE 2
SHEET 4 OF 7

F.A.P. 103 (IL. RTE. 13/15)
SECTION 27-1R - ST. CLAIR CO.

SCALE: 1" = 50' DRAWN BY CRO
DATE Febuary 11, 2005 CHECKED BY RCY