

PART OF THE SW 1/4 OF FRACTIONAL SECTION 18 IN T15S,R7W OF THE THIRD P.M., ST. CLAIR COUNTY, ILLINOIS

DIST. NO.	SECTION	COUNTY	TOTAL SHEETS	SHEET NO.
103	27-1R	ST. CLAIR	382	158
STA. 313+20.37		TO STA. 323+19.11		
FED. ROAD DIST. NO.		ILLINOIS		FED. AID PROJECT

LEGEND

- EXISTING CENTERLINE
- EXISTING RIGHT OF WAY LINE
- EXISTING EASEMENT LINE
- PROPOSED CENTERLINE
- PROPOSED RIGHT OF WAY LINE
- PROPOSED ACCESS CONTROL LINE
- PROPOSED TEMPORARY EASEMENT LINE
- PROPOSED PERMANENT EASEMENT LINE
- SECTION LINE
- QUARTER SECTION LINE
- QUARTER QUARTER SECTION LINE
- PROPERTY (DEED) LINE
- APPARENT PROPERTY LINE
- MEASURED DIMENSION
- COMPUTED DIMENSION
- RECORDED DIMENSION
- FOUND IRON PIPE OR IRON ROD AT CORNER UNLESS OTHERWISE NOTED
- SET 5/8 INCH IRON ROD W/CAP PERMANENT SURVEY MONUMENT, I.D.O.T. STD. 667101 (TO BE SET BY OTHERS)
- CUT CROSS FOUND OR SET
- SAME OWNERSHIP
- SET CONCRETE SURVEY CONTROL MONUMENT
- STAKING OF PROPOSED RIGHT OF WAY. SET 5/8 INCH METAL ROD WITH DIVISION OF HIGHWAY SURVEY MARKER TO MONUMENT THE POSITION SHOWN, IDENTIFIED BY INSCRIPTION DATA AND SURVEYORS REGISTRATION NUMBER.
- STAKING OF PROPOSED RIGHT OF WAY IN CULTIVATED AREAS. SET 5/8 INCH METAL ROD WITH DIVISION OF HIGHWAY SURVEY MARKER 20 INCHES BELOW GROUND SURFACE TO MONUMENT THE POSITION SHOWN, IDENTIFIED BY INSCRIPTION DATA AND SURVEYORS REGISTRATION NUMBER.

STATE OF ILLINOIS)
) SS
 COUNTY OF)

THIS IS TO CERTIFY THAT I, RONALD G. BRIGHT AN ILLINOIS PROFESSIONAL LAND SURVEYOR, SURVEYED THE PLAT OF HIGHWAYS SHOWN HEREON IN U.S. SURVEYS NO. 382, 389, AND 772 AND IN SECTIONS 6, 7, 18, 19, 20, 29 AND 30, TOWNSHIP 1 SOUTH, RANGE 7 WEST OF THE THIRD PRINCIPAL MERIDIAN, ST. CLAIR COUNTY, ILLINOIS, THAT THE SURVEY IS COMPLETE AS SHOWN TO THE BEST OF MY KNOWLEDGE AND BELIEF, THAT THE PLAT REPRESENTS SAID SURVEY, THAT ALL MONUMENTS FOUND AND ESTABLISHED ARE OF PERMANENT QUALITY AND OCCUPY THE POSITIONS SHOWN THEREON AND THAT THE MONUMENTS ARE SUFFICIENT TO ENABLE THE SURVEY TO BE RETRACED. MADE FOR THE DEPARTMENT OF TRANSPORTATION, STATE OF ILLINOIS.

DATED _____
 RONALD G. BRIGHT, PLS #3157
 EXPIRES NOVEMBER 30, 2006

kdg KUHLMANN DESIGN GROUP, INC.
 15 E. WASHINGTON STREET
 BELLEVILLE, ILLINOIS 62220
 (618) 234-8898

ILLINOIS DEPARTMENT OF TRANSPORTATION
PLAT OF HIGHWAYS
 FAP ROUTE 103 (IL RTE. 13/15)
 SECTION 27-1R
 ST. CLAIR COUNTY
 JOB NO. R-98-019-00

STATION 313+20.37 TO STATION 323+19.11
 SCALE 1" = 50'
SHEET 41 OF 68

ILLINOIS DEPARTMENT OF TRANSPORTATION
 DIVISION OF HIGHWAYS/DISTRICT 6
 1102 EASTPORT PLAZA DRIVE
 COLLINGSVILLE, ILLINOIS 62234-6198

PROP. CURVE 7
 PI STA. = 322+94.62
 Δ = 39° 37' 19" (LT)
 D = 3° 57' 23"
 R = 1,448.14'
 T = 521.68'
 L = 1,001.44'
 E = 91.10'
 P.C. STA. = 317+72.95
 P.T. STA. = 327+74.39
 CH. BRG = S 20°34'19" E
 CH. = 981.60'

EXIST. CURVE 3
 PI STA. = 322+94.63
 Δ = 39° 37' 19" (LT)
 D = 3° 57' 23"
 R = 1,448.14'
 T = 521.68'
 L = 1,001.44'
 E = 91.10'
 P.C. STA. = 317+72.95
 P.T. STA. = 327+74.39
 CH. BRG = S 20°34'19" E
 CH. = 981.60'

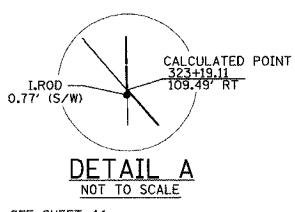
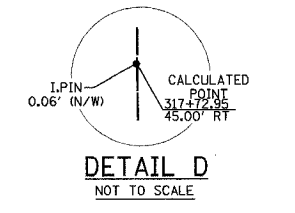
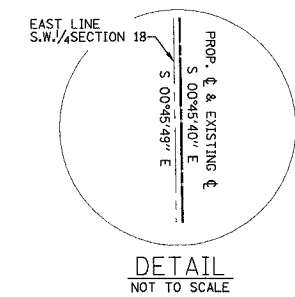
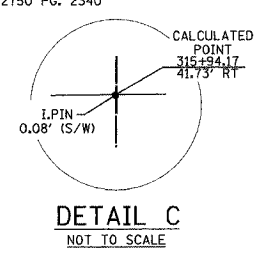
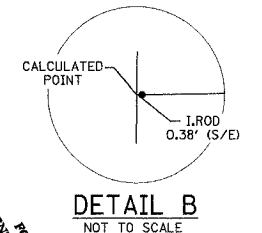

SW 1/4 OF FRAC. SEC. 18

COORDINATE TABLE				
STATION	OFFSET	NORTH	EAST	
313+20.37	43.59' RT.	646683.1746	2367823.7642	EXIST. ROW
313+20.37	65.00' RT.	646682.8903	2367802.3588	PROP. ROW
315+00.00	40.00' RT.	646503.6081	2367829.7425	EXIST. ROW
315+94.17	41.73' RT.	646409.4236	2367829.2684	EXIST. ROW
315+94.17	65.00' RT.	646409.1144	2367805.9957	PROP. ROW
317+72.95	0	646231.2142	2367873.3645	PROP. PC
317+72.95	45.00' RT.	646230.6165	2367828.3685	EXIST. ROW
317+72.95	75.00' RT.	646230.2182	2367798.3712	PROP. ROW
318+57.19	75.00' RT.	646141.7022	2367802.1240	PROP. ROW
318+58.89	45.00' RT.	646142.1014	2367832.1730	EXIST. ROW
321+29.28	45.00' RT.	645867.5366	2367878.1703	EXIST. ROW
322+29.22	75.00' RT.	645759.2536	2367879.6135	PROP. ROW
323+19.11	109.49' RT.	645657.6396	2367880.9678	EXIST. ROW

PARCEL NO.	OWNER	BOOK & PAGE	TOTAL HOLDING ACRES	GROSS		PREVIOUSLY DEDICATED		NET		REMAINDER	EASEMENTS		PERMANENT TAX NUMBER	PROPERTY ACQUIRED BY
				ACRES	SQ. FT.	ACRES	SQ. FT.	ACRES	SQ. FT.		PE = PERMANENT	TE = TEMPORARY		
8019042	JEFFERY B. RIESS & LORNA J. RIESS AS TRUSTEES OF THE LORNA J. RIESS TRUST TITLE REPORT NO. SC-2854.03 (1)	BK 3259 PG 1233	1.9337 ACRES	0.1478	6,440	N/A	N/A	0.1478	6,440	1.7859 ACRES	TE 0.0161	TE 700	14-18-0-300-023	GRADING & ENTRANCE CONSTRUCTION
8019044	DAVID E. SCHNEIDEWIND, AS TRUSTEE UNDER THE PROVISIONS OF A TRUST DATED JUNE 17, 1992, AND KNOWN AS THE DAVID G. SCHNEIDEWIND REVOCABLE TRUST TITLE REPORT NO. SC-4527, SC-4526 (2)	BK 3452 PG 1883	1.9199 ACRES	0.1703	7,420	N/A	N/A	0.1703	7,420	1.7496 ACRES	N/A	N/A	14-18-0-376-001 14-18-0-376-002	N/A
8019046	ESTATE OF RAYMOND H. SWEAR, DECEASED TITLE REPORT NO. SC-2854.01	BK 2478 PG 594	1.9125 ACRES	0.2322	10,114	N/A	N/A	0.2322	10,114	1.6803 ACRES	TE 0.0152	TE 662	14-18-0-300-021	GRADING & ENTRANCE CONSTRUCTION