

PART OF THE NW 1/4 OF THE NE 1/4 OF
SECTION 19, T1S, R7W OF THE THIRD P.M.,
ST. CLAIR COUNTY, ILLINOIS

FAP ROUTE	SECTION	COUNTY	TOTAL SHEETS	SHEET NO.
103	27-1R	ST. CLAIR	382	163
STA. 335+81.56		TO STA. 338+26.42		
FED. ROAD DIST. NO.	NAME	FED. AID PROJECT		



LEGEND

- EXISTING CENTERLINE
- EXISTING RIGHT OF WAY LINE
- EXISTING EASEMENT LINE
- PROPOSED CENTERLINE
- PROPOSED RIGHT OF WAY LINE
- A.C. PROPOSED ACCESS CONTROL
- PROPOSED TEMPORARY EASEMENT LINE
- PROPOSED PERMANENT EASEMENT LINE
- SECTION LINE
- QUARTER SECTION LINE
- QUARTER QUARTER SECTION LINE
- PROPERTY (DEED) LINE
- APL APPARENT PROPERTY LINE
- 121.45 MEASURED DIMENSION
- 123.45 (COMP) COMPUTED DIMENSION
- (123.45) RECORDED DIMENSION
- FOUND IRON PIPE OR IRON ROD AT CORNER UNLESS OTHERWISE NOTED
- SET 5/8 INCH IRON ROD W/CAP
- PERMANENT SURVEY MONUMENT, I.D.O.T. STD. 667101 (TO BE SET BY OTHERS)
- CUT CROSS FOUND OR SET
- SAME OWNERSHIP

PROP. CURVE 8
 Δ 08°32'38"
R 6,632.78'
L 998.02'
C 997.10'
P.C. STA. 337+86.07
P.T. STA. 347+84.10
CB S 44°39'18" E

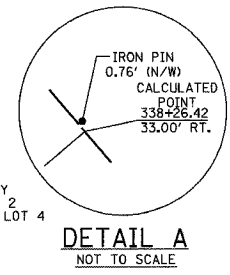

- ▲ SET CONCRETE SURVEY CONTROL MONUMENT
- STAKING OF PROPOSED RIGHT OF WAY. SET 5/8 INCH METAL ROD WITH DIVISION OF HIGHWAY SURVEY MARKER TO MONUMENT THE POSITION SHOWN, IDENTIFIED BY INSCRIPTION DATA AND SURVEYORS REGISTRATION NUMBER.
- M STAKING OF PROPOSED RIGHT OF WAY IN CULTIVATED AREAS. SET 5/8 INCH METAL ROD WITH DIVISION OF HIGHWAY SURVEY MARKER 20 INCHES BELOW GROUND SURFACE TO MONUMENT THE POSITION SHOWN, IDENTIFIED BY INSCRIPTION DATA AND SURVEYORS REGISTRATION NUMBER.

STATE OF ILLINOIS)
) SS
COUNTY OF)

THIS IS TO CERTIFY THAT I, RONALD G. BRIGHT AN ILLINOIS PROFESSIONAL LAND SURVEYOR, SURVEYED THE PLAT OF HIGHWAYS SHOWN HEREON IN U.S. SURVEYS NO. 382, 389, AND 772 AND IN SECTION 6, 7, 18, 19, 20, 29 AND 30, TOWNSHIP 1 SOUTH, RANGE 7 WEST, OF THE THIRD PRINCIPAL MERIDIAN, ST. CLAIR COUNTY, ILLINOIS, THAT THE SURVEY IS COMPLETE AS SHOWN TO THE BEST OF MY KNOWLEDGE AND BELIEF, THAT THE PLAT REPRESENTS SAID SURVEY, THAT ALL MONUMENTS FOUND AND ESTABLISHED ARE OF PERMANENT QUALITY AND OCCUPY THE POSITIONS SHOWN THEREON AND THAT THE MONUMENTS ARE SUFFICIENT TO ENABLE THE SURVEY TO BE RETRACED. MADE FOR THE DEPARTMENT OF TRANSPORTATION, STATE OF ILLINOIS.

DATED _____
RONALD G. BRIGHT, PLS #3157
EXPIRES NOVEMBER 30, 2006

KdG KUHLMANN DESIGN GROUP, INC.
15 E. WASHINGTON STREET
BELLEVILLE, ILLINOIS 62220
(618) 234-8898

ILLINOIS DEPARTMENT OF TRANSPORTATION
PLAT OF HIGHWAYS
FAP ROUTE 103 (IL RTE. 13/15)
SECTION 27-1R
ST. CLAIR COUNTY
JOB NO. R-98-019-00

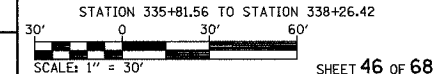

ILLINOIS DEPARTMENT OF TRANSPORTATION
DIVISION OF HIGHWAYS/DISTRICT 8
1102 EASTPORT PLAZA DRIVE
COLLINGSVILLE, ILLINOIS 62234-6198

- NOTES:
- BEARINGS AND COORDINATES SHOWN HEREON ARE BASED ON SURVEY CONTROL DATA PROVIDED BY THE IL. DEPARTMENT OF TRANSPORTATION.
 - TOPOGRAPHY AS SHOWN SUPPLIED BY IL. DEPARTMENT OF TRANSPORTATION, DISTRICT 8 COLLINGSVILLE, IL.

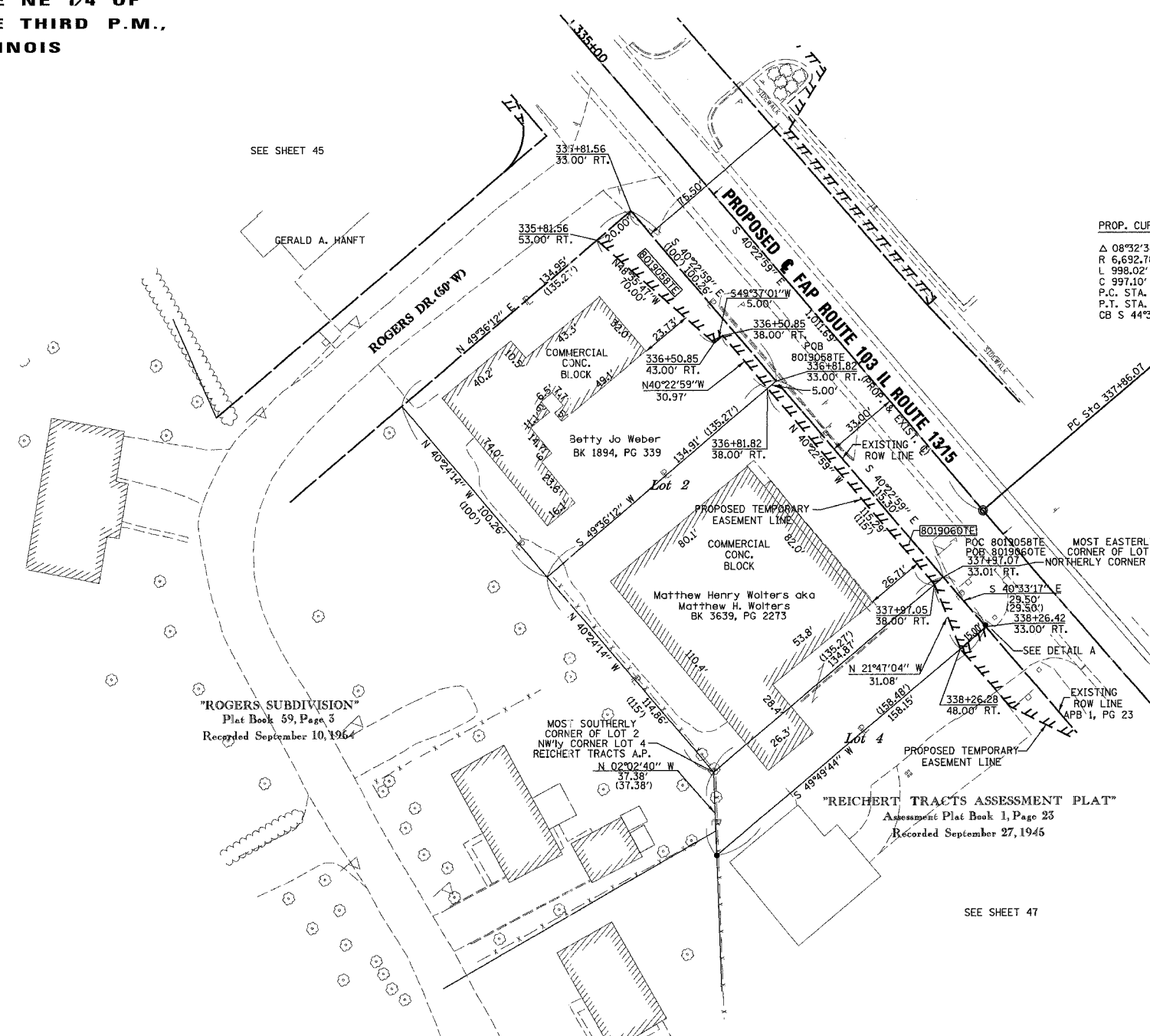

"ROGERS SUBDIVISION"
Plat Book 59, Page 3
Recorded September 10, 1964

MOST SOUTHERLY CORNER OF LOT 2
NW 1/4 CORNER LOT 4
REICHERT TRACTS A.P.
N 02°02'40" W
37.38'
(37.38')

"REICHERT TRACTS ASSESSMENT PLAT"
Assessment Plat Book 1, Page 23
Recorded September 27, 1946

STATION	OFFSET	NORTH	EAST	
335+81.56	33.00' RT.	644675.9783	2368716.1124	EXIST. ROW
336+81.82	33.00' RT.	644599.6072	2368781.0703	EXIST. ROW
337+86.07	0	644541.5753	2368873.7522	PROP. P.C. STA.
337+97.07	33.01' RT.	644511.7766	2368855.7752	EXIST. ROW
338+26.42	33.00' RT.	644489.3670	2368874.9518	EXIST. ROW

PARCEL NO.	OWNER	BOOK & PAGE	TOTAL HOLDING ACRES	FEE SIMPLE ACQUISITION						REMAINDER ACRES	EASEMENTS				PERMANENT TAX NUMBER	PROPERTY ACQUIRED BY
				GROSS		PREVIOUSLY DEDICATED		NET			PE = PERMANENT ACRES	TE = TEMPORARY ACRES	EASEMENT PURPOSE	PERMANENT TAX NUMBER		
				ACRES	SQ. FT.	ACRES	SQ. FT.	ACRES	SQ. FT.							
8019058	BETTY JO WEBER TITLE REPORT NO. SC-2854.23	BK 1894 PG 339	0.3106	N/A	N/A	N/A	N/A	N/A	N/A	0.3106	TE 0.0274	TE 1,194	GRADING AND ENTRANCE CONSTRUCTION	14-19-0-201-027		
8019060	MATTHEW HENRY WOLTERS AKA MATTHEW H. WOLTERS TITLE REPORT NO. SC-2854.25	BK 3639 PG 2273	0.4554	N/A	N/A	N/A	N/A	N/A	N/A	0.4554	TE 0.0200	TE 871	GRADING AND ENTRANCE CONSTRUCTION	14-19-0-201-054		