FAI ROUTE	SECTION	COUNTY	TOTAL SHEETS	SHEET NO
64	82-6K-1	ST. CLAIR	188	57
STA. 2+00 NE RAMP		TO STA. 8+00 NE RAMP		
CONTRACT NO.: 76815				

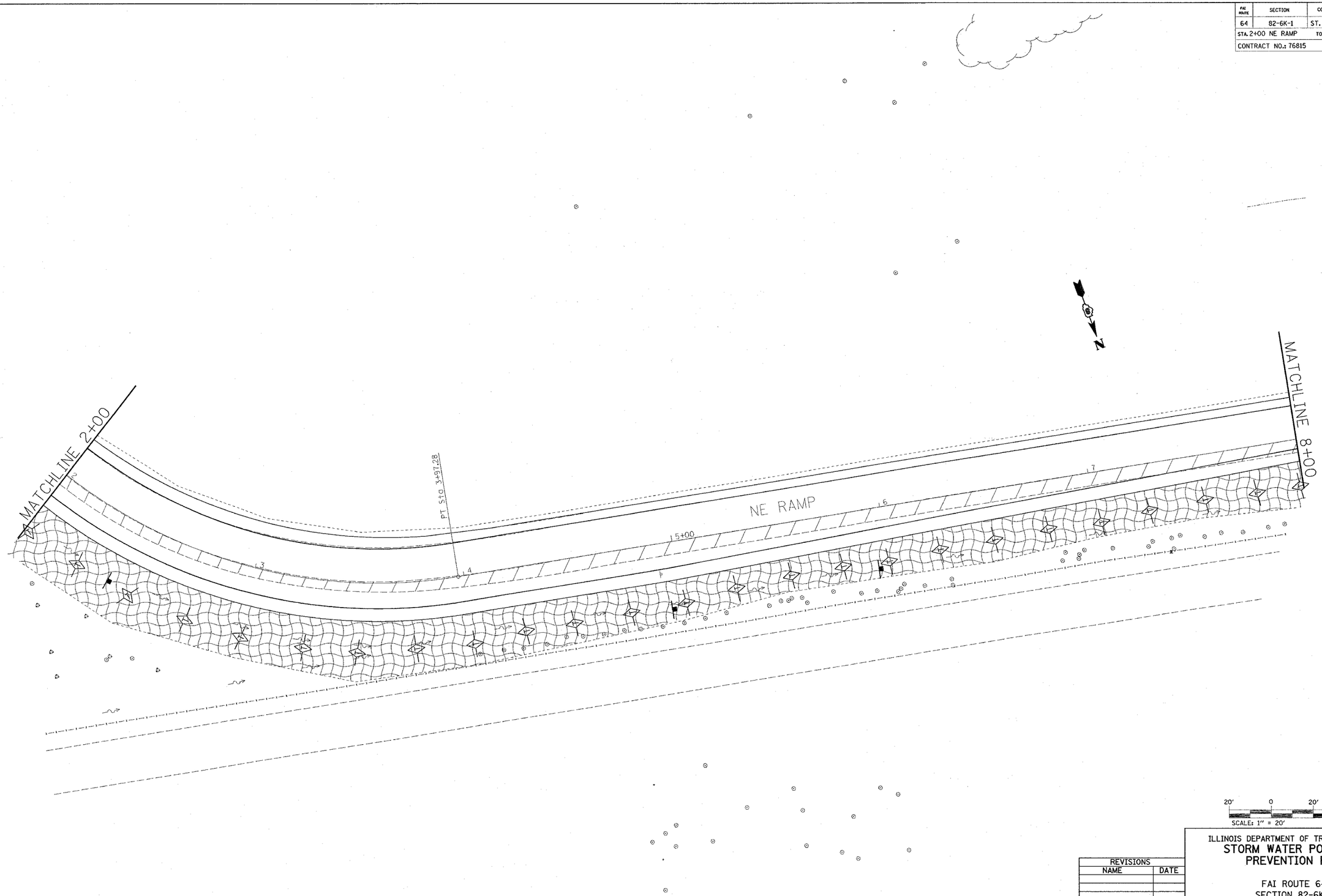

REVISIONS	
NAME	DATE

ILLINOIS DEPARTMENT OF TRANSPORTATION

STORM WATER POLLUTION PREVENTION PLAN

FAI ROUTE 64
SECTION 82-6K-1
ST. CLAIR COUNTY

DRAWN BY:

PLOT DATE: 7/1/2005

PLAN		BY	DATE
NOTE BOOK NO.	SURVEYED		
	PLOTTED		
	ALIGNMENT CHECKED		
	RT. OF WAY CHECKED		
	CADD FILE NAME		

$$DATE$$
7/1/2005
c:\projects\ed06904\plan\erc06904a.dgn
*REF-pilltop06904a
*REF-pilldfile06904a