

RTE.	SECTION	COUNTY	TOTAL SHEETS	SHEET NO.
TR 227	98-11120-00-BR	JEFFERSON	35	6
STA. 45+00.00		TO STA. 51+00.00		
FED. ROAD DIST. NO. 7		ILLINOIS FED. AID PROJECT		
CONTRACT NO. 95437				

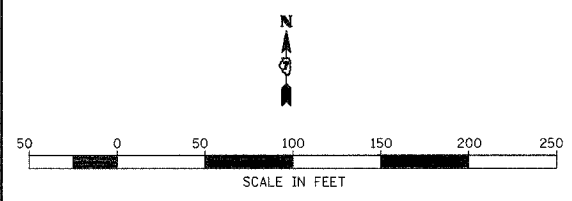

n/f JOHN T. & JUDY HAYES

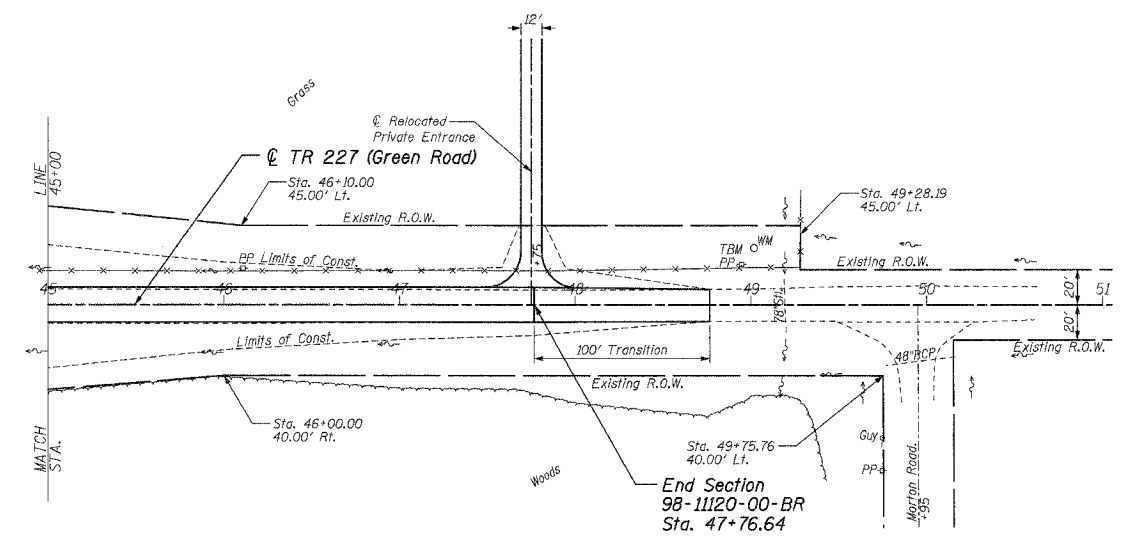

n/f MICHELE MITCHELL

The Existing Right of Way shown hereon has been protracted from existing records and is to be used for reference purposes only. Furthermore, no complete survey of said R.O.W. is implied by this drawing.

LOCATION	EARTH EXCAVATION CU. YD.	EARTH EXCAVATION ADJUSTED FOR SHRINKAGE* CU. YD.	EMBANKMENT CU. YD.	EARTHWORK BALANCE** WASTE (+) OR SHORTAGE (-) CU. YD.
STA. 45+00.00 TO STA. 47+76.64	12	9	858	-849
TOTAL	12	9	858	-849

*25% SHRINKAGE
**FURNISHED EXCAVATION

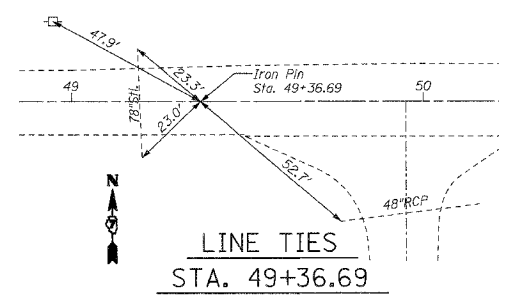

DATE _____ BY _____
 SURVEYED _____
 GRADES CHECKED _____
 ALIGNMENT CHECKED _____
 NOTE BOOK NO. _____
 PLAN NO. _____
 ROAD FILE NAME _____

DATE _____ BY _____
 SURVEYED _____
 GRADES CHECKED _____
 STRUCTURE NOTATION CHECKED _____
 NOTE BOOK NO. _____
 PROFILE NO. _____

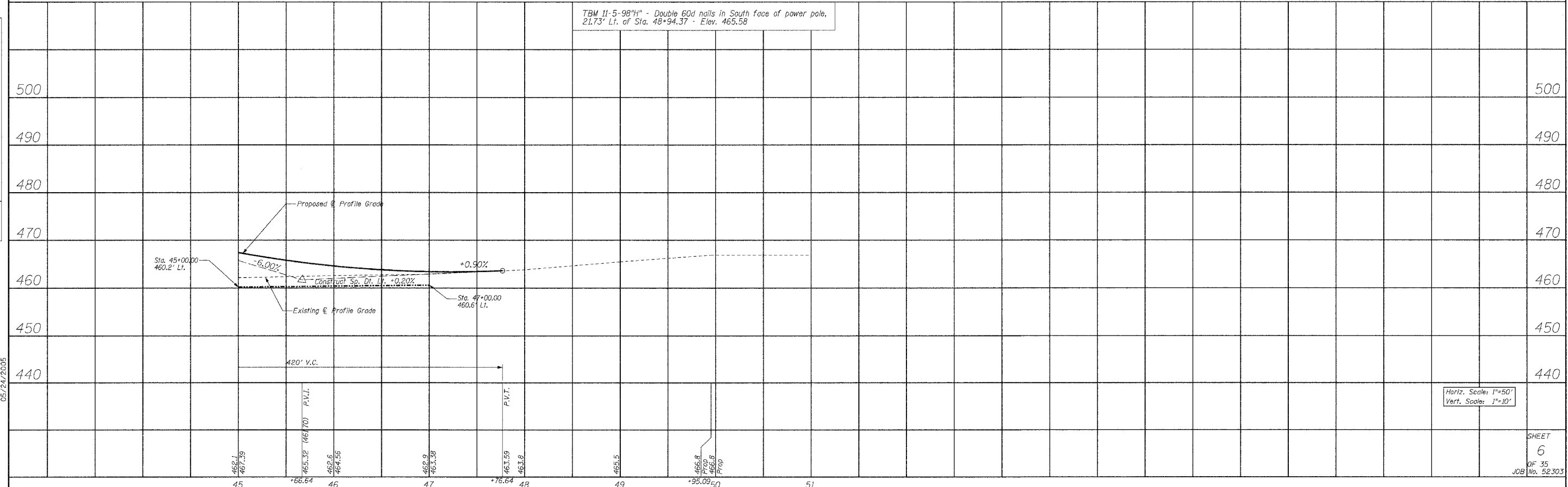

05/24/2005

Horiz. Scale: 1"=50'
Vert. Scale: 1"=10'

SHEET 6 OF 35 JOB No. 52303