

GREATER ROCKFORD AIRPORT AUTHORITY ROCKFORD, ILLINOIS

RO012
TOTAL
SHEETS: 52

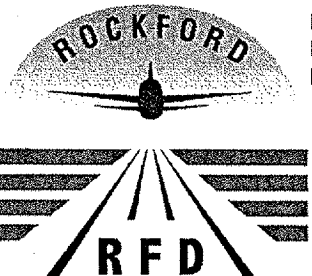

NORTHWEST CHICAGOLAND
INTERNATIONAL AIRPORT
ROCKFORD, ILLINOIS

Northwest Chicagoland International Airport

APPROVED BY _____
ROBERT W. O'BRIEN, JR., AAE
EXECUTIVE DIRECTOR

DATE _____ JULY 29, 2005

DESIGN INFORMATION

TOWNSHIP: 43 NORTH ROCKFORD TOWNSHIP
RANGE: 1 EAST (SECTIONS: 11, 14, 15, 16, 21, 22, & 23)
WINNEBAGO COUNTY

MAXIMUM EQUIPMENT HEIGHT = 25 FEET



**CALL J.U.L.I.E
BEFORE EXCAVATING**
1-800-892-0123

Illinois Professional Engineering Practice Act of 1989

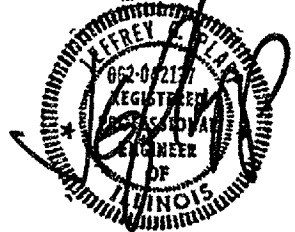

CMT
http://www.cmtengr.com
Springfield, Illinois
Aurora, Illinois
Rockford, Illinois
St. Louis, Mo.

SUBMITTED BY _____
J. FREG. PLANNING, INC.

DATE _____ JULY 29, 2005
license expires 11-30-2005

CONSTRUCTION PLANS FOR GREATER ROCKFORD AIRPORT

BASE BID: REHABILITATE TXY B NORTH; RWY 1/19 RSA IMPROVEMENTS, INCLUDING FALCON RD. RELOCATION, S. PER. RIAT RD. CONSTRUCTION AND E. PER. RIAT ROAD RELOCATION.

ADDITIVE ALTERNATE 1: RECABLE TXY F EAST MITL SYSTEM.

ADDITIVE ALTERNATE 2: RECONSTRUCT PARTIAL TXY F / TXY B INTER.

FINAL SUBMITTAL

**ILLINOIS PROJECT: RFD-3487
AIP PROJECT: 3-17-0088-43
JULY 29, 2005**

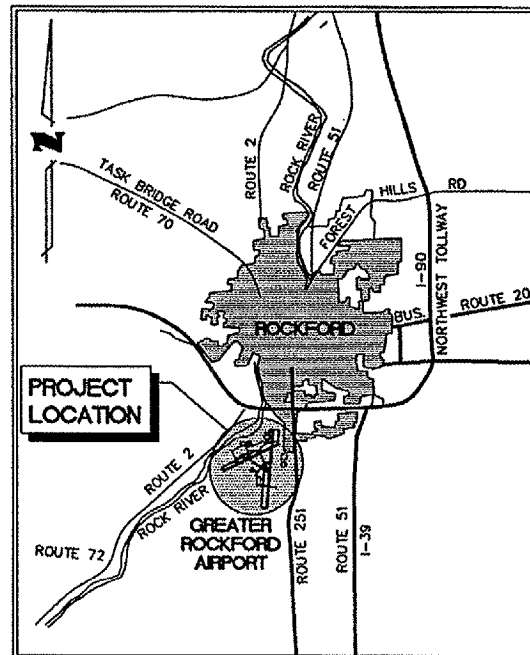

LOCATION MAP

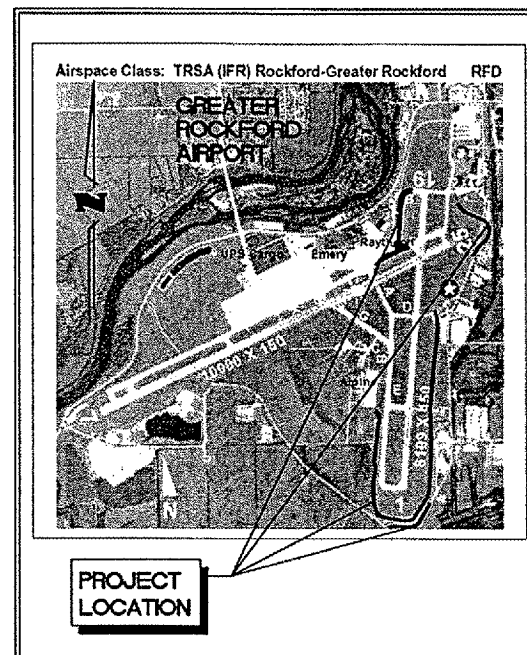

SITE PLAN

INDEX TO SHEETS

GENERAL

1. COVER SHEET
2. SUMMARY OF QUANTITIES
3. SITE PLAN AND PROJECT CONTROL
- 4-5. SEQUENCE OF CONSTRUCTION PLAN
6. SEQUENCE OF CONSTRUCTION NOTES
7. SEQUENCE OF CONSTRUCTION DETAILS
8. STORM WATER POLLUTION PREV. PLAN
9. STORM WATER POLLUTION PREV. NOTES
10. STORM WATER POLLUTION PREV. DETAILS

REHABILITATE TXY B

11. SITE PLAN AND TYPICAL SECTIONS
12. EXISTING CONDITIONS AND REMOVALS
- 13-15. PLAN AND PROFILE - TXY B
16. LIGHTING AND MARKING PLAN - TXY B
- 17-18. RECABLING PLAN - TXY F (ADD. ALT. 1)
19. JOINTING PLAN
20. JOINTING DETAILS

RWY 1/19 RSA IMPROVEMENTS

FALCON RD. RELOCATION

21. SITE PLAN AND TYPICAL SECTIONS
22. EXISTING CONDITIONS AND REMOVALS
- 23-24. PLAN AND PROFILE - FALCON ROAD
25. FALCON ROAD MARKING / FENCING / LANDSCAPING PLAN
- 26-28. CROSS SECTIONS - FALCON ROAD

SOUTH PER. RIAT ROAD

29. SITE PLAN AND TYPICAL SECTIONS
- 30-37. PLAN AND PROFILE - SOUTH PER. RIAT ROAD
- 38-43. CROSS SECTIONS - SOUTH PER. RIAT ROAD

EAST PER. RIAT ROAD

44. SITE PLAN AND TYPICAL SECTIONS
- 45-46. PLAN AND PROFILE - EAST PER. RIAT ROAD
47. CROSS SECTIONS - EAST PER. RIAT ROAD

MISCELLANEOUS

48. DRAINAGE DETAILS
49. FENCING DETAILS
50. MARKING AND ELECTRICAL DETAILS
51. ELECTRICAL DETAILS 2
52. MISCELLANEOUS DETAILS

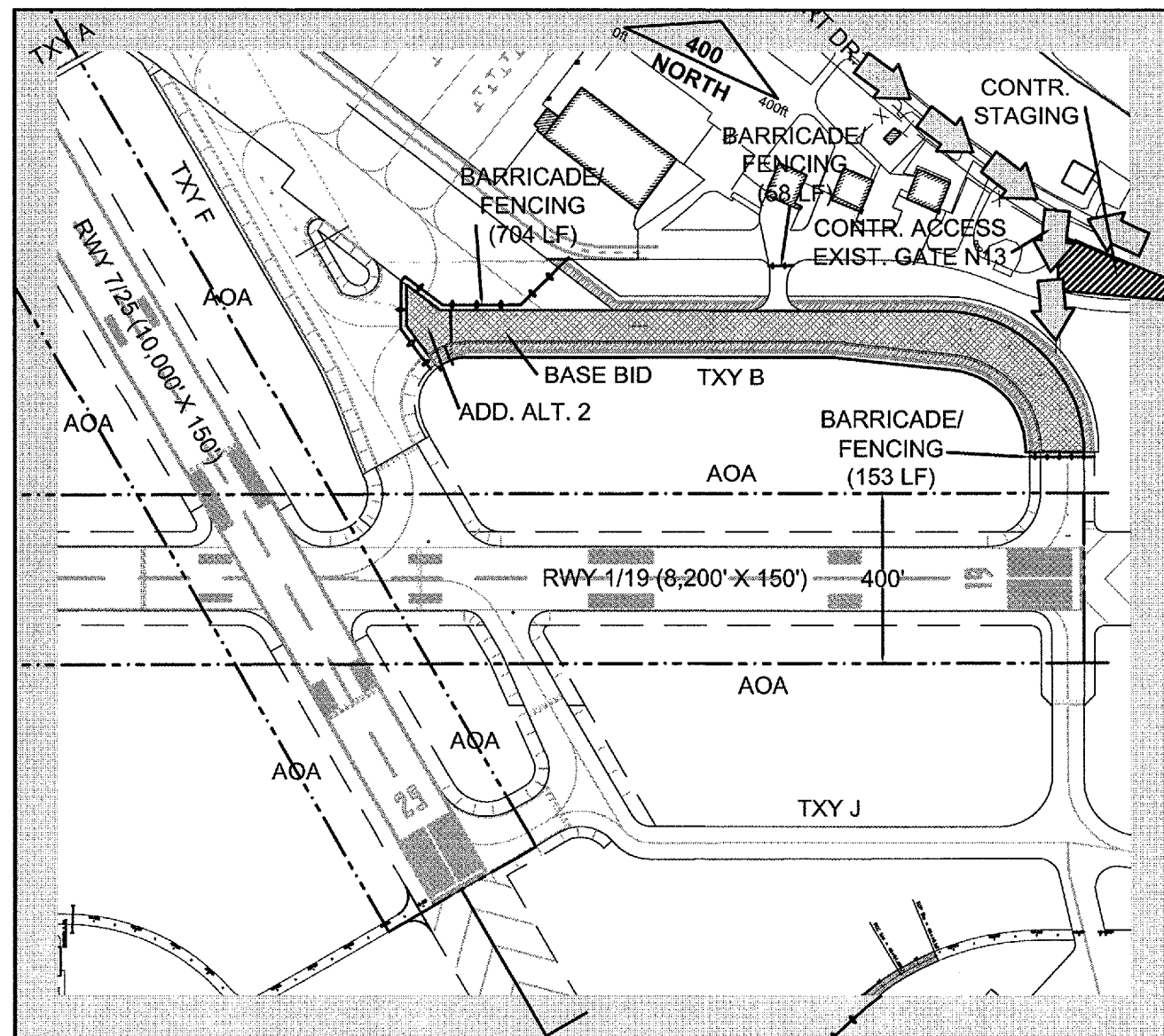
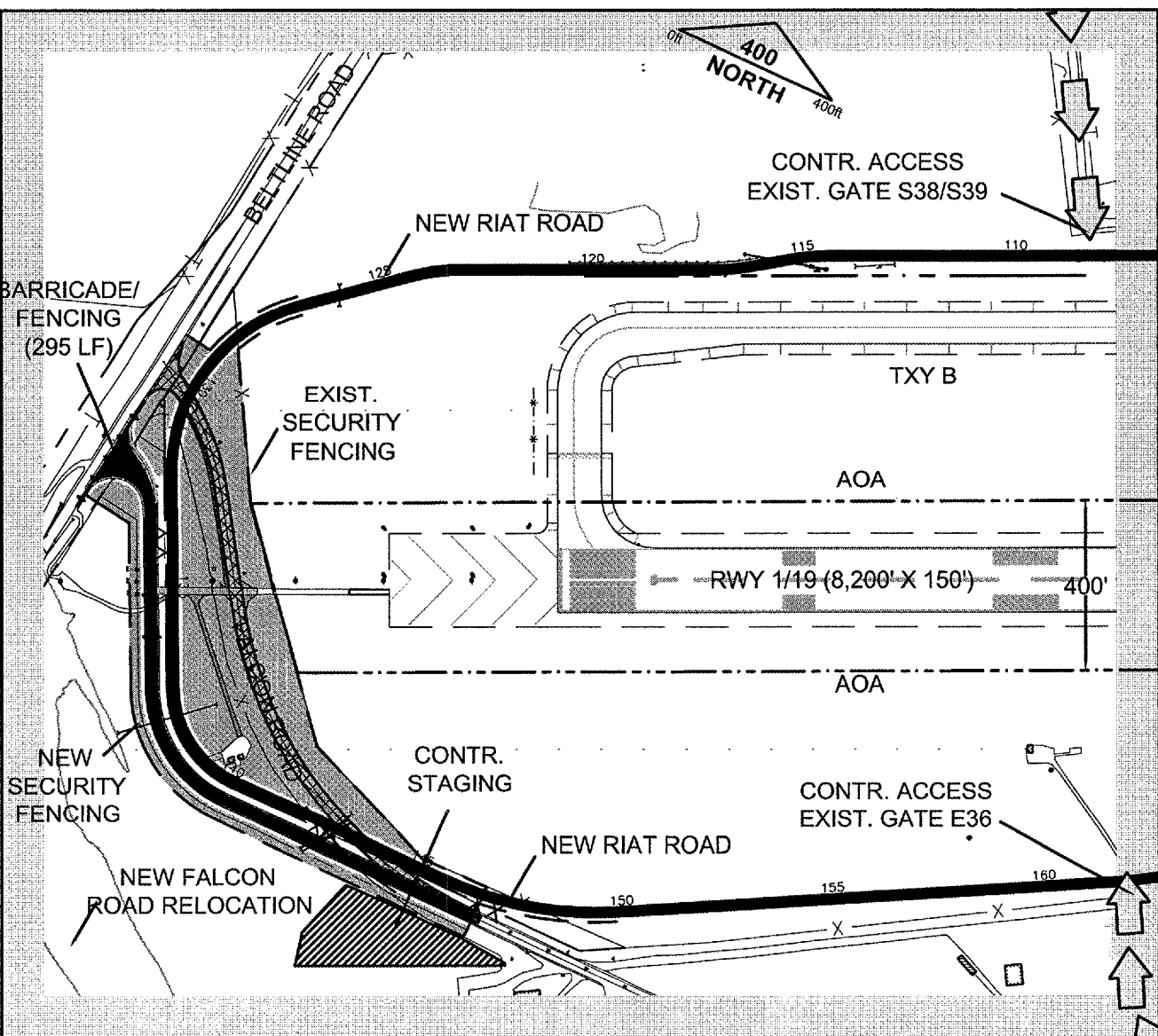
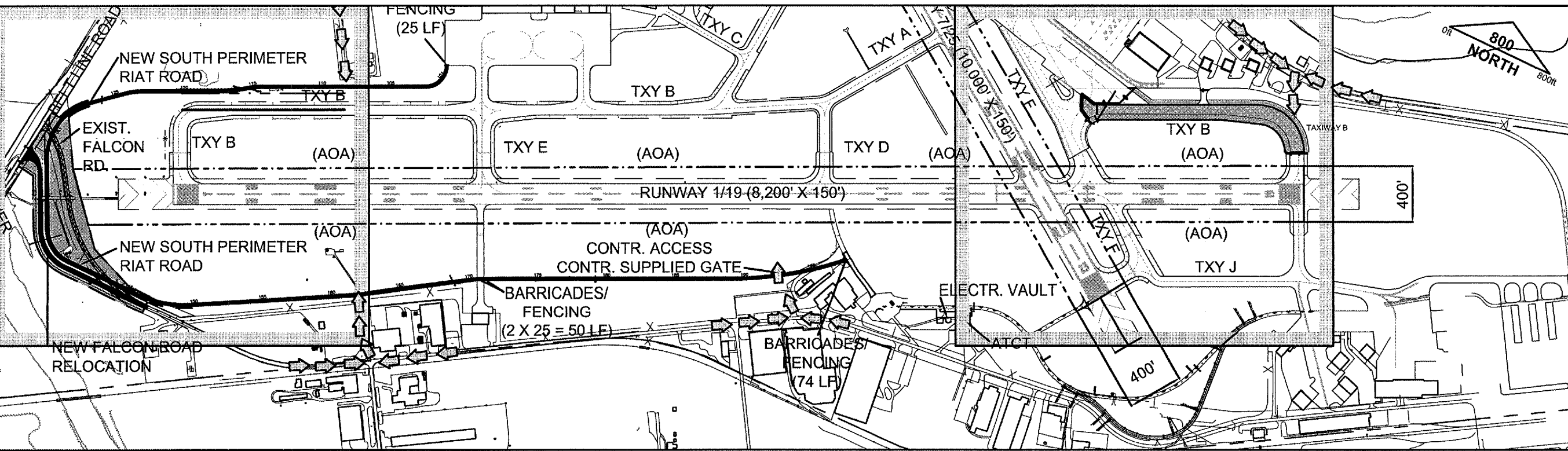

R0012



Rockford, Illinois
Greater Rockford Airport Authority

AIP: 3-17-0088-43
RFD-3487

Rehab. Txy B;
Rwy 1/19 RSA Impr.,
Falcon Rd. Reloc.
S. RIAT Rd. Constr.
E. RIAT Rd. Reloc.

Revisions		
No.	Date	Description

0 1
THIS BAR IS EQUAL TO 1" AT FULL SCALE (17 X 11).

DESIGN BY: CMT-ARR
DRAWN BY: CMT-ARR
CHECKED BY: CMT-ARR
APPROVED BY: JGP
DATE: 7.29.2005
JOB No: 04258-05-00

SEQUENCE OF CONSTRUCTION PLAN 1 (SCP1)

4

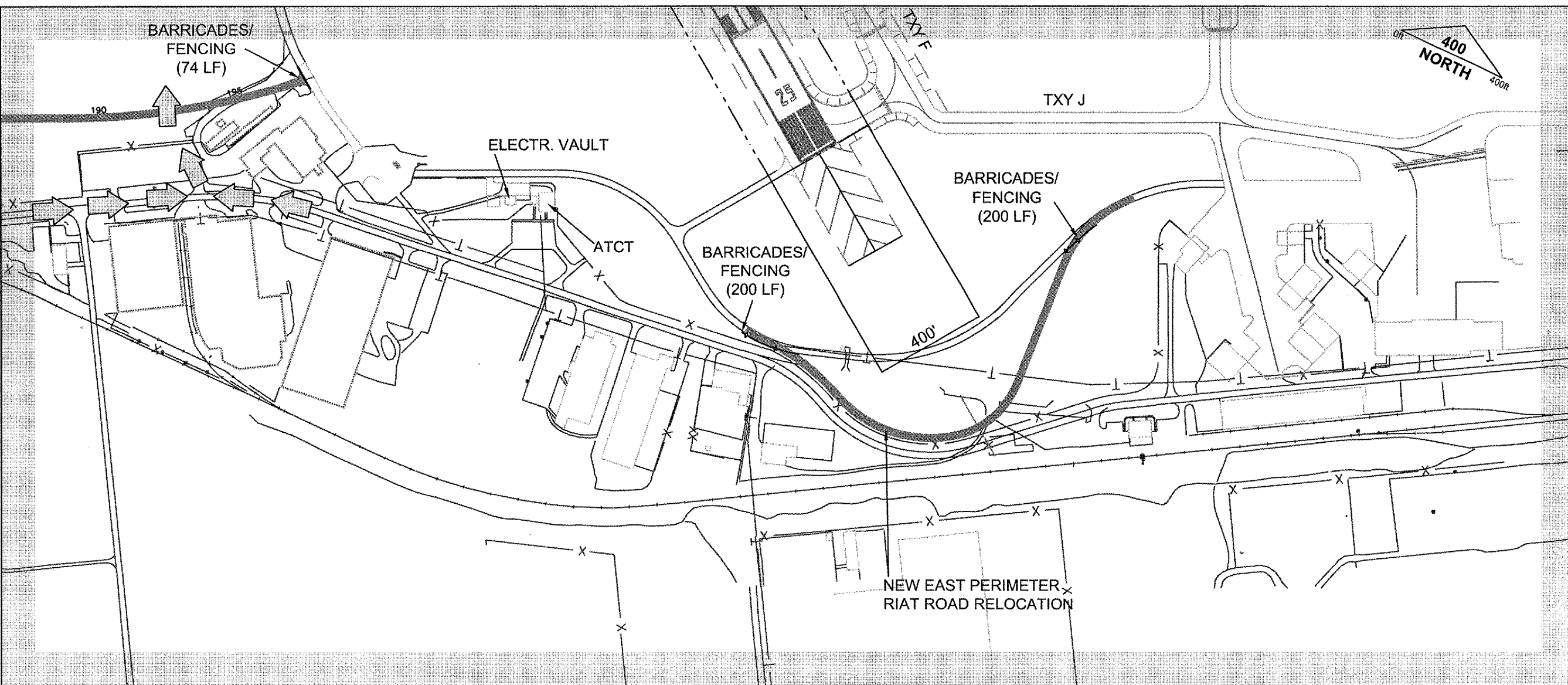
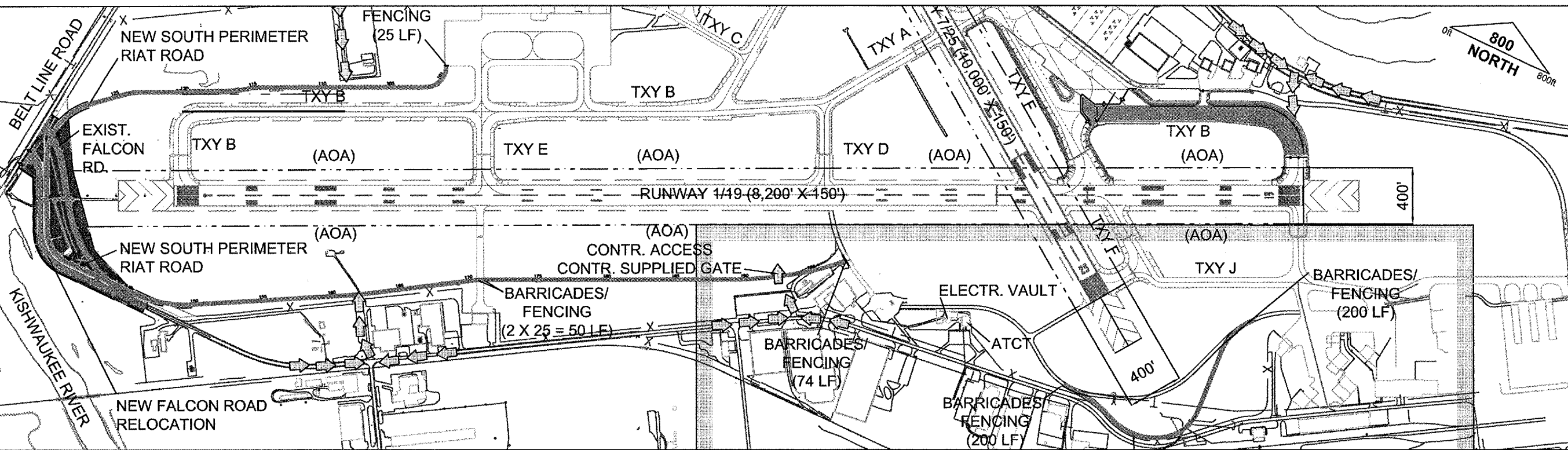

R0012



Rockford, Illinois
Greater Rockford
Airport Authority

AIP: 3-17-0088-43
RFD-3487

Rehab. Txy B;
Rwy 1/19 RSA Impr.,
Falcon Rd. Reloc.
S. RIAT Rd. Constr.
E. RIAT Rd. Reloc.

Revisions

No.	Date	Description

0 1
THIS BAR IS EQUAL TO 1"
AT FULL SCALE (17 X 11).

DESIGN BY: CMT-RFD
DRAWN BY: CMT-RFD
CHECKED BY: CMT-RFD
APPROVED BY: JGP
DATE: 7.29.2005
JOB No: 04258-05-00

SEQUENCE OF
CONSTRUCTION
PLAN
2
(SCP2)

5

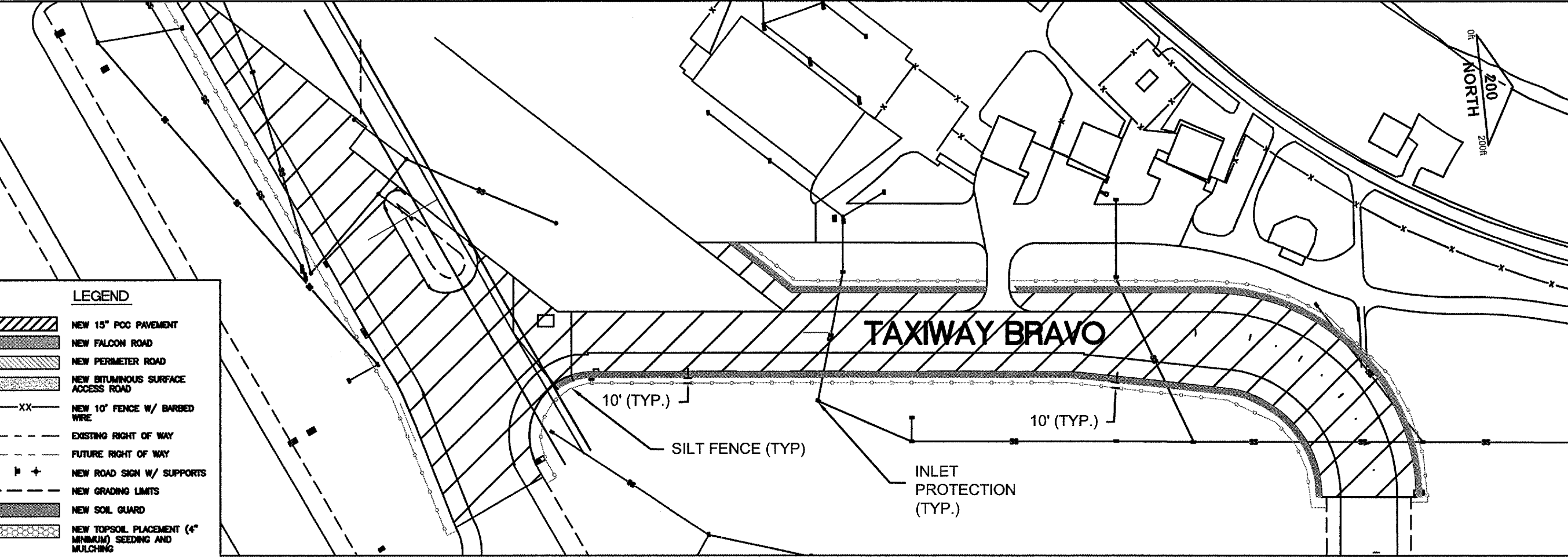

LEGEND

- NEW 15" PCC PAVEMENT
- NEW FALCON ROAD
- NEW PERIMETER ROAD
- NEW BITUMINOUS SURFACE ACCESS ROAD
- NEW 10' FENCE W/ BARBED WIRE
- EXISTING RIGHT OF WAY
- FUTURE RIGHT OF WAY
- NEW ROAD SIGN W/ SUPPORTS
- NEW GRADING LIMITS
- NEW SOIL GUARD
- NEW TOPSOIL PLACEMENT (4" MINIMUM) SEEDING AND MULCHING
- NEW SILT FENCE

R0012



Rockford, Illinois

Greater Rockford Airport Authority

AIP: 3-17-0088-43
RFD-3487

Rehab. Txy B;
Rwy 1/19 RSA Impr.,
Falcon Rd. Reloc.
S. RIAT Rd. Constr.
E. RIAT Rd. Reloc.

Revisions

No.	Date	Description

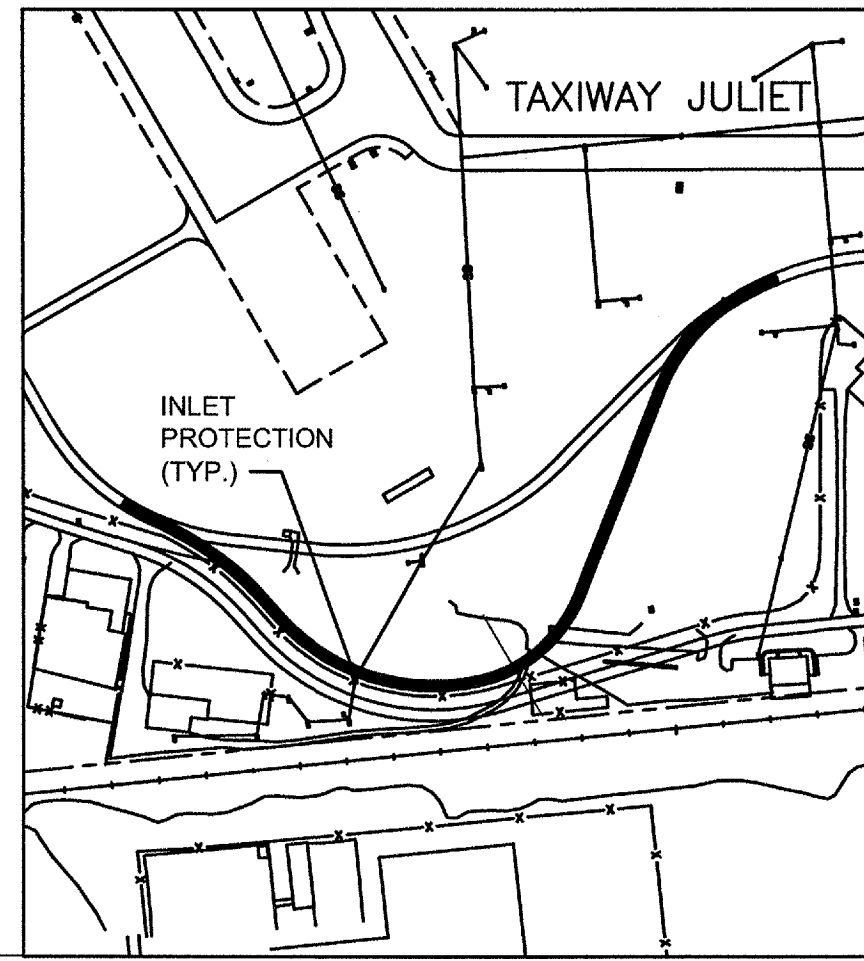
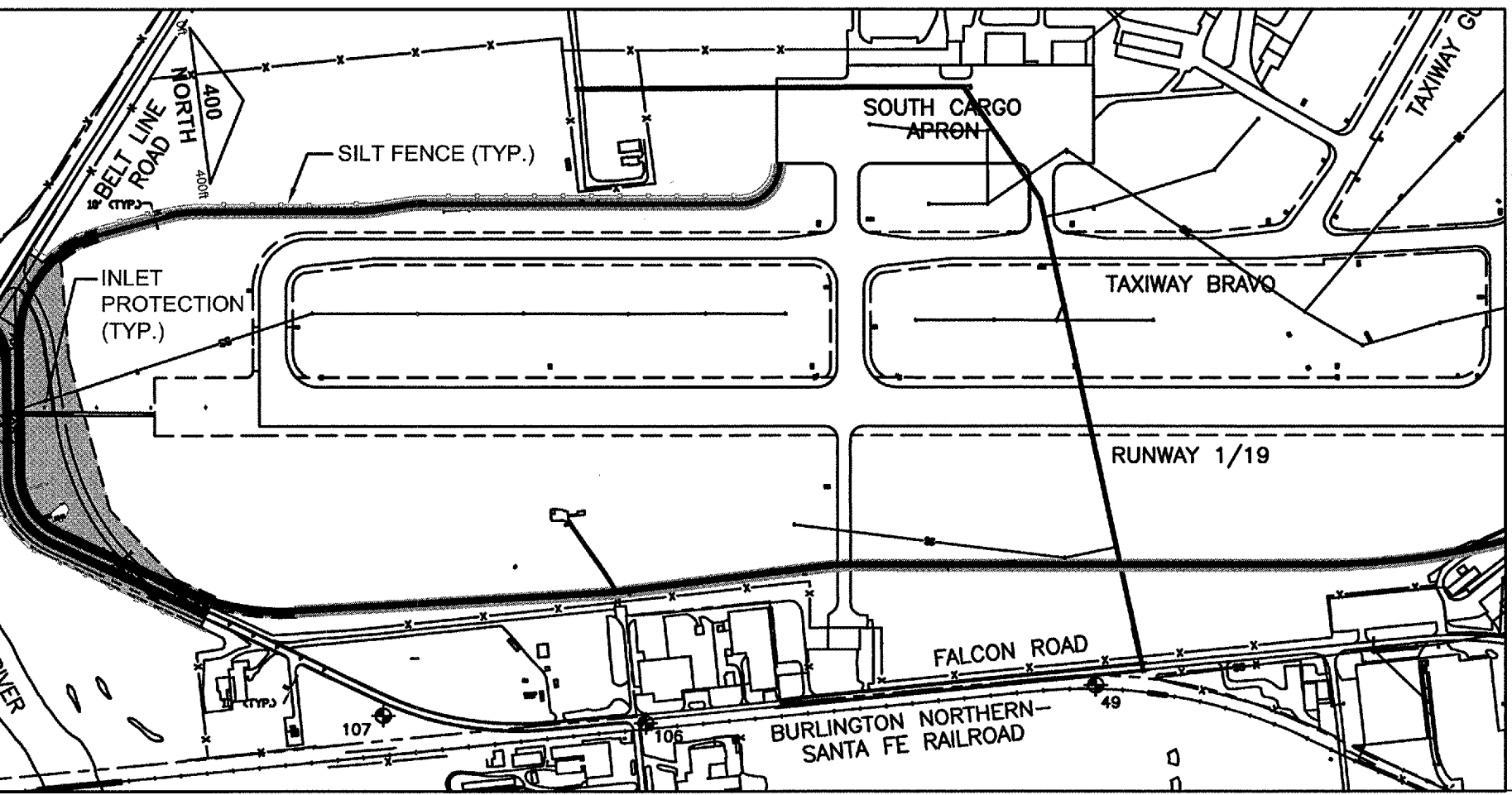

0 1
THIS BAR IS EQUAL TO 1" AT FULL SCALE (17 X 11).

DESIGN BY: CMT-ARR
DRAWN BY: CMT-ARR
CHECKED BY: CMT-ARR
APPROVED BY: JGP
DATE: 7.29.2005
JOB No: 04258-05-00

STORM WATER POLLUTION PREVENTION PLAN (SWP1)

RO012

CMT
CRAWFORD, MURPHY & TILLY, INC.
CONSULTING ENGINEERS
© Copyright CMT, Inc.

Northwest Chicagoland International Airport
RFD
Northwest Chicagoland International Airport

Rockford, Illinois
Greater Rockford Airport Authority

AIP: 3-17-0088-43
RFD-3487

Rehab. Txy B;
Rwy 1/19 RSA Impr.,
Falcon Rd. Reloc.
S. RIAT Rd. Constr.
E. RIAT Rd. Reloc.

Revisions

No.	Date	Description

0 1
THIS BAR IS EQUAL TO 1" AT FULL SCALE (17 X 11).

DESIGN BY: CMT-ARR
DRAWN BY: CMT-ARR
CHECKED BY: CMT-ARR
APPROVED BY: JGP
DATE: 7.29.2005
JOB No: 04258-05-00

STORM WATER POLLUTION PREVENTION PLAN DETAILS (SWD1)

10

SHEET 10 OF 52 SHEETS

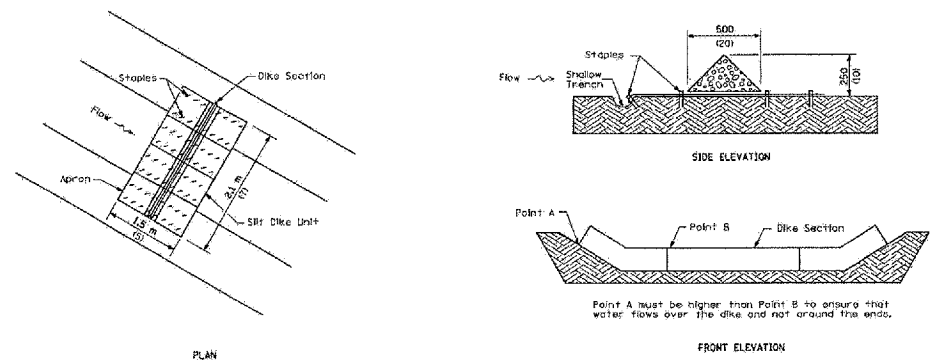

URETHANE FOAM/GEOTEXTILE DITCH CHECK

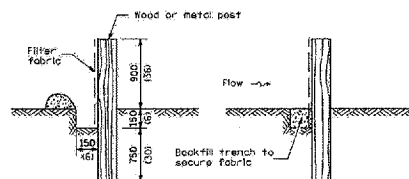

SILT FILTER FENCE AS A PERIMETER EROSION BARRIER

TEMPORARY EROSION CONTROL SYSTEMS
(Sheet 2 of 3)
STANDARD 280001-02

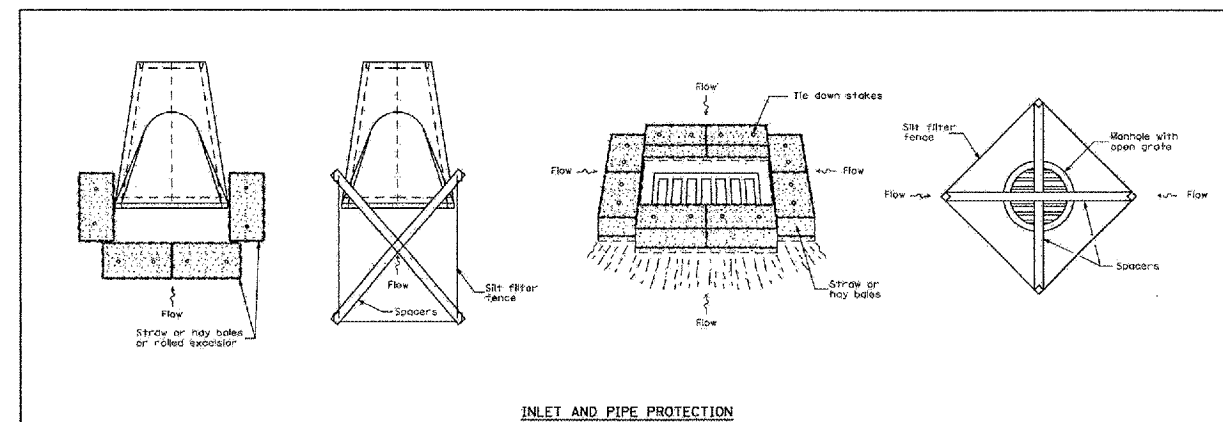

INLET AND PIPE PROTECTION

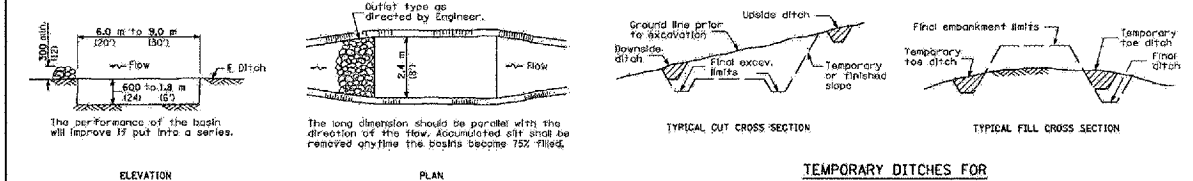

SEDIMENT BASIN

TEMPORARY DITCHES FOR CUT & FILL SECTIONS

TEMPORARY EROSION CONTROL SYSTEMS
(Sheet 3 of 3)
STANDARD 280001-02

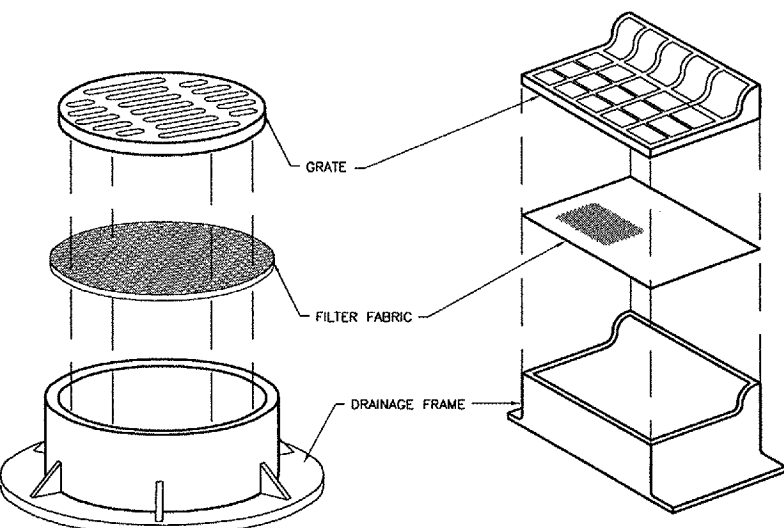

DRAINAGE STRUCTURE FILTER WRAP

N.T.S.

NOTES

- FILTER WRAP TO BE PLACED IN ALL INLETS, MANHOLES, TRENCH DRAINS AND CATCH BASINS LOCATED IN PAVED AREAS AND NONPAVED AREAS.
- FABRIC SHALL BE IN CONFORMANCE WITH MATERIALS SPECIFIED FOR SILT FENCE.
- FABRIC SHALL OVERLAY FRAME BY 2" (MIN.).
- CONTRACTOR SHALL CLEAR DEBRIS AND SILT AS REQUIRED FROM FABRIC TO MAINTAIN DRAINAGE THROUGH THE STRUCTURE.
- FABRIC SHALL REMAIN IN PLACE UNTIL TURFED AREAS HAVE DEVELOPED A MIN. OF 80% OF COVERAGE.
- COST OF FILTER WRAP SHALL BE CONSIDERED INCIDENTAL TO BALES.

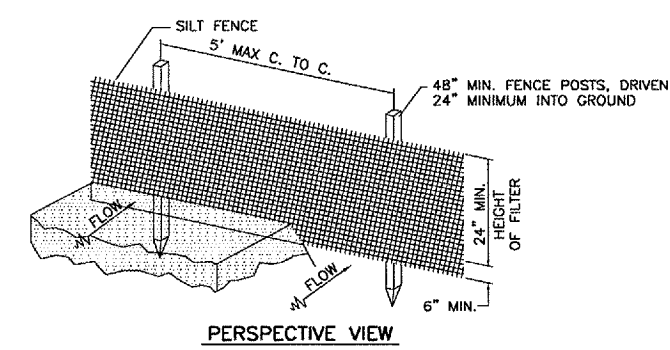

PERSPECTIVE VIEW

SECTION

EROSION CONTROL FABRIC FENCE DETAIL

N.T.S.

CONSTRUCTION NOTES FOR SILT FENCE

- WHEN TWO SECTIONS OF FILTER CLOTH ADJOIN EACH OTHER THEY SHALL BE OVER-LAPPED BY 6" MIN. AND FOLDED.
- MAINTENANCE SHALL BE PERFORMED AS NEEDED AND MATERIAL REMOVED WHEN "BULGES" DEVELOP IN THE SILT FENCE. MAINTENANCE, WHICH INCLUDES THE REPLACEMENT OF DAMAGED FENCE, SHALL BE CONSIDERED INCIDENTAL TO THE COST OF THE EROSION CONTROL FENCE.
- SILT FENCE SHALL BE INSTALLED PER STORMWATER POLLUTION PREVENTION PLAN OR AS DIRECTED BY THE ENGINEER.

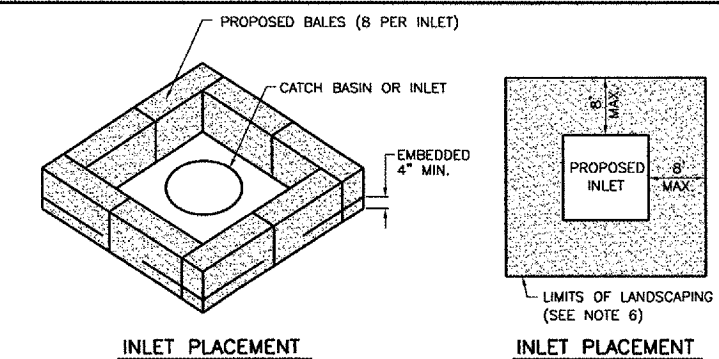

INLET PLACEMENT

INLET PLACEMENT

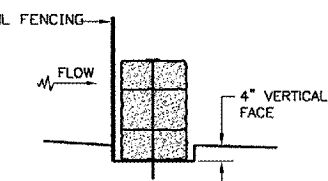

BEDDING DETAIL

INLET PROTECTION - TURF AREAS

N.T.S.

NOTES

- BALES SHALL BE PLACED AT THE TOE OF SLOPE OR ON A CONTOUR AND IN A ROW WITH ENDS TIGHTLY ABUTTING THE ADJACENT BALES.
- EACH BALE SHALL BE EMBEDDED IN THE SOIL A MINIMUM OF 4 INCHES, AND PLACED SO THE BINDINGS ARE HORIZONTAL.
- BALES SHALL BE SECURELY ANCHORED IN PLACE BY EITHER TWO STAKES OR REBARS DRIVEN THROUGH THE BALE. THE FIRST STAKE IN EACH BALE SHALL BE DRIVEN TOWARD THE PREVIOUSLY LAID BALE AT AN ANGLE TO FORCE THE BALES TOGETHER. STAKES SHALL BE DRIVEN FLUSH WITH THE BALE.
- INSPECTION SHALL BE FREQUENT AND REPAIR / REPLACEMENT SHALL BE MADE PROMPTLY AS NEEDED.
- BALES SHALL BE REMOVED WHEN THEY HAVE SERVED THEIR USEFULNESS SO AS NOT TO BLOCK OR IMPEDE STORM FLOW OR DRAINAGE. COST OF REMOVAL / REPLACEMENT TO BE INCLUDED IN UNIT PRICE FOR BALES.
- AFTER FINAL APPROVAL OF THE ENGINEER, STRAW BALES TO BE REMOVED. CONTRACTOR SHALL PLACE SEED AND MULCH OVER THE DISTURBED AREAS, COST INCIDENTAL TO BALES.

R0012



CRAWFORD, MURPHY & TILLY, INC.
CONSULTING ENGINEERS
© Copyright CMT, Inc.



Rockford, Illinois

Greater Rockford
Airport Authority

AIP: 3-17-0088-43
RFD-3487

Rehab. Txy B;
Rwy 1/19 RSA Impr.,
Falcon Rd. Reloc.
S. RIAT Rd. Constr.
E. RIAT Rd. Reloc.

Revisions

No.	Date	Description

0 1
THIS BAR IS EQUAL TO 1"
AT FULL SCALE (17 X 11).

DESIGN BY: CMT- ARR
DRAWN BY: CMT- ARR
CHECKED BY: CMT- ARR
APPROVED BY: JGP
DATE: 7.29.2005
JOB No: 04258-05-00

**TXY B EXISTING
CONDITIONS
AND REMOVALS
(BEX1)**

12

SHEET 12 OF 52 SHEETS

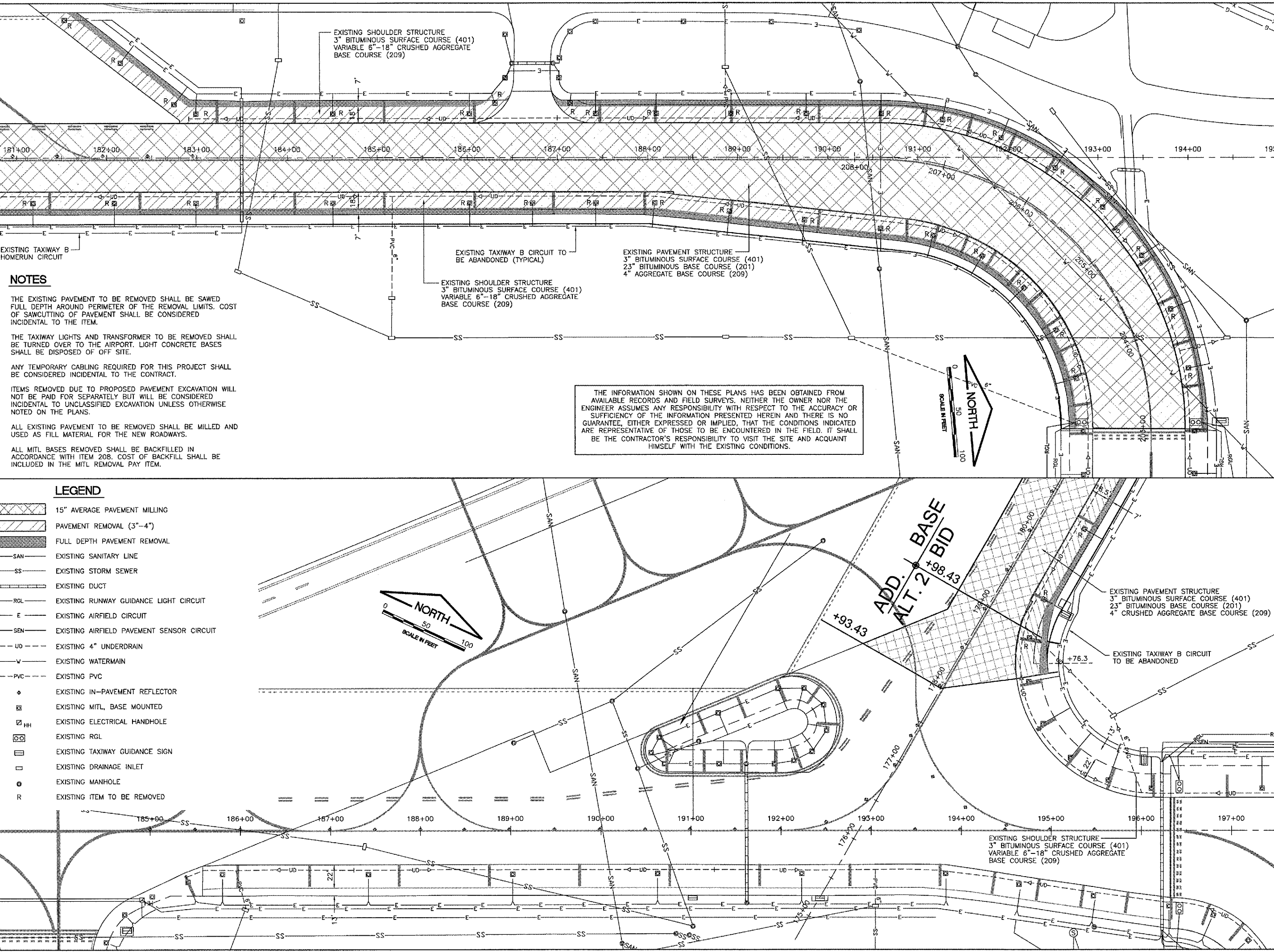

THE INFORMATION SHOWN ON THESE PLANS HAS BEEN OBTAINED FROM AVAILABLE RECORDS AND FIELD SURVEYS. NEITHER THE OWNER NOR THE ENGINEER ASSUMES ANY RESPONSIBILITY WITH RESPECT TO THE ACCURACY OR SUFFICIENCY OF THE INFORMATION PRESENTED HEREIN AND THERE IS NO GUARANTEE, EITHER EXPRESSED OR IMPLIED, THAT THE CONDITIONS INDICATED ARE REPRESENTATIVE OF THOSE TO BE ENCOUNTERED IN THE FIELD. IT SHALL BE THE CONTRACTOR'S RESPONSIBILITY TO VISIT THE SITE AND ACQUAINT HIMSELF WITH THE EXISTING CONDITIONS.

NOTES

THE EXISTING PAVEMENT TO BE REMOVED SHALL BE SAWED FULL DEPTH AROUND PERIMETER OF THE REMOVAL LIMITS. COST OF SAWCUTTING OF PAVEMENT SHALL BE CONSIDERED INCIDENTAL TO THE ITEM.

THE TAXIWAY LIGHTS AND TRANSFORMER TO BE REMOVED SHALL BE TURNED OVER TO THE AIRPORT. LIGHT CONCRETE BASES SHALL BE DISPOSED OF OFF SITE.

ANY TEMPORARY CABLING REQUIRED FOR THIS PROJECT SHALL BE CONSIDERED INCIDENTAL TO THE CONTRACT.

ITEMS REMOVED DUE TO PROPOSED PAVEMENT EXCAVATION WILL NOT BE PAID FOR SEPARATELY BUT WILL BE CONSIDERED INCIDENTAL TO UNCLASSIFIED EXCAVATION UNLESS OTHERWISE NOTED ON THE PLANS.

ALL EXISTING PAVEMENT TO BE REMOVED SHALL BE MILLED AND USED AS FILL MATERIAL FOR THE NEW ROADWAYS.

ALL MITL BASES REMOVED SHALL BE BACKFILLED IN ACCORDANCE WITH ITEM 208. COST OF BACKFILL SHALL BE INCLUDED IN THE MITL REMOVAL PAY ITEM.

- LEGEND**
- 15" AVERAGE PAVEMENT MILLING
 - PAVEMENT REMOVAL (3"-4")
 - FULL DEPTH PAVEMENT REMOVAL
 - EXISTING SANITARY LINE
 - EXISTING STORM SEWER
 - EXISTING DUCT
 - EXISTING RUNWAY GUIDANCE LIGHT CIRCUIT
 - EXISTING AIRFIELD CIRCUIT
 - EXISTING AIRFIELD PAVEMENT SENSOR CIRCUIT
 - EXISTING 4" UNDERDRAIN
 - EXISTING WATERMAIN
 - EXISTING PVC
 - EXISTING IN-PAVEMENT REFLECTOR
 - EXISTING MITL, BASE MOUNTED
 - EXISTING ELECTRICAL HANDHOLE
 - EXISTING RGL
 - EXISTING TAXIWAY GUIDANCE SIGN
 - EXISTING DRAINAGE INLET
 - EXISTING MANHOLE
 - EXISTING ITEM TO BE REMOVED

RO012



Northwest
Chicagoland
International
Airport

Rockford, Illinois

Greater Rockford
Airport Authority

AIP: 3-17-0088-43
RFD-3487

Rehab. Txy B;
Rwy 1/19 RSA Impr.,
Falcon Rd. Reloc.
S. RIAT Rd. Constr.
E. RIAT Rd. Reloc.

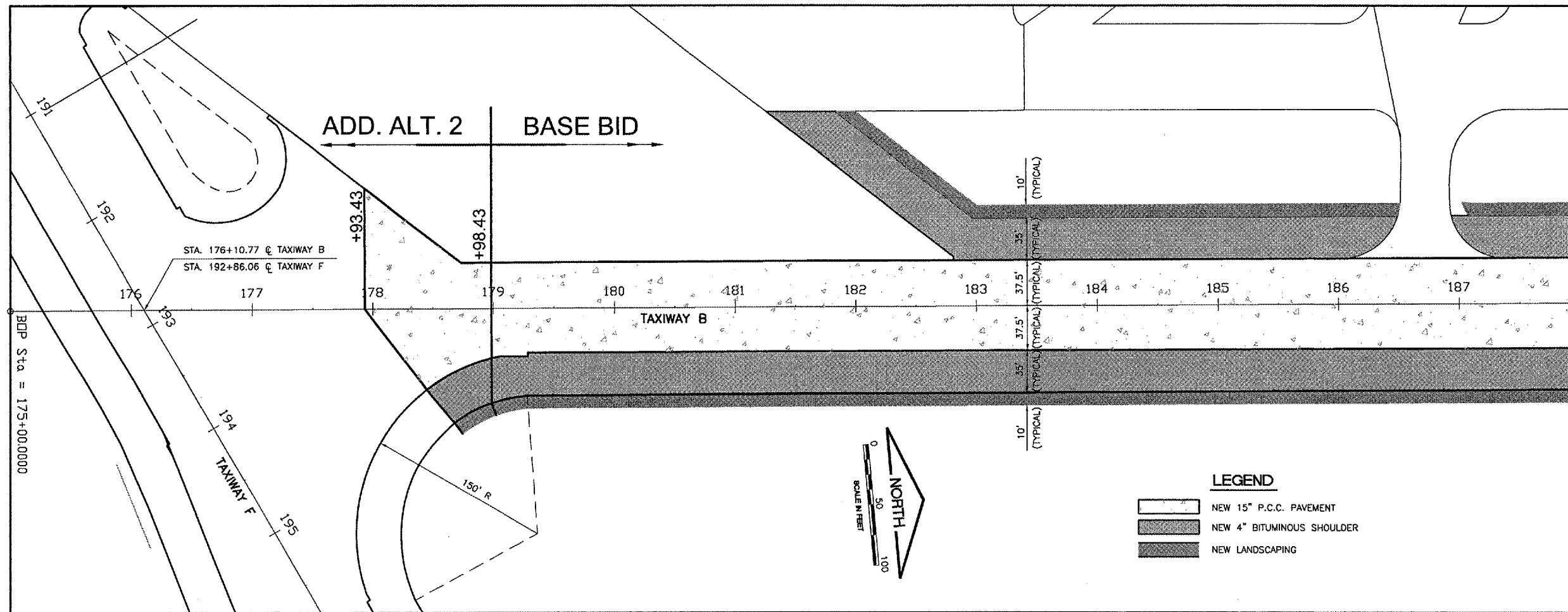

MATCHLINE STA. 188+00

- LEGEND**
- NEW 15" P.C.C. PAVEMENT
 - NEW 4" BITUMINOUS SHOULDER
 - NEW LANDSCAPING

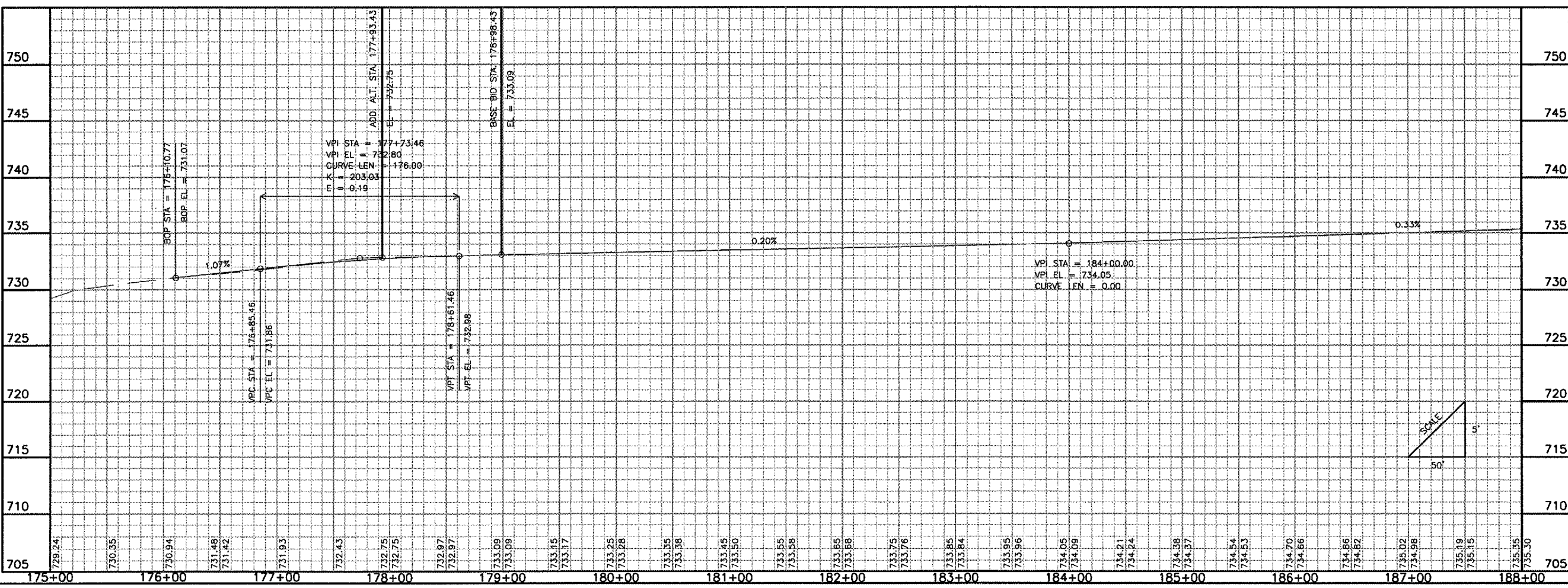
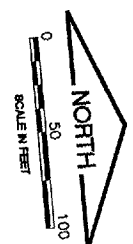

Revisions

No.	Date	Description

0 1
THIS BAR IS EQUAL TO 1"
AT FULL SCALE (17 X 11).

DESIGN BY: CMT-ARR
DRAWN BY: CMT-ARR
CHECKED BY: CMT-ARR
APPROVED BY: JGP
DATE: 7.29.2005
JOB No: 04258-05-00

**TXY B PLAN AND
PROFILE
1
(BPP1)**

13

RO012



Rockford, Illinois
Greater Rockford
Airport Authority

AIP: 3-17-0088-43
RFD-3487

Rehab. Txy B;
Rwy 1/19 RSA Impr.,
Falcon Rd. Reloc.
S. RIAT Rd. Constr.
E. RIAT Rd. Reloc.

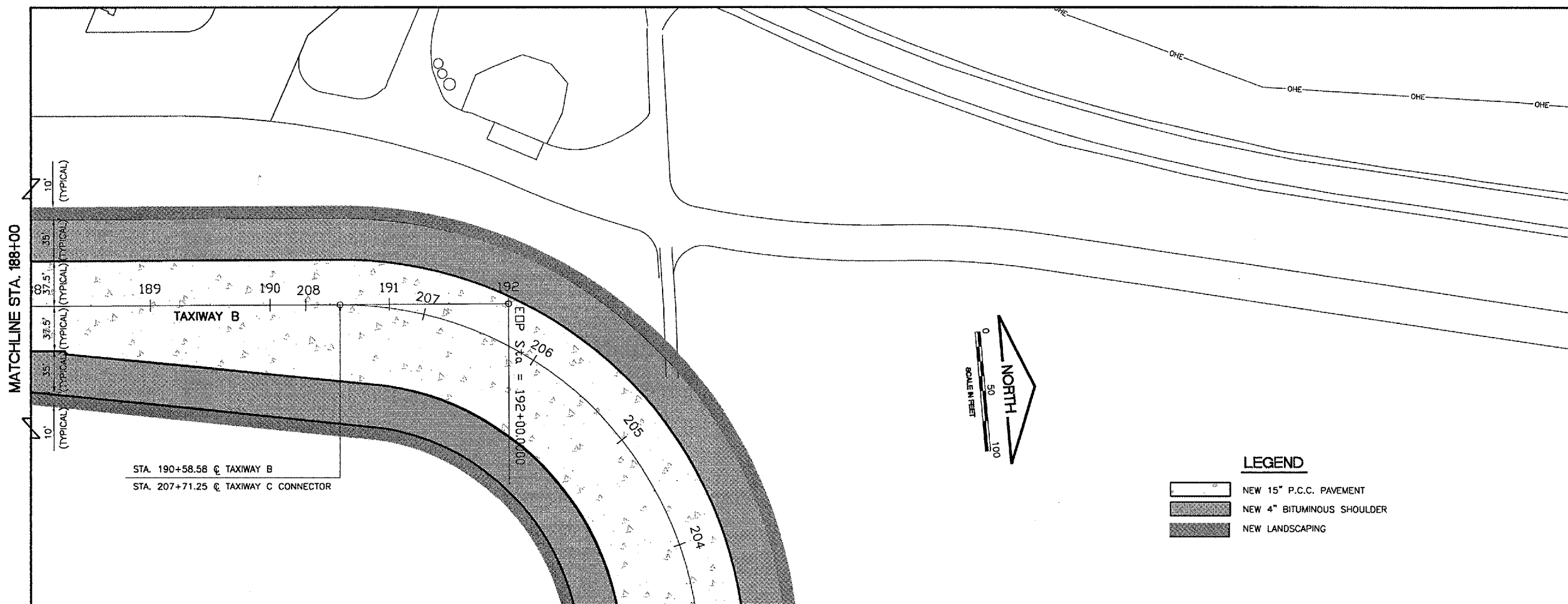

- LEGEND**
- NEW 15" P.C.C. PAVEMENT
 - NEW 4" BITUMINOUS SHOULDER
 - NEW LANDSCAPING

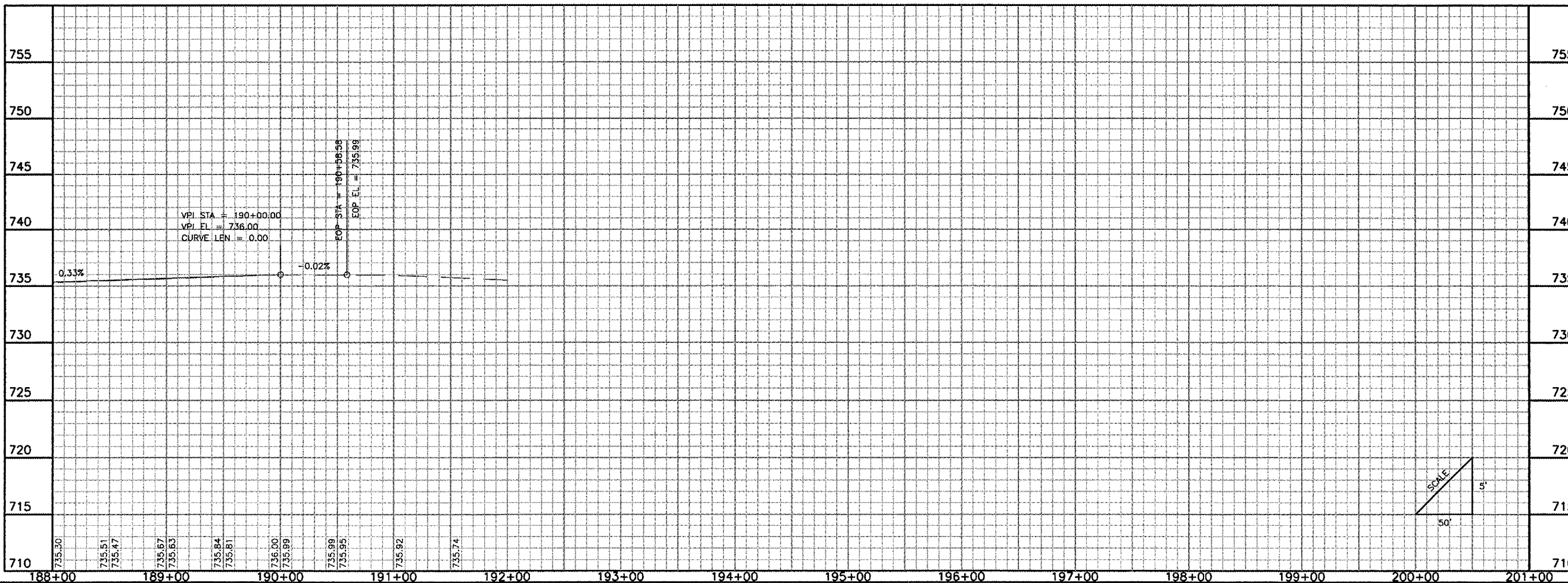

Revisions

No.	Date	Description

0 1
THIS BAR IS EQUAL TO 1" AT FULL SCALE (17 X 11).

DESIGN BY: CMT- ARR
DRAWN BY: CMT- ARR
CHECKED BY: CMT- ARR
APPROVED BY: JGP
DATE: 7.29.2005
JOB No: 04258-05-00

**TXY B PLAN AND PROFILE
2
(BPP2)**

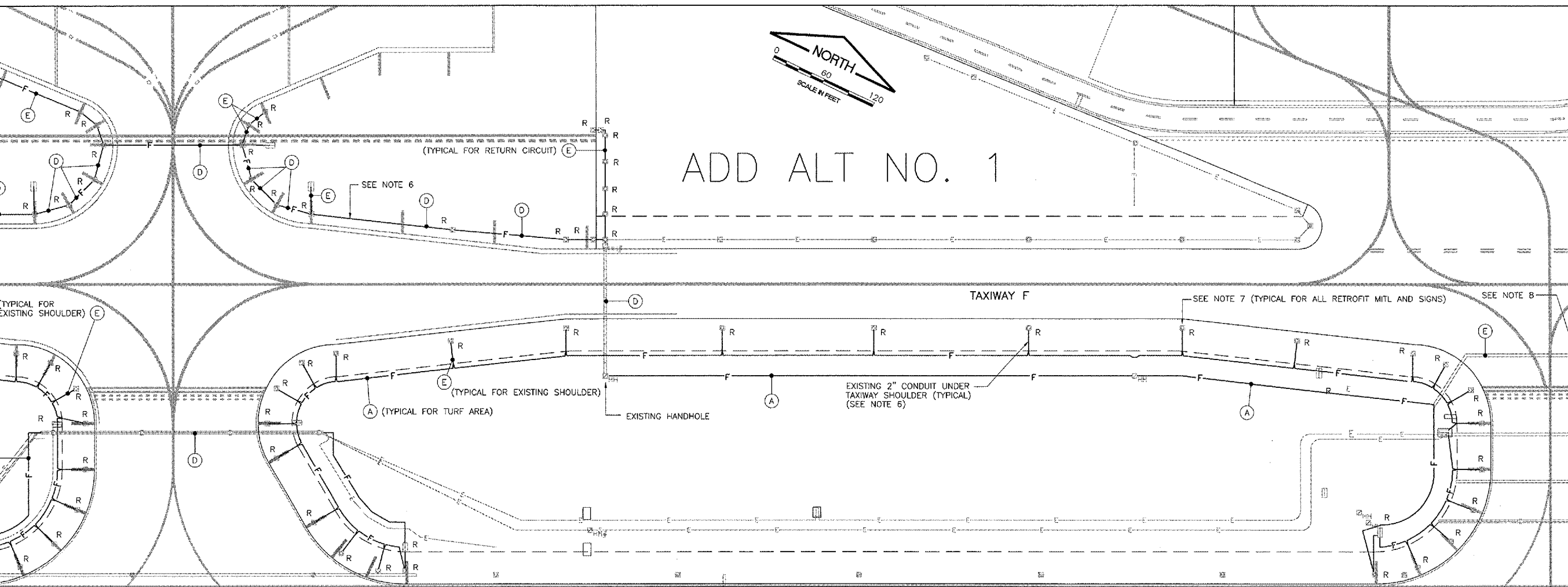

ADD ALT NO. 1

RO012



Rockford, Illinois

Greater Rockford Airport Authority

AIP: 3-17-0088-43
RFD-3487

Rehab. Txy B
Rwy 1/19 RSA
Falcon Rd. Reloc.
South Per. RIAT Rd.

Revisions

No.	Date	Description

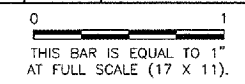

DESIGN BY:	CMT
DRAWN BY:	CMT
CHECKED BY:	CMT
APPROVED BY:	JGP
DATE:	7.29.2005
JOB No:	04258-05-00

**MITL
RECALBING
PLAN - TXYF
(MRP2)**

18

LEGEND

- B — NEW TAXIWAY BRAVO CIRCUIT (SEE NOMENCLATURE)
- F — NEW TAXIWAY FOXTROT CIRCUIT (SEE NOMENCLATURE)
- — — NEW PAVEMENT MARKING
- — — EXISTING PAVEMENT MARKING
- NEW MEDIUM INTENSITY TAXIWAY LIGHT, BASE MOUNTED
- NEW IN-PAVEMENT CENTERLINE REFLECTOR
- EXISTING BASE MOUNTED TAXIWAY LIGHT
- EXISTING BASE MOUNTED RUNWAY LIGHT
- EXISTING ELECTRICAL HANDHOLE
- — — NEW CONDUIT/DUCT
- — — EXISTING CONDUIT/DUCT
- R EXISTING BASE MOUNTED MITL OR AIRFIELD SIGN TO BE RETROFITTED (SEE NOTE 7)
- — — EXISTING RUNWAY GUARD LIGHT CIRCUIT
- — — EXISTING PAVEMENT SENSOR CIRCUIT
- — — EXISTING FAA CIRCUIT
- — — EXISTING AIRFIELD CIRCUIT
- ⊕ EXISTING ELECTRICAL MANHOLE
- ⊕ EXISTING SPLICE CAN
- ⊕ EXISTING AIRFIELD GUIDANCE SIGN

NOMENCLATURE

- (A) NEW 1/C #8, 5KV, L-824 TYPE C CABLE IN 3/4" UNIT DUCT.
- (B) NEW 1/C #8, 5KV, L-824 TYPE C CABLE IN 1-2" GRS CONDUIT.
- (C) NEW 2-1/C #8, 5KV, L-824 TYPE C CABLE IN 1-2" GRS CONDUIT.
- (D) NEW 1/C #8, 5KV, L-824 TYPE C CABLE IN EXISTING CONDUIT.
- (E) NEW 2-1/C #8, 5KV, L-824 TYPE C CABLE IN EXISTING CONDUIT.

NOTES:

- ALL EXISTING TAXIWAY AND RUNWAY AIRFIELD LIGHTING CIRCUITS, FAA CABLES AND OTHER AIRPORT ELECTRICAL CABLES SHALL REMAIN IN SERVICE UNTIL REPLACED AS DIRECTED BY THE ENGINEER. ALL TEMPORARY CABLING AND SPLICING SHALL BE CONSIDERED INCIDENTAL TO CONTRACT.
- AT ANY LOCATION WHERE THE PROPOSED DUCT OR CABLE ROUTE CROSSES AN EXISTING UTILITY, THE CONTRACTOR SHALL HAND DIG AND LOCATE THE EXISTING UTILITY PRIOR TO TRENCHING. COST OF LOCATING ALL EXISTING UTILITIES SHALL BE INCIDENTAL TO THE CONTRACT.
- THE LOCATION OF EXISTING UTILITIES ARE APPROXIMATE. THE CONTRACTOR SHALL OPEN THE ENTIRE TRENCH BETWEEN MANHOLES BEFORE ANY CONDUIT IS LAID TO ASCERTAIN THE EXISTENCE AND POSITION OF ANY OBSTRUCTIONS.
- CONTRACTOR SHALL COORDINATE THE LOCATION OF THE EXISTING AND PROPOSED UTILITIES PRIOR TO INSTALLATION OF THE PROPOSED UNIT DUCTS, CONDUITS AND DUCT BANKS. ANY DAMAGES TO EXISTING UTILITIES SHALL BE REPAIRED IMMEDIATELY AT THE CONTRACTOR'S EXPENSE.
- CONTRACTOR SHALL CONNECT EXISTING CABLE TO PROPOSED CABLE IN SIGN/LIGHT/MANHOLE/HANDHOLE. COST OF CONNECTION INCIDENTAL TO CABLE.
- ALL NEW CABLE UNDER EXISTING PAVEMENT TO REMAIN SHALL BE INSTALLED WITHIN EXISTING CONDUITS. EXISTING CABLES SHALL BE REMOVED. COST OF REMOVAL SHALL BE INCIDENTAL TO NEW CABLE.
- THE EXISTING TAXIWAY LIGHTS AND SIGNS THAT ARE TO BE RECALBED SHALL HAVE THEIR TRANSFORMERS REMOVED AND REPLACED WITH NEW EQUIVALENT TRANSFORMERS. THE REMOVAL AND REPLACEMENT SHALL BE PAID UNDER RETROFIT EXISTING MITL (800894).
- INSTALL NEW 2-1/C #8 5KV CABLE FOR TAXIWAY F CIRCUIT IN EXISTING DUCT BANK TO EXISTING HANDHOLE. CONNECT NEW TAXIWAY F CIRCUIT TO EXISTING HOMERUN CABLES.

LEGEND

	NEW PAVEMENT		EXISTING UNDERGROUND COMED ELECTRIC LINE
	EXISTING INLET/MANHOLE		EXISTING OVERHEAD COMED ELECTRIC LINE
	EXISTING FLARED END SECTION		EXISTING UTILITY POLE
	EXISTING SLOPE BOX		EXISTING TELEPHONE
	EXISTING STORM SEWER AND SIZE		EXISTING 6' FENCE
	EXISTING FIRE HYDRANT		EXISTING RIGHT-OF-WAY
	EXISTING CONCRETE ENCASED DUCT BANK (NUMBER OF WAYS)		EXISTING UNDERDRAIN
	EXISTING GRS CONDUIT		EXISTING WATERMAIN
	EXISTING ELECTRICAL BOX		EXISTING ITEM TO BE REMOVED OR ABANDONED
	EXISTING BITUMINOUS PAVEMENT TO BE REMOVED (PAID FOR AS PAVEMENT REMOVAL) AND ROADWAY EMBANKMENT TO BE DEGRADED (PAID FOR AS UNCLASSIFIED EXCAVATION)		EXISTING GUARDRAIL
	EXISTING AGGREGATE TO BE REMOVED AND DEGRADED (PAID FOR AS UNCLASSIFIED EXCAVATION)		EXISTING ITEM TO BE RELOCATED
	EXISTING BITUMINOUS PAVEMENT TO BE REMOVED AND EXISTING AGGREGATE TO REMAIN (PAID FOR AS PAVEMENT REMOVAL)(SEE SEQUENCE OF CONSTRUCTION PLAN)		EXISTING MALS TOWER
	NEW BUTT JOINT CONSTRUCTION		EXISTING MALS SUPPORT
			EXISTING MONITORING WELL
			EXISTING SIGN/REFLECTIVE MARKER
			EXISTING CONCRETE CABLE MARKER

THE INFORMATION SHOWN ON THESE PLANS HAVE BEEN OBTAINED FROM AVAILABLE RECORDS. NEITHER THE OWNER NOR THE ENGINEER ASSUMES ANY RESPONSIBILITY WHATEVER IN RESPECT TO THE ACCURACY OR SUFFICIENCY OF THE INFORMATION AND THERE IS NO GUARANTEE EITHER EXPRESSED OR IMPLIED THAT THE CONDITIONS INDICATED ARE REPRESENTATIVE OF THOSE TO BE THE CONTRACTOR'S RESPONSIBILITY TO VISIT THE SITE AND ACQUAINT HIMSELF WITH THE EXISTING CONDITIONS.

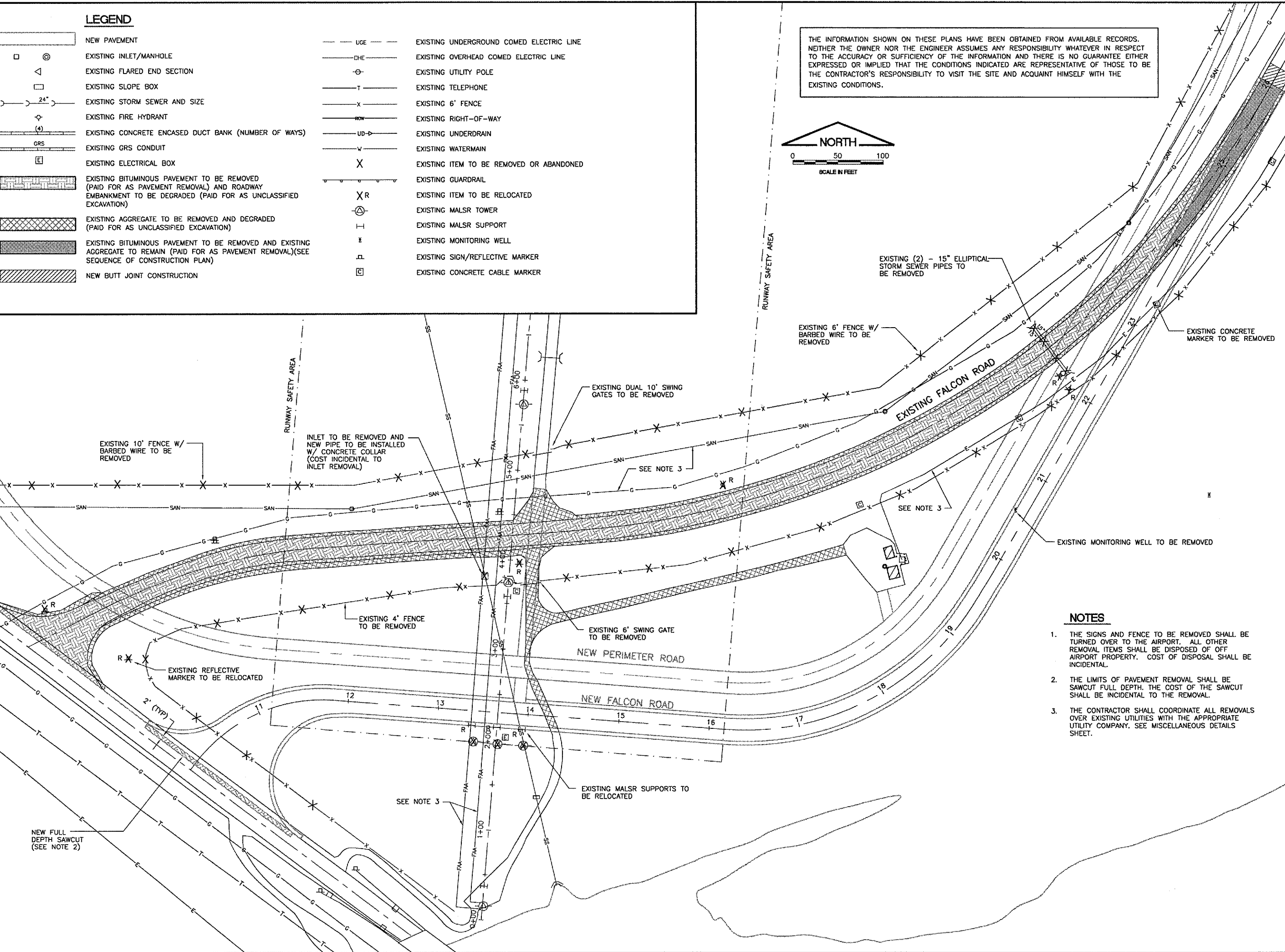
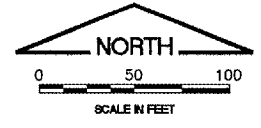

NOTES

1. THE SIGNS AND FENCE TO BE REMOVED SHALL BE TURNED OVER TO THE AIRPORT. ALL OTHER REMOVAL ITEMS SHALL BE DISPOSED OF OFF AIRPORT PROPERTY. COST OF DISPOSAL SHALL BE INCIDENTAL.
2. THE LIMITS OF PAVEMENT REMOVAL SHALL BE SAWCUT FULL DEPTH. THE COST OF THE SAWCUT SHALL BE INCIDENTAL TO THE REMOVAL.
3. THE CONTRACTOR SHALL COORDINATE ALL REMOVALS OVER EXISTING UTILITIES WITH THE APPROPRIATE UTILITY COMPANY. SEE MISCELLANEOUS DETAILS SHEET.

R0012



Rockford, Illinois
Greater Rockford Airport Authority
AIP: 3-17-0088-43
RFD-3487

Rehab. Txy B;
Rwy 1/19 RSA Impr.,
Falcon Rd. Reloc.
S. RIAT Rd. Constr.
E. RIAT Rd. Reloc.

Revisions

No.	Date	Description

0 1
 THIS BAR IS EQUAL TO 1" AT FULL SCALE (17 X 11).

DESIGN BY:	CMT-ARR
DRAWN BY:	CMT-ARR
CHECKED BY:	CMT-ARR
APPROVED BY:	JGP
DATE:	7.29.2005
JOB No:	04258-05-00

EXISTING CONDITIONS AND REMOVALS (FEC1)

22

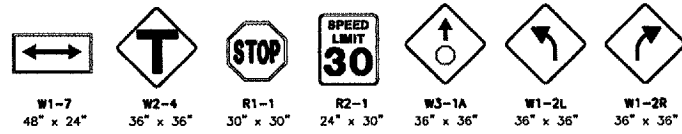

SIGN LEGEND

NO SCALE
ALL SIGNS ARE STANDARD MATERIALS, COLORS AND LETTER STYLE AND SIZE AS SHOWN IN THE "MANUAL OF UNIFORM TRAFFIC CONTROL DEVICES", MILLENNIUM EDITION.

VARIABLE SIZE (SILVER LETTERS ON GREEN BACKGROUND)
42" x 9" BLACK LETTERS ON YELLOW BACKGROUND

LEGEND

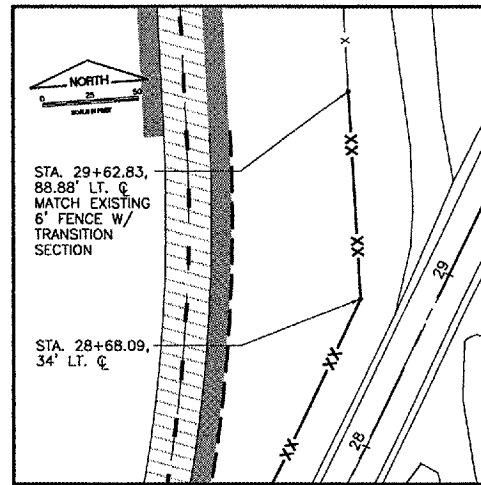
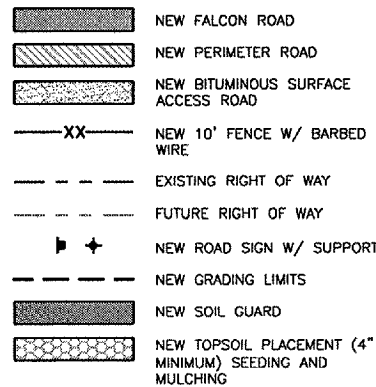

INSERT

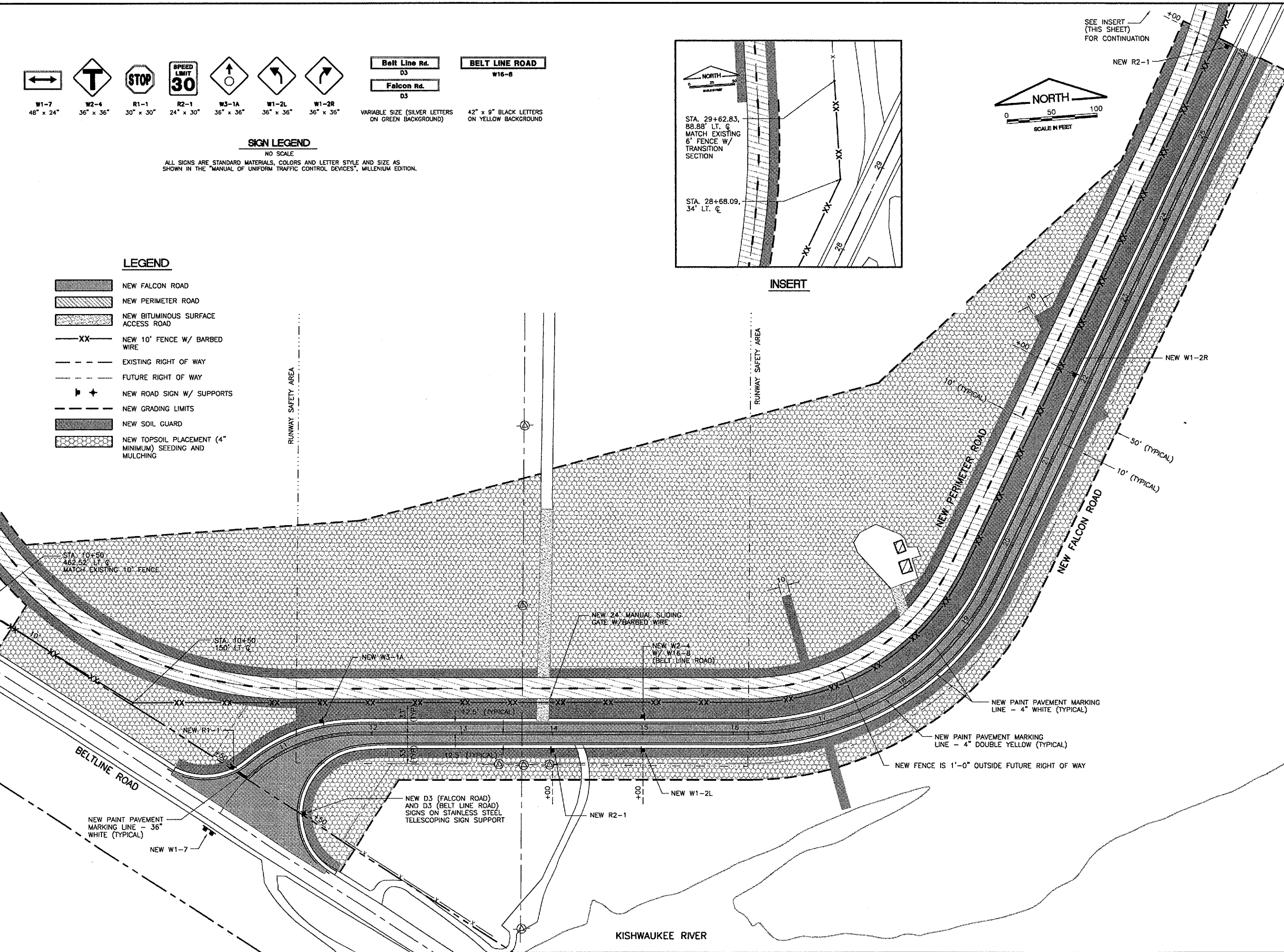

RO012



Rockford, Illinois

Greater Rockford Airport Authority

AIP: 3-17-0088-43
RFD-3487

Rehab. Txy B;
Rwy 1/19 RSA Impr.,
Falcon Rd. Reloc.
S. RIAT Rd. Constr.
E. RIAT Rd. Reloc.

Revisions

No.	Date	Description

0 1
THIS BAR IS EQUAL TO 1" AT FULL SCALE (17 X 11).

DESIGN BY: CMT-ARR
DRAWN BY: CMT-ARR
CHECKED BY: CMT-ARR
APPROVED BY: JGP
DATE: 7.29.2005
JOB No: 04258-05-00

FENCING / MARKING / LANDSCAPING PLAN (FML1)

25

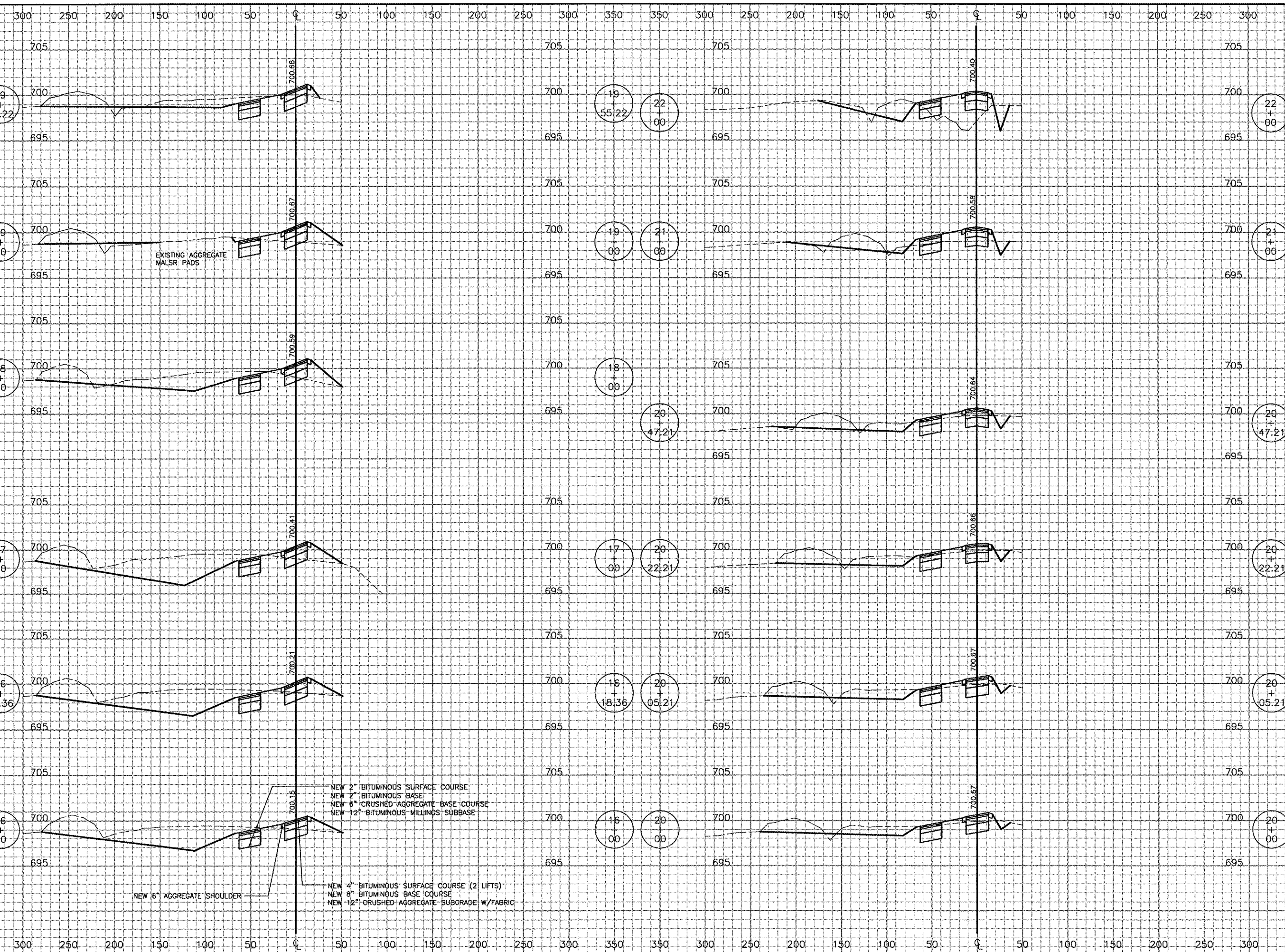

RO012



Rockford, Illinois
 Greater Rockford
 Airport Authority
 AIP: 3-17-0088-43
 RFD-3487

Rehab. Txy B;
 Rwy 1/19 RSA Impr.,
 Falcon Rd. Reloc.
 S. RIAT Rd. Constr.
 E. RIAT Rd. Reloc.

Revisions

No.	Date	Description
20		22.21
20		47.21
20		05.21
20		00
20		00
20		00
20		00
20		00
20		00
20		00

0 1
 THIS BAR IS EQUAL TO 1"
 AT FULL SCALE (17 X 11).

DESIGN BY: CMT-ARR
 DRAWN BY: CMT-ARR
 CHECKED BY: CMT-ARR
 APPROVED BY: JGP
 DATE: 7.29.2005
 JOB No: 04258-05-00

FALCON RD.
 CROSS
 SECTIONS
 2
 (FCS2)

27

R0012



CRAWFORD, MURPHY & TILLY, INC.
CONSULTING ENGINEERS
© Copyright CMT, Inc.



Rockford, Illinois

Greater Rockford
Airport Authority

AIP: 3-17-0088-43
RFD-3487

Rehab. Txy B;
Rwy 1/19 RSA Impr.,
Falcon Rd. Reloc.
S. RIAT Rd. Constr.
E. RIAT Rd. Reloc.

Revisions

No.	Date	Description

0 1
THIS BAR IS EQUAL TO 1"
AT FULL SCALE (17 X 11).

DESIGN BY: CMT-ARR
DRAWN BY: CMT-ARR
CHECKED BY: CMT-ARR
APPROVED BY: JGP
DATE: 7.29.2005
JOB No: 04258-05-00

FALCON RD.
CROSS
SECTIONS
3
(FCS3)

28

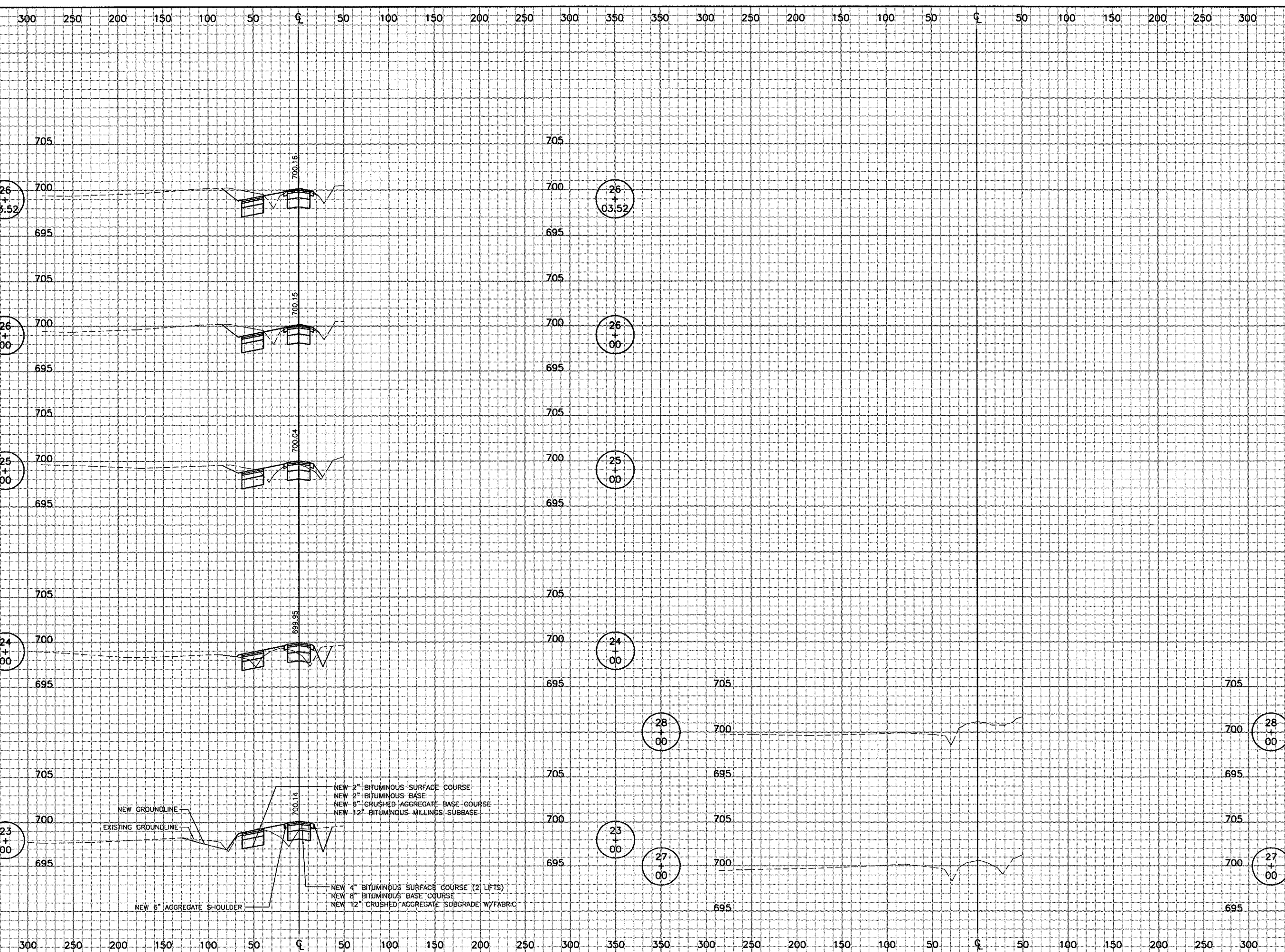

NEW 2" BITUMINOUS SURFACE COURSE
NEW 2" BITUMINOUS BASE
NEW 6" CRUSHED AGGREGATE BASE COURSE
NEW 12" BITUMINOUS MILLINGS SUBBASE

NEW 4" BITUMINOUS SURFACE COURSE (2 LIFTS)
NEW 2" BITUMINOUS BASE COURSE
NEW 12" CRUSHED AGGREGATE SUBGRADE W/FABRIC

NEW 6" AGGREGATE SHOULDER

NEW GROUNDLINE
EXISTING GROUNDLINE

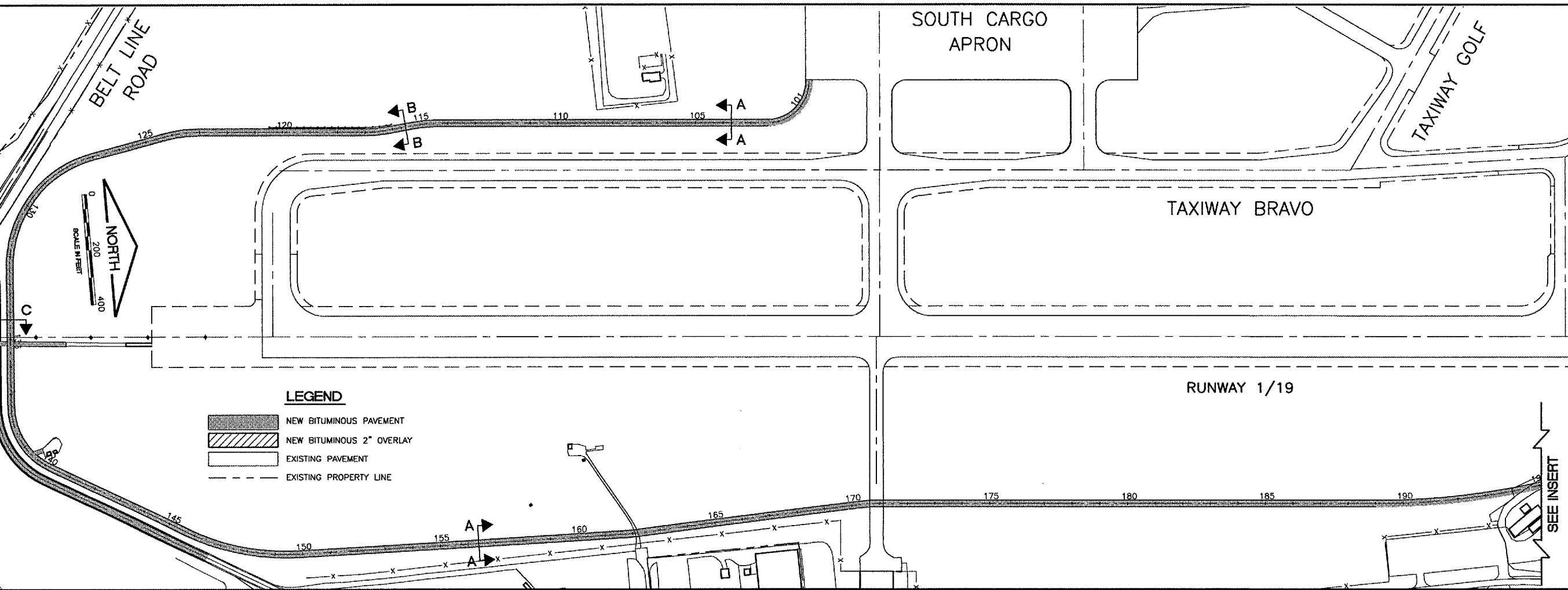

- LEGEND**
- NEW BITUMINOUS PAVEMENT
 - NEW BITUMINOUS 2" OVERLAY
 - EXISTING PAVEMENT
 - EXISTING PROPERTY LINE

R0012



Rockford, Illinois
Greater Rockford Airport Authority
AIP: 3-17-0088-43
RFD-3487
Rehab. Txy B;
Rwy 1/19 RSA Impr.,
Falcon Rd. Reloc.
S. RIAT Rd. Constr.
E. RIAT Rd. Reloc.

Revisions

No.	Date	Description

0 1
 THIS BAR IS EQUAL TO 1" AT FULL SCALE (17 X 11).
 DESIGN BY: CMT- ARR
 DRAWN BY: CMT- ARR
 CHECKED BY: CMT- ARR
 APPROVED BY: JGP
 DATE: 7.29.2005
 JOB No: 04258-05-00

SITE PLAN AND TYPICAL SECTIONS (SSP1)

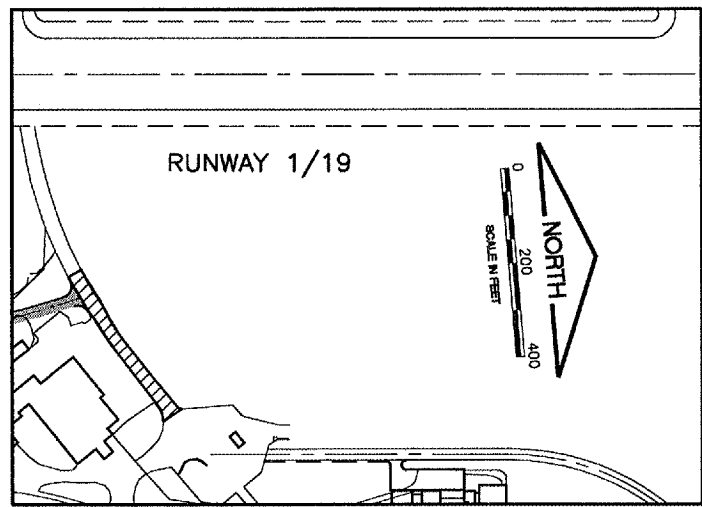

INSERT

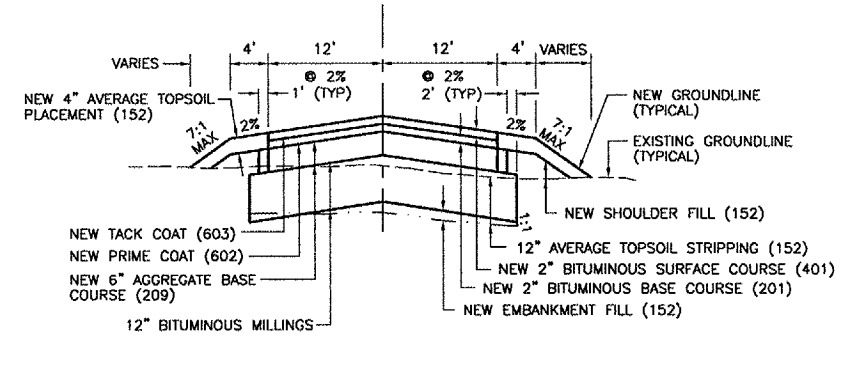

SECTION A-A
 NOT TO SCALE
 STA. 100+02.71 TO STA. 116+00
 STA. 121+00 TO STA. 132+37.98
 STA. 147+00 TO STA. 197+00

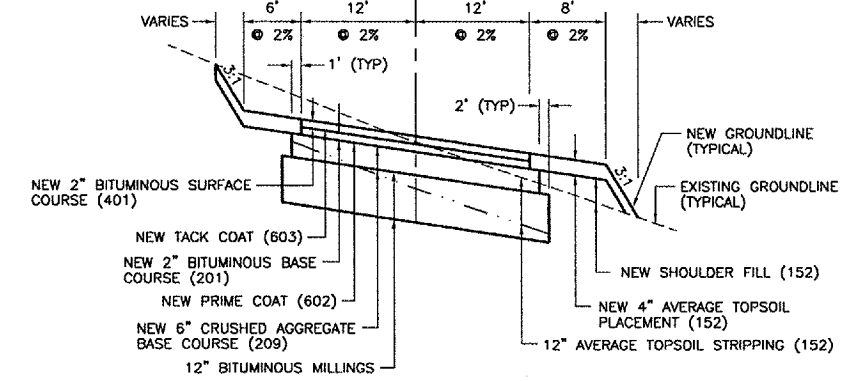

SECTION B-B
 NOT TO SCALE
 STA. 116+00 TO STA. 121+00

SEE FALCON ROAD TYPICAL SECTIONS

SECTION C-C
 NOT TO SCALE

R0012



Rockford, Illinois
Greater Rockford
Airport Authority

AIP: 3-17-0088-43
RFD-3487

Rehab. Txy B;
Rwy 1/19 RSA Impr.,
Falcon Rd. Reloc.
S. RIAT Rd. Constr.
E. RIAT Rd. Reloc.

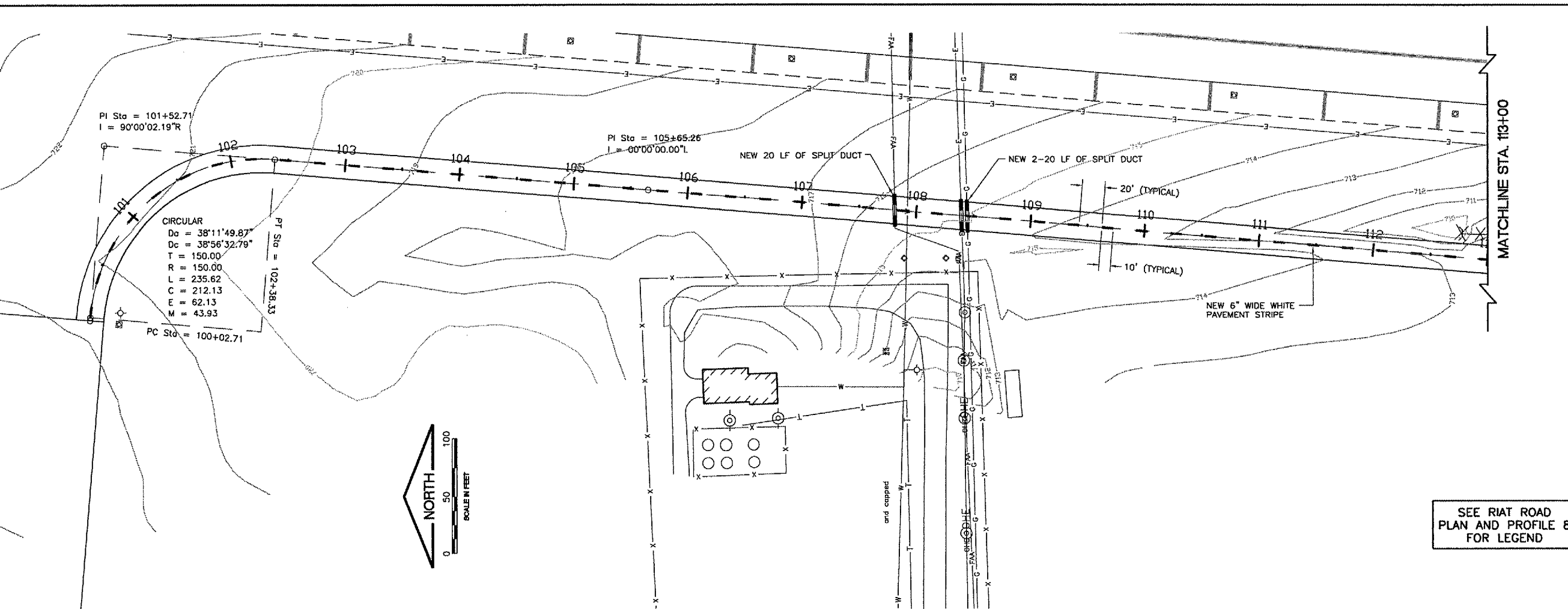

SEE RIAT ROAD
PLAN AND PROFILE 8
FOR LEGEND

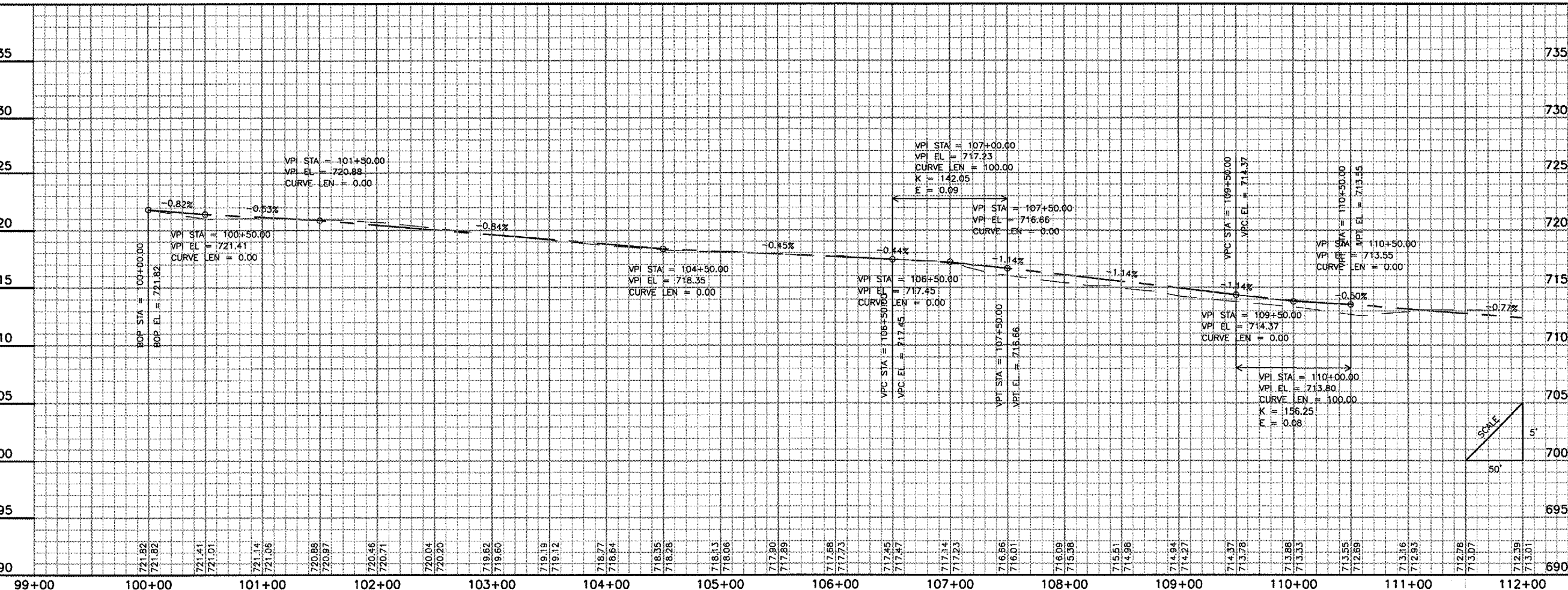

Revisions		
No.	Date	Description

0 1
THIS BAR IS EQUAL TO 1"
AT FULL SCALE (17 X 11).
DESIGN BY: CMT-ARR
DRAWN BY: CMT-ARR
CHECKED BY: CMT-ARR
APPROVED BY: JGP
DATE: 7.29.2005
JOB No: 05258-04-00

**PLAN AND
PROFILE
1
(SPP1)**

30
SHEET 30 OF 52 SHEETS

R0012



Rockford, Illinois

Greater Rockford
Airport Authority

AIP: 3-17-0088-43
RFD-3487

Rehab. Txy B;
Rwy 1/19 RSA Impr.,
Falcon Rd. Reloc.
S. RIAT Rd. Constr.
E. RIAT Rd. Reloc.

Revisions

No.	Date	Description

0 1
THIS BAR IS EQUAL TO 1"
AT FULL SCALE (17 X 11).

DESIGN BY: CMT- ARR
DRAWN BY: CMT- ARR
CHECKED BY: CMT- ARR
APPROVED BY: JGP
DATE: 7.29.2005
JOB No: 05258-04-00

PLAN AND
PROFILE
2
(SPP2)

31

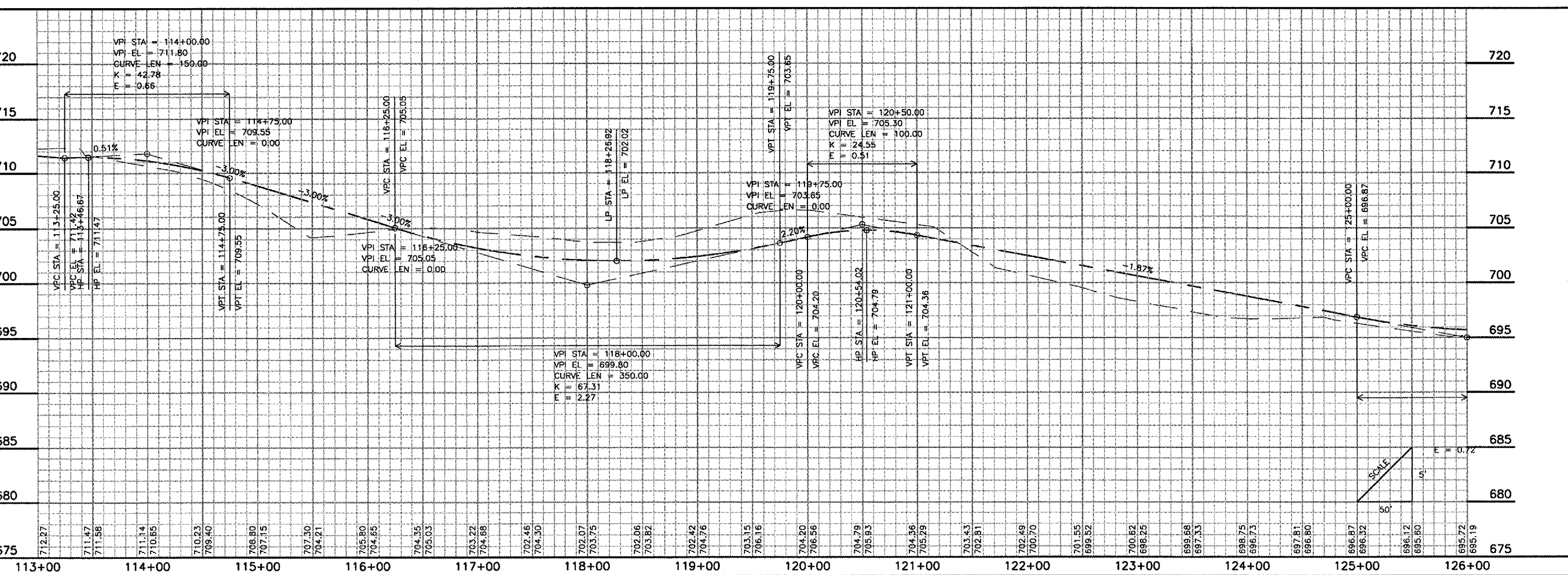
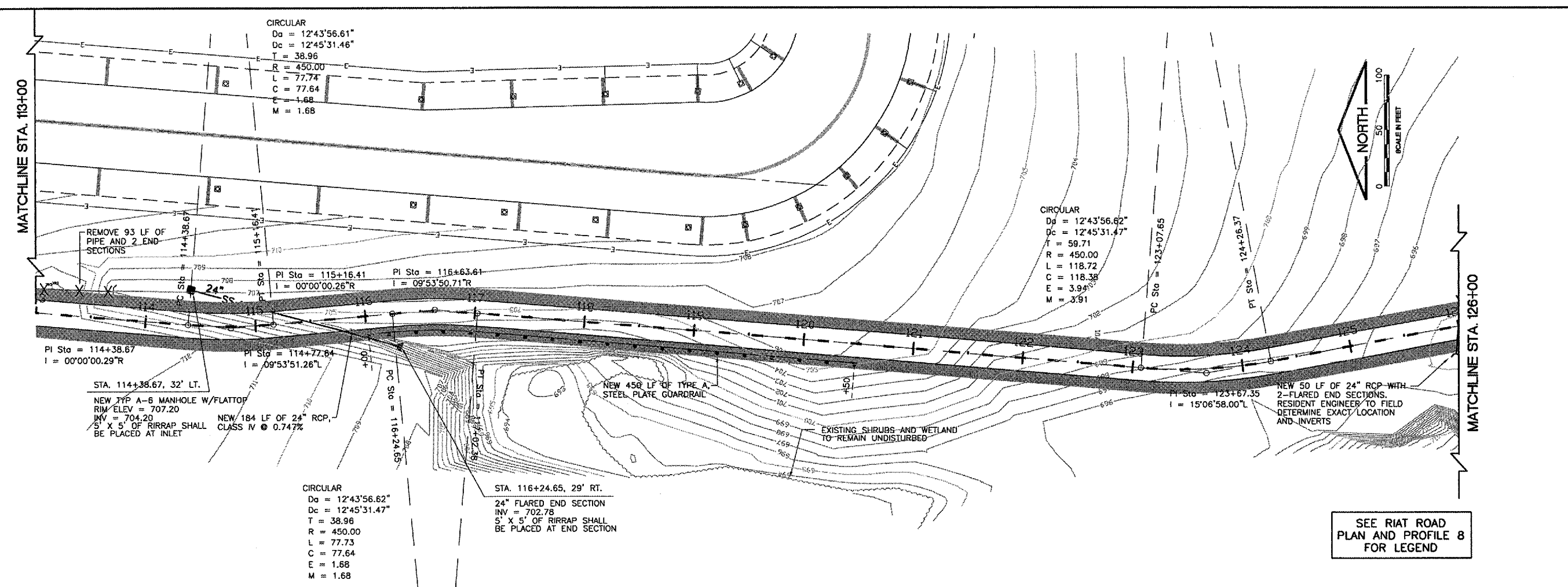



Rockford, Illinois

Greater Rockford Airport Authority

AIP: 3-17-0088-43
RFD-3487

Rehab. Txy B;
Rwy 1/19 RSA Impr.,
Falcon Rd. Reloc.
S. RIAT Rd. Constr.
E. RIAT Rd. Reloc.

Revisions

No.	Date	Description

THIS BAR IS EQUAL TO 1" AT FULL SCALE (17 X 11).

DESIGN BY: CMT-ARR
DRAWN BY: CMT-ARR
CHECKED BY: CMT-ARR
APPROVED BY: JGP
DATE: 7.29.2005
JOB No: 05258-04-00

PLAN AND PROFILE
3
(SPP3)

MATCHLINE STA. 126+00

CIRCULAR
Dc = 13°58'28.49"
Dc = 14°00'34.03"
T = 316.56
R = 410.00
L = 539.15
C = 501.13
E = 107.99
M = 85.48

CIRCULAR
Dc = 23°00'37.27"
Dc = 23°10'04.32"
T = 156.61
R = 249.00
L = 279.59
C = 265.13
E = 45.15
M = 38.22

SEE RIAT ROAD
PLAN AND PROFILE 8
FOR LEGEND

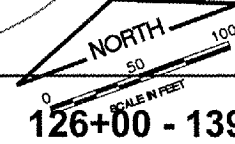

126+00 - 139+00

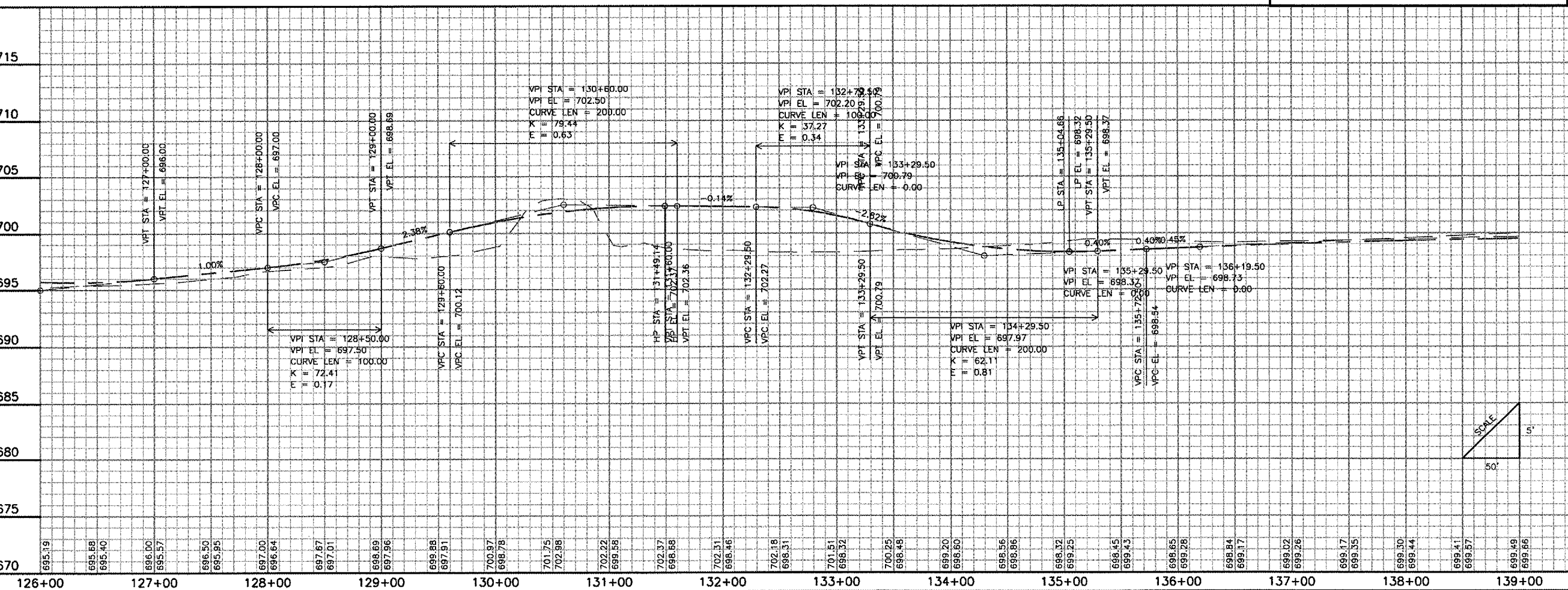

126+00 127+00 128+00 129+00 130+00 131+00 132+00 133+00 134+00 135+00 136+00 137+00 138+00 139+00

RO012



Rockford, Illinois

Greater Rockford
Airport Authority

AIP: 3-17-0088-43
RFD-3487

Rehab. Txy B;
Rwy 1/19 RSA Impr.,
Falcon Rd. Reloc.
S. RIAT Rd. Constr.
E. RIAT Rd. Reloc.

Revisions

No.	Date	Description

0 1
THIS BAR IS EQUAL TO 1" AT FULL SCALE (17 X 11).

DESIGN BY: CMT- ARR
DRAWN BY: CMT- ARR
CHECKED BY: CMT- ARR
APPROVED BY: JGP
DATE: 7.29.2005
JOB No: 05258-04-00

PLAN AND
PROFILE
4
(SPP4)

33

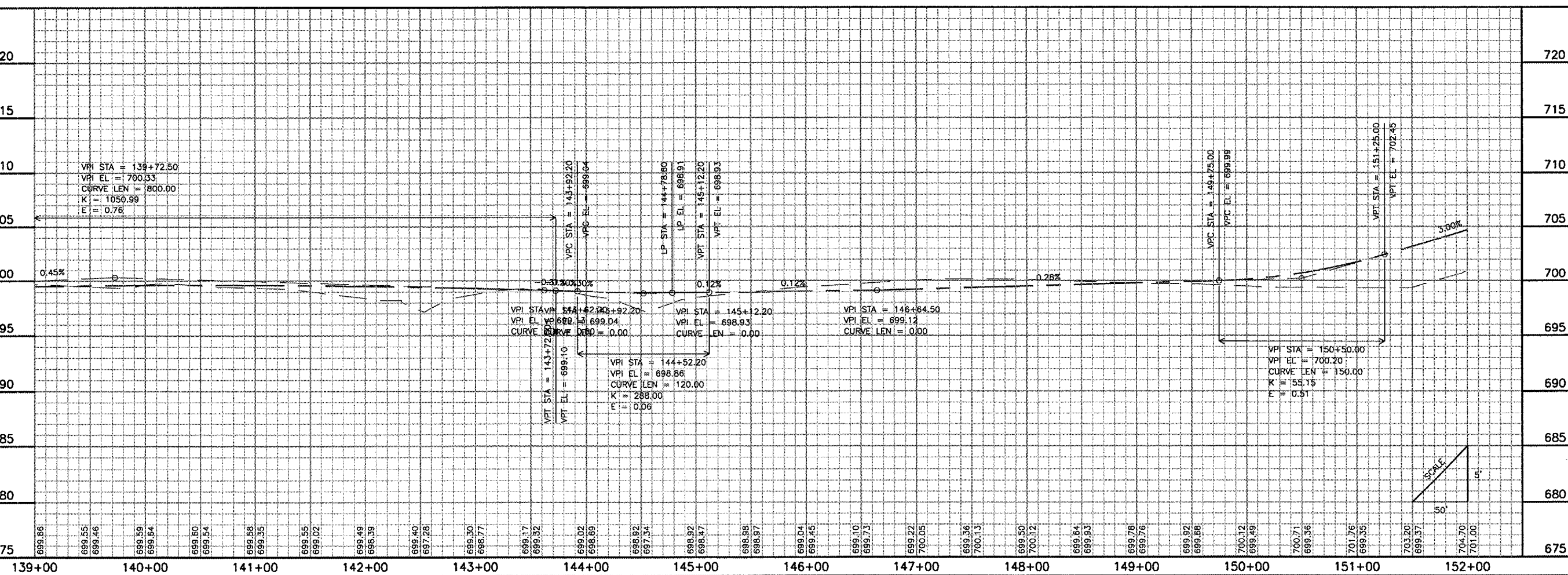
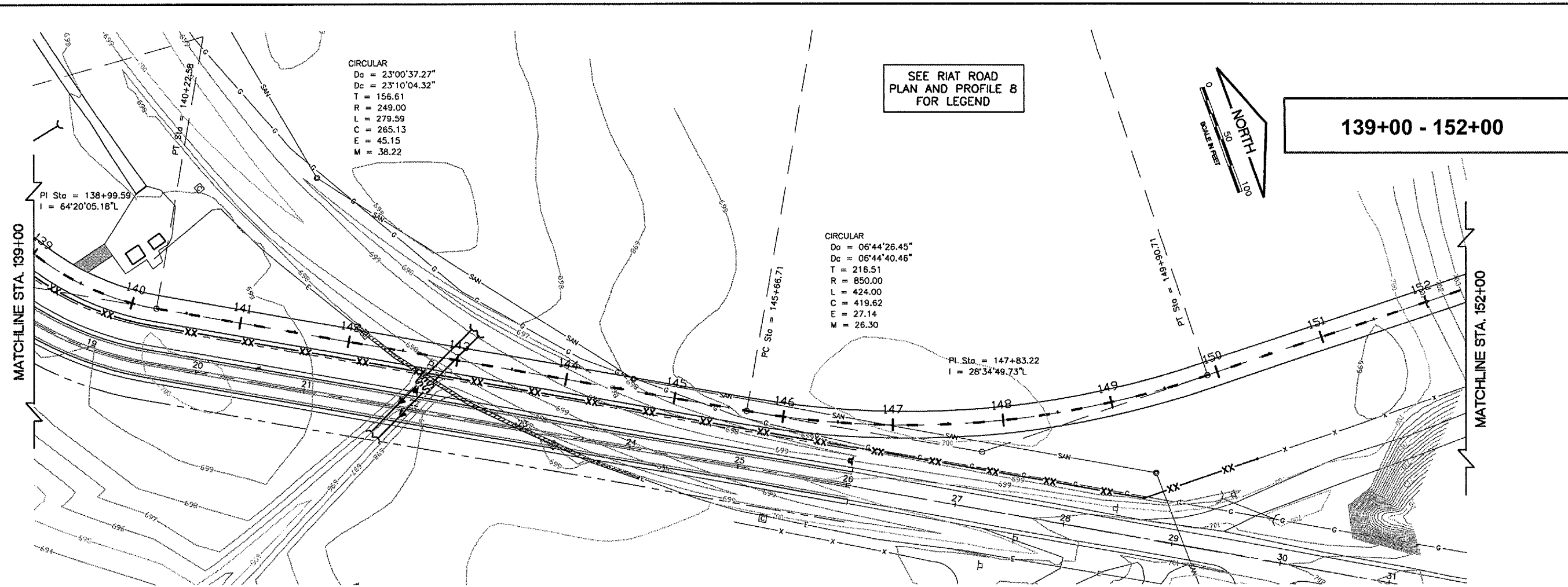

RO012



Rockford, Illinois
 Greater Rockford
 Airport Authority
 AIP: 3-17-0088-43
 RFD-3487

Rehab. Txy B;
 Rwy 1/19 RSA Impr.,
 Falcon Rd. Reloc.
 S. RIAT Rd. Constr.
 E. RIAT Rd. Reloc.

SEE RIAT ROAD
 PLAN AND PROFILE 8
 FOR LEGEND

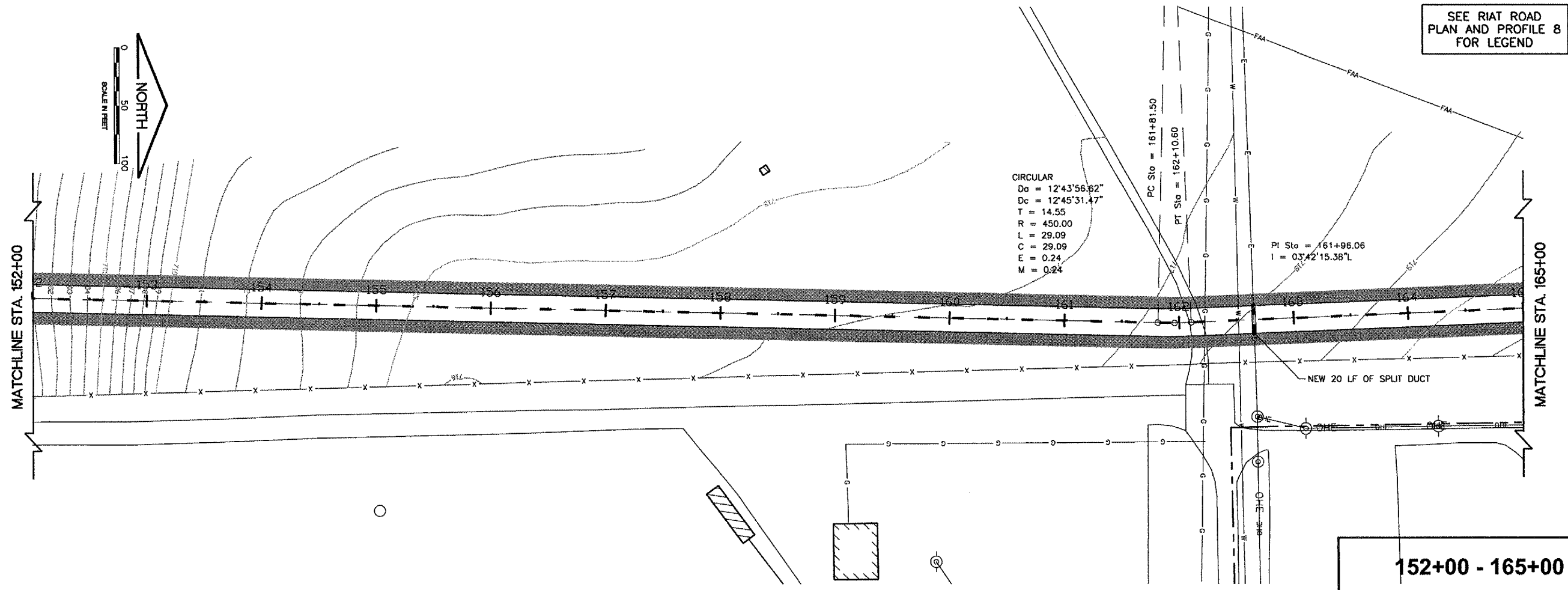

152+00 - 165+00

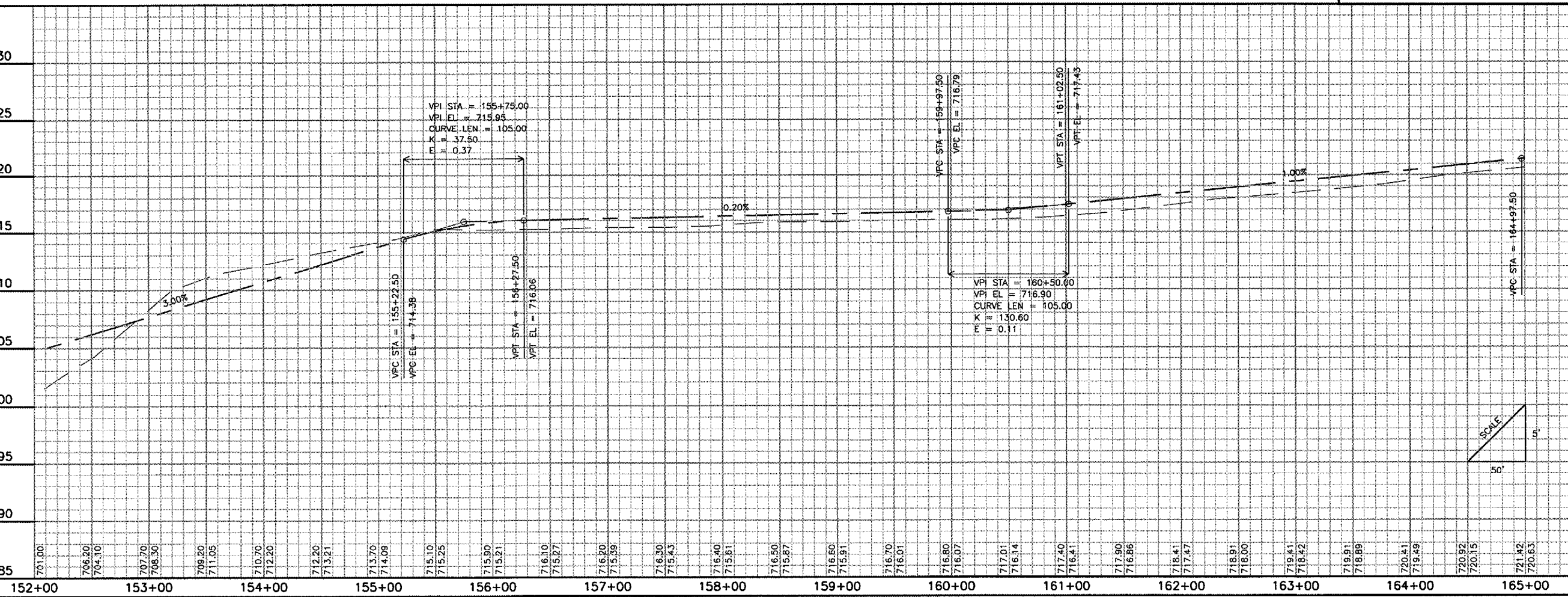

Revisions		
No.	Date	Description
730		
725		
720		
715		
710		
705		
700		

0 1
 THIS BAR IS EQUAL TO 1" AT FULL SCALE (17 X 11).

DESIGN BY:	CMT- ARR
DRAWN BY:	CMT- ARR
CHECKED BY:	CMT- ARR
APPROVED BY:	JGP
DATE:	7.29.2005
JOB No:	05258-04-00

PLAN AND
 PROFILE
 5
 (SPP5)

34

SEE RIAT ROAD
PLAN AND PROFILE 8
FOR LEGEND

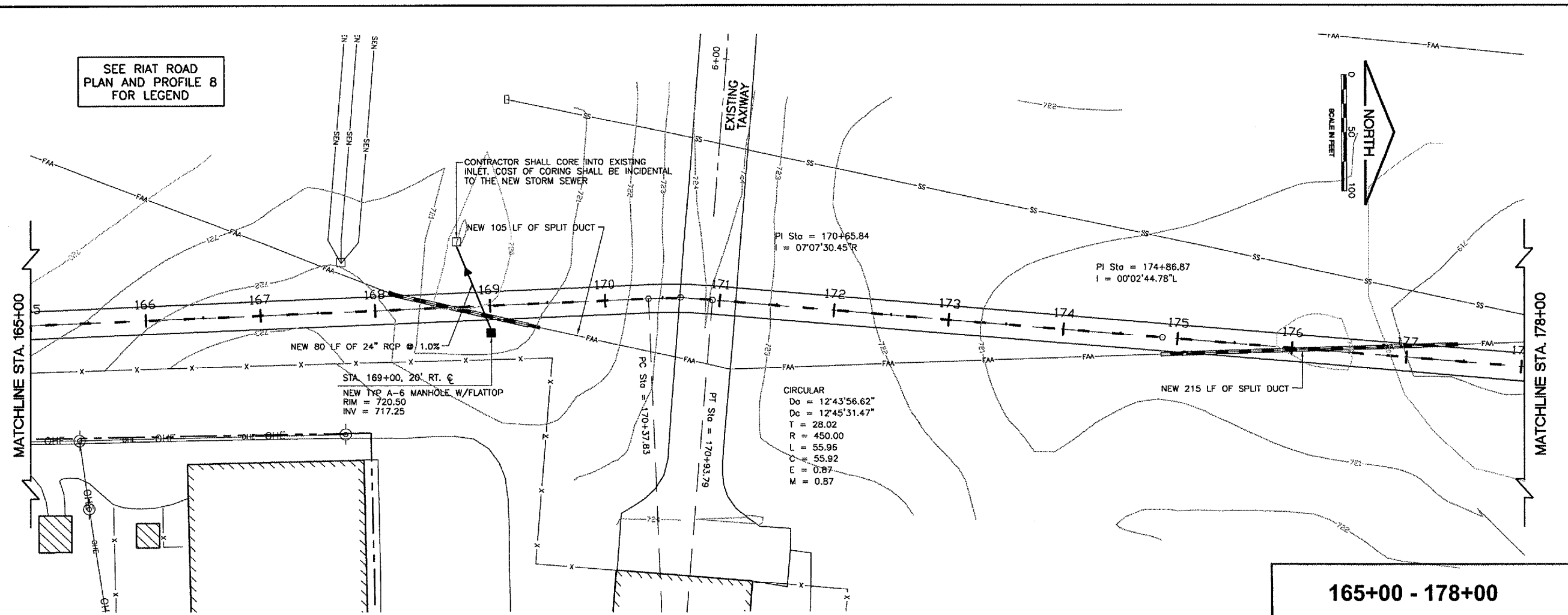

RO012

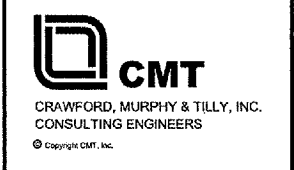

Rockford, Illinois
Greater Rockford
Airport Authority
AIP: 3-17-0088-43
RFD-3487

Rehab. Txy B;
Rwy 1/19 RSA Impr.,
Falcon Rd. Reloc.
S. RIAT Rd. Constr.
E. RIAT Rd. Reloc.

165+00 - 178+00

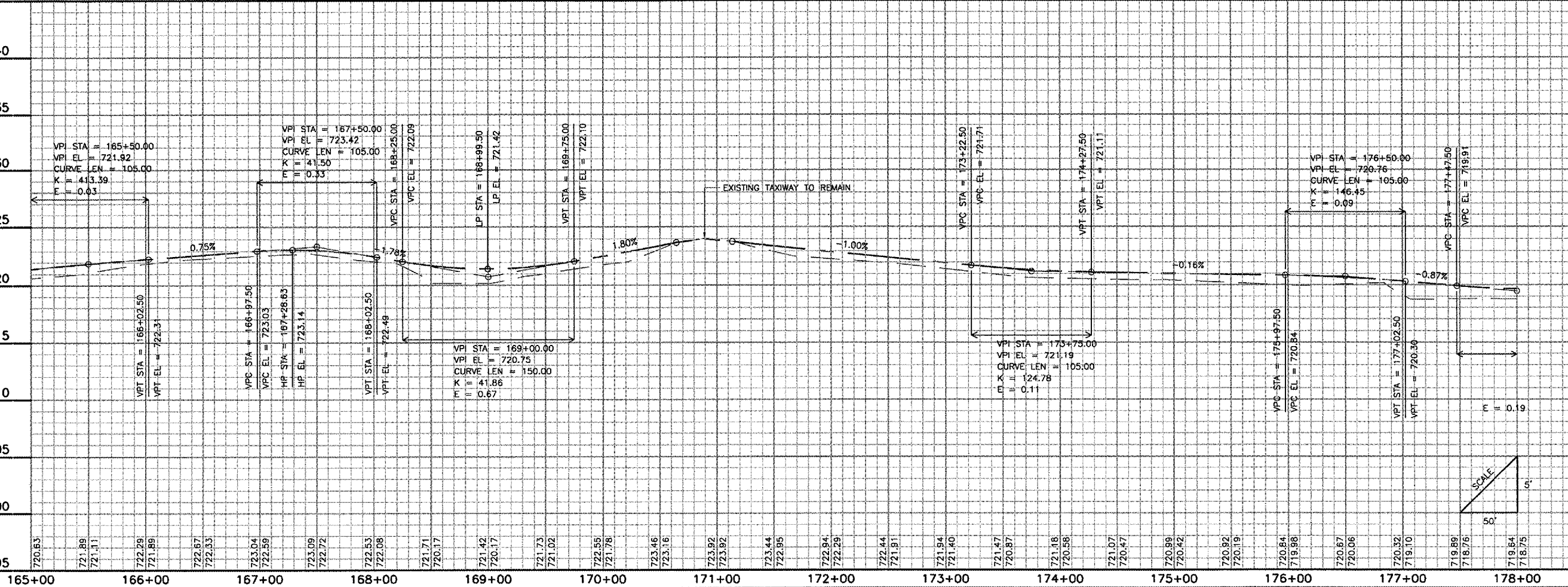

Revisions		
No.	Date	Description
740		
735		
730		
725		

0 1
THIS BAR IS EQUAL TO 1"
AT FULL SCALE (17 X 11)

DESIGN BY: CMT-ARR
DRAWN BY: CMT-ARR
CHECKED BY: CMT-ARR
APPROVED BY: JGP
DATE: 7.29.2005
JOB No: 05258-04-00

PLAN AND
PROFILE
6
(SPP6)

35
SHEET 35 OF 52 SHEETS

RO012



Rockford, Illinois

Greater Rockford Airport Authority

AIP: 3-17-0088-43
RFD-3487

Rehab. Txy B;
Rwy 1/19 RSA Impr.,
Falcon Rd. Reloc.
S. RIAT Rd. Constr.
E. RIAT Rd. Reloc.

LEGEND

- EXISTING BUILDING
- EXISTING WATERMAIN
- EXISTING GAS LINE
- EXISTING FAA CABLE
- EXISTING AIRFIELD CABLE
- EXISTING TELEPHONE CABLE
- EXISTING FENCE
- EXISTING STORM SEWER
- EXISTING SANITARY SEWER
- EXISTING OVERHEAD ELECTRICAL CABLE
- EXISTING UTILITY POLE
- EXISTING WATER VALVE
- EXISTING STORM SEWER MANHOLE
- EXISTING FIRE HYDRANT
- EXISTING MONITORING WELL
- EXISTING STORM SEWER INLET
- EXISTING ITEM TO BE REMOVED
- NEW STORM SEWER
- NEW FLARED END SECTION
- NEW INLET
- NEW END SECTION
- NEW SPLIT DUCT

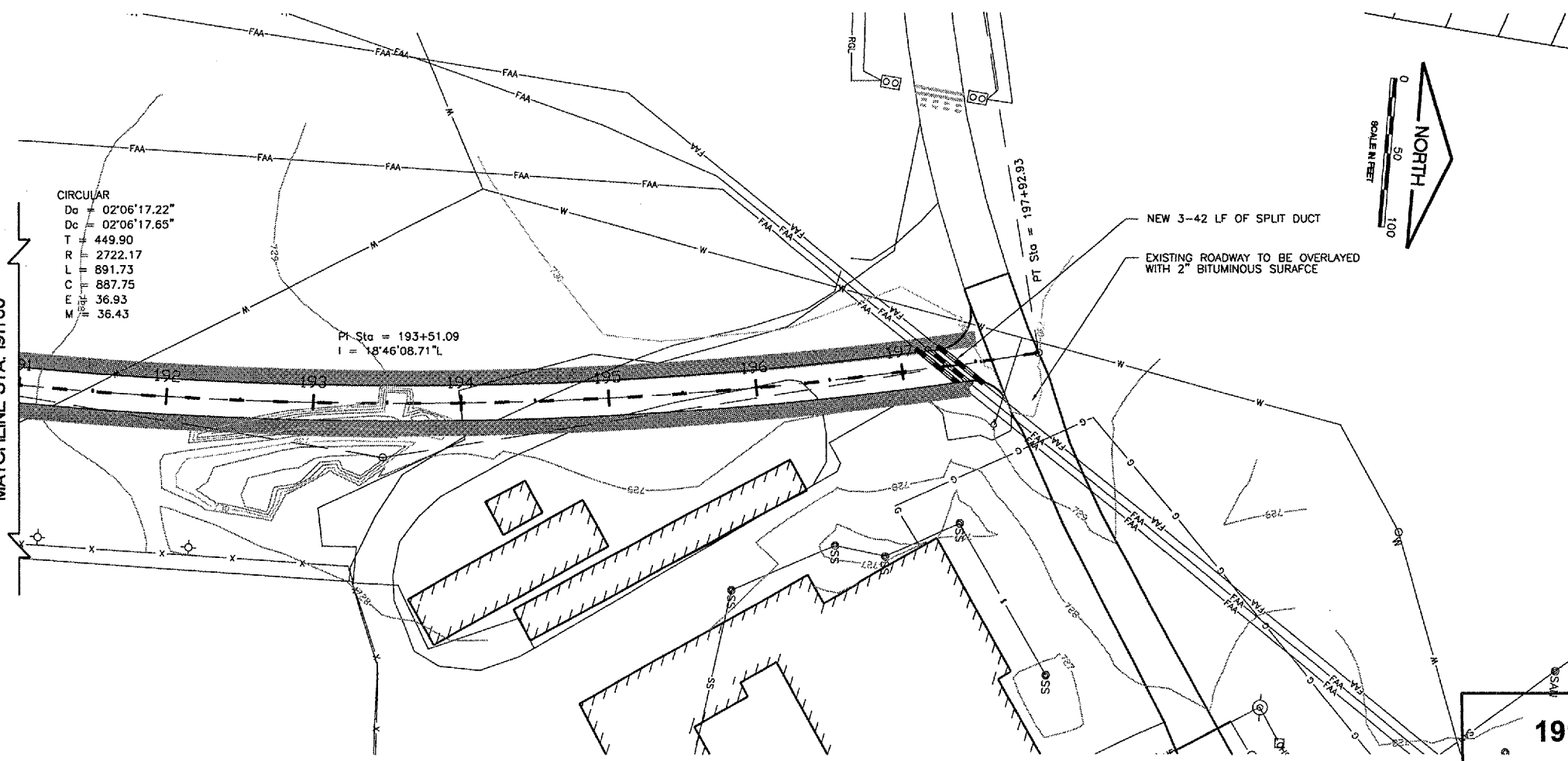
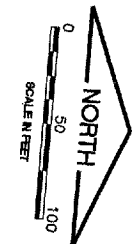

CIRCULAR
 $D_c = 02'06''17.22''$
 $D_c = 02'06''17.65''$
 $T = 449.90$
 $R = 2722.17$
 $L = 891.73$
 $C = 887.75$
 $E = 36.93$
 $M = 36.43$

PT Sta = 193+51.09
 $I = 18'46''08.71''L$

PT Sta = 197+92.93

191+00 - 197+62

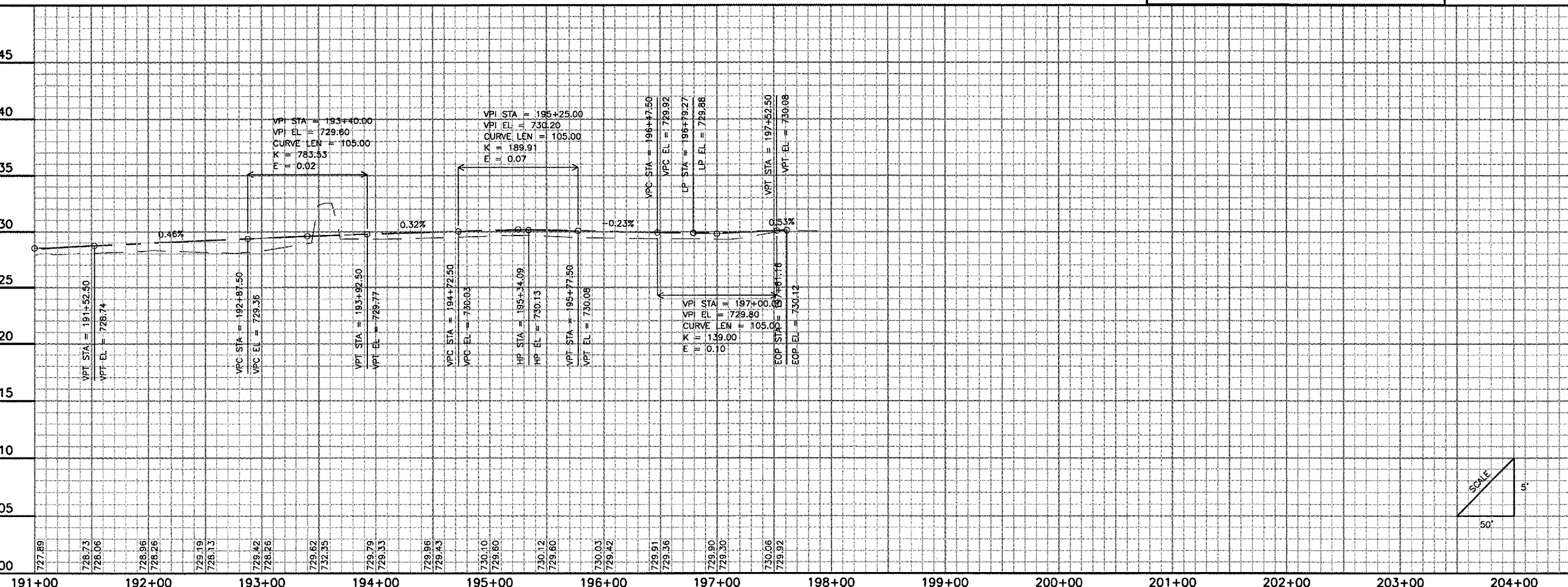

745	Revisions		
	No.	Date	Description
740			
735			
730			
725			
720			
715			
710			
705			
700			

0 1
 THIS BAR IS EQUAL TO 1"
 AT FULL SCALE (17 X 11).

DESIGN BY: CMT-ARR
 DRAWN BY: CMT-ARR
 CHECKED BY: CMT-ARR
 APPROVED BY: JGP
 DATE: 7.29.2005
 JOB No: 05258-04-00

PLAN AND
 PROFILE
 8
 (SPP8)

37

R0012



Rockford, Illinois
Greater Rockford
Airport Authority

AIP: 3-17-0088-43
RFD-3487

Rehab. Txy B;
Rwy 1/19 RSA Impr.,
Falcon Rd. Reloc.
S. RIAT Rd. Constr.
E. RIAT Rd. Reloc.

Revisions

No.	Date	Description

0 1
THIS BAR IS EQUAL TO 1"
AT FULL SCALE (17 X 11).

DESIGN BY: CMT- ARR
 DRAWN BY: CMT- ARR
 CHECKED BY: CMT- ARR
 APPROVED BY: JGP
 DATE: 7.29.2005
 JOB No: 05258-04-00-00

CROSS SECTIONS
4
S. RIAT RD.
(CSR4)

41

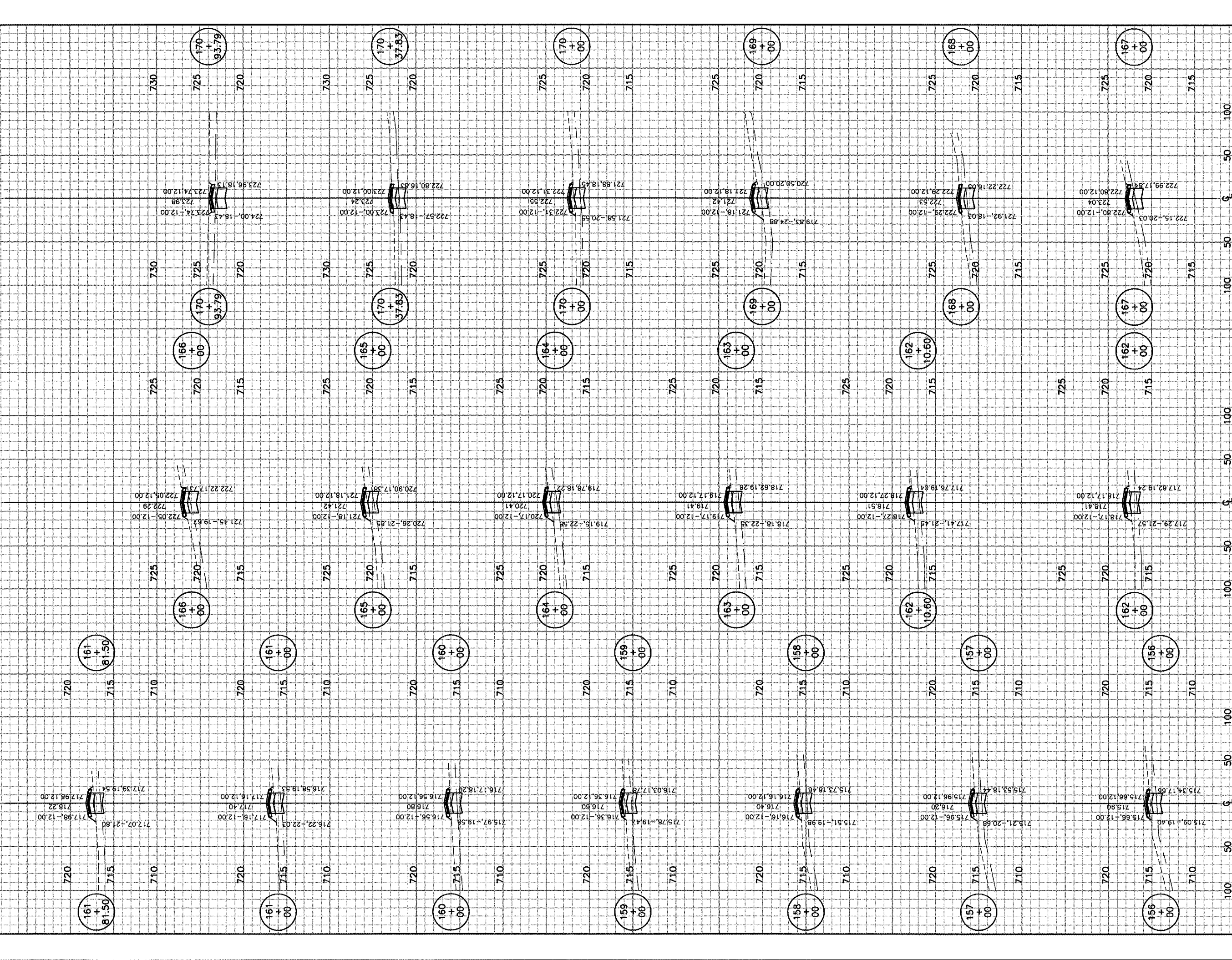

INSIDE DIAMETER OF STORM SEWER (INCHES)	MAXIMUM TRENCH WIDTH
6	3'-7"
8	3'-9"
12	4'-2"
15	4'-6"
18	4'-9"
21	5'-0"
30	5'-11"
36	6'-6"
42	7'-1"
48	7'-8"
54	8'-3"

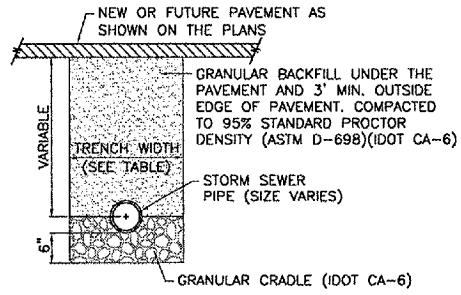

ALL PAVED AREAS

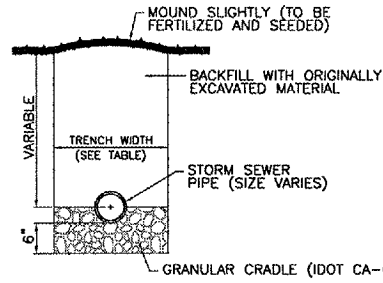

NON-PAVED AREAS

TRENCH DETAILS - STORM SEWER
N.T.S.

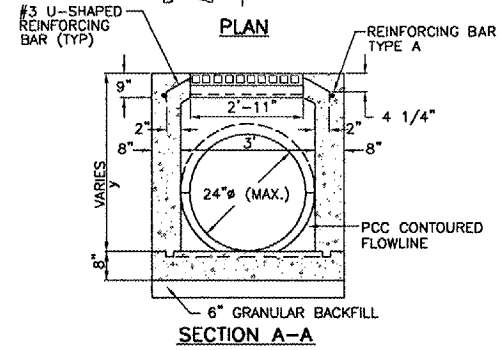
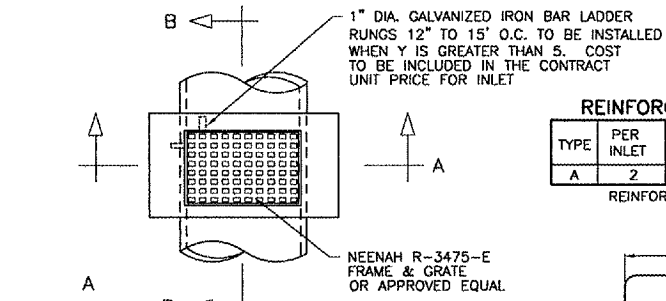

TYPE 1 INLET
NOT TO SCALE

REINFORCING BAR SCHEDULE

TYPE	PER INLET	DIMENSIONS		SIZE	APPROX. WT. OF BARS IN INLET
		A	B		
A	2	3'4"	2'4"	#5	16.7

REINFORCING STEEL BARS TYPES

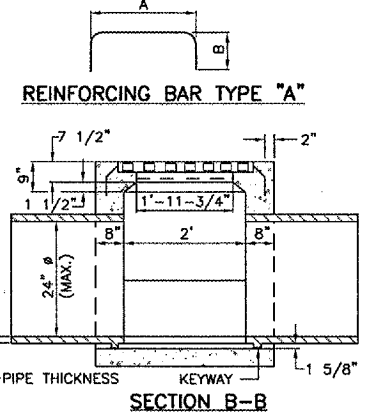

NOTES

- 1/2" CHAMFER TO BE USED ON ALL EXPOSED CORNERS ON INLETS. BARS TO BE INSTALLED 2" FROM FACE OF WALL.
- INLET TO BE CONSTRUCTED OF STRUCTURAL P.C. CONCRETE. THE CONTRACT UNIT PRICE FOR INLET SHALL INCLUDE THE GRATE AND FRAME AS SPECIFIED.

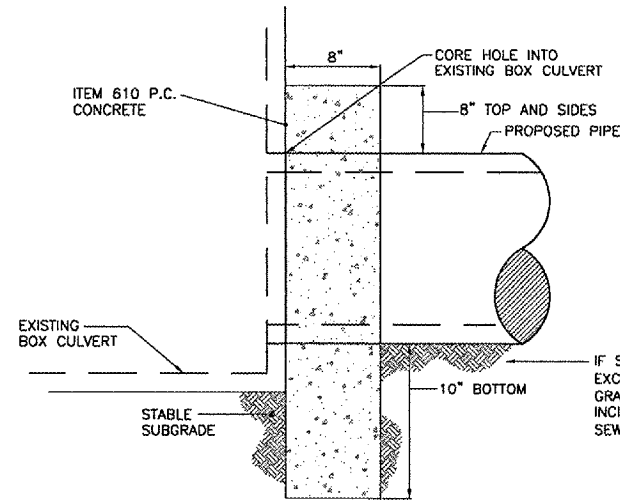

CONCRETE COLLAR - STORM SEWER
NOT TO SCALE

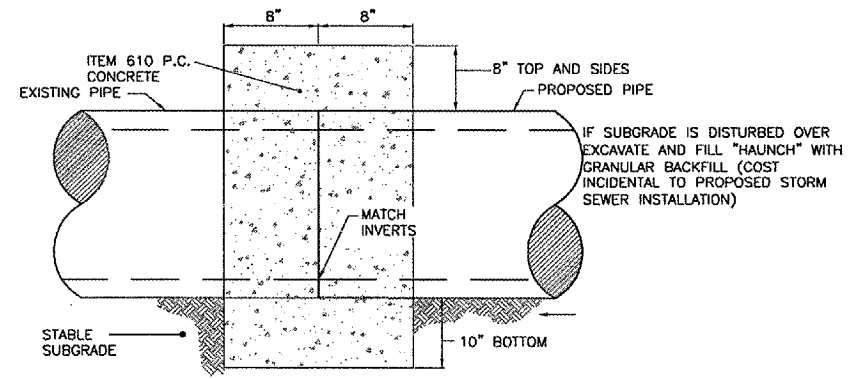

CONCRETE COLLAR - STORM SEWER
NOT TO SCALE

RO012



Rockford, Illinois

Greater Rockford Airport Authority

AIP: 3-17-0088-43
RFD-3487

Rehab. Txy B;
Rwy 1/19 RSA Impr.,
Falcon Rd. Reloc.
S. RIAT Rd. Constr.
E. RIAT Rd. Reloc.

Revisions

No.	Date	Description

0 1
THIS BAR IS EQUAL TO 1" AT FULL SCALE (17 X 11).

DESIGN BY: CMT- ARR
DRAWN BY: CMT- ARR
CHECKED BY: CMT- ARR
APPROVED BY: JGP
DATE: 7.29.2005
JOB No: 05258-04-00

DRAINAGE DETAILS (DDT1)

48

