

GENERAL NOTES - TRAFFIC CONTROL

MAINTENANCE OF TRAFFIC DEVICES TO BE INSTALLED IN ACCORDANCE WITH APPLICABLE PORTIONS OF STANDARDS 701606 AND 701431 AND DISTRICT ONE STANDARDS TC-11 AND TC-13. ADDITIONAL SIGNAGE MAY BE REQUIRED BY THE RESIDENT ENGINEER AT NO ADDITIONAL COST. THIS WORK AND SIGNAGE IS INCLUDED IN THE PAY ITEM FOR TRAFFIC CONTROL AND PROTECTION, (SPECIAL).

THE MAINTENANCE OF TRAFFIC CONTROL PLANS SHALL SERVE AS A GUIDE FOR SAFE DIVERSION OF TRAFFIC DURING EXECUTION OF THIS CONTRACT. HOWEVER, THE CONTRACTOR MAY MODIFY THE MOT PLANS TO MEET CONSTRUCTION NEEDS BUT NOT AT THE EXPENSE OF THE PUBLIC SAFETY OR CONVENIENCE. ANY CHANGES TO THE MOT PLANS SHALL BE SUBMITTED TO THE ENGINEER IN WRITING FOR APPROVAL.

THE RESIDENT ENGINEER SHALL BE INFORMED 48 HOURS IN ADVANCE OF ANY CHANGE TO THE MOT PLANS.

EXISTING CONFLICTING PAVEMENT MARKINGS SHALL BE REMOVED. THIS WORK SHALL BE PAID FOR AS PAVEMENT MARKING REMOVAL.

REMOVAL OF THE TEMPORARY PAVEMENT MARKINGS SHALL BE PAID FOR UNDER THE PAY ITEM WORK ZONE PAVEMENT MARKING REMOVAL.

THE EXISTING PAVEMENT MARKINGS THAT HAVE BEEN REMOVED SHALL BE REPLACED IN-KIND.

THE CONTRACTOR SHALL NOT MOUNT SIGNS ON EXISTING SIGNS.

THE CONTRACTOR SHALL PLACE AN ARTERIAL ROAD INFORMATION SIGN AT EACH END OF THE PROJECT AND/OR AS DIRECTED BY THE ENGINEER TO INFORM MOTORISTS OF UPCOMING CONSTRUCTION ACTIVITIES. THE MESSAGE SIGNS WITH THE APPROPRIATE INFORMATION SHALL BE IN PLACE TWO WEEKS BEFORE THE START OF CONSTRUCTION ACTIVITY. THIS WORK IS TO BE PAID FOR AT THE CONTRACT UNIT PER SQUARE FOOT, TEMPORARY INFORMATION SIGNING.

THE CONTRACTOR SHALL COORDINATE THE EXACT PLACEMENT OF ADVANCED WARNING SIGNAGE WITH THE RESIDENT ENGINEER.

THE REMOVAL OF TEMPORARY PAVEMENT PROVIDED IN THE MEDIAN CROSS OVER SHALL BE PAID FOR AS PAVEMENT REMOVAL.

SUGGESTED CONSTRUCTION SEQUENCING FOR CRAWFORD AVENUE

PRE-STAGE

PERFORM PATCHING OPERATIONS. REMOVE CORRUGATED CONCRETE MEDIAN AND INSTALL TEMPORARY PAVEMENT FOR THE CROSSOVER BETWEEN STATION 15+00 TO 22+00. PERFORM THIS WORK USING STANDARD 701606. TRAFFIC CONTROL TO BE PAID FOR AS TRAFFIC CONTROL AND PROTECTION, STANDARD 701606.

STAGE 1

REMOVE AND REPLACE DECK, VAULTED SPAN, ABUTMENT BACKWALLS, AND ABUTMENT BEARINGS. REMOVE APPROACH PAVEMENTS AND REPLACE WITH APPROACH SLABS. REMOVE TOP OF EXISTING RETAINING WALLS AND SIDEWALKS AT NORTH ABUTMENT. REMOVE EXISTING CURB AND GUTTER AND GUARDRAIL. INSTALL PROPOSED CURB AND GUTTER AND GUARDRAIL. TRAFFIC CONTROL TO BE PAID FOR AS TRAFFIC CONTROL AND PROTECTION, SPECIAL.

STAGE 2

REMOVE AND REPLACE DECK, VAULTED SPAN, ABUTMENT BACKWALLS, AND ABUTMENT BEARINGS. REMOVE APPROACH PAVEMENTS AND REPLACE WITH APPROACH SLABS. REMOVE TOP OF EXISTING RETAINING WALLS AND SIDEWALKS AT NORTH ABUTMENT. REMOVE EXISTING CURB AND GUTTER AND GUARDRAIL. INSTALL PROPOSED CURB AND GUTTER AND GUARDRAIL. TRAFFIC CONTROL TO BE PAID FOR AS TRAFFIC CONTROL AND PROTECTION, SPECIAL.

STAGE 3

REMOVE TEMPORARY PAVEMENT AND INSTALL CORRUGATED CONCRETE MEDIAN. TRAFFIC CONTROL TO BE PAID FOR AS TRAFFIC CONTROL AND PROTECTION, STANDARD 701606.

STAGE 4

PLACE LEVELING BINDER AND SURFACE COURSE AND FINAL PAVEMENT MARKINGS UTILIZING HIGHWAY STANDARDS 701421 AND 701311. TRAFFIC CONTROL TO BE PAID FOR AS TRAFFIC CONTROL AND PROTECTION, STANDARD 701421.

WORK TO BE CONSTRUCTED ON I-57

REMOVE EXISTING BRIDGE MOUNTED SIGNS AND UNDERPASS LIGHTING. REMOVE EXISTING PROTECTIVE SHIELD. INSTALL PROPOSED BRIDGE MOUNTED SIGNS AND UNDERPASS LIGHTING. PERFORM SLOPEWALL REPAIRS AND STRUCTURAL REPAIR OF CONCRETE ON ABUTMENTS AND PIERS UTILIZING HIGHWAY STANDARDS 701101, 701400, AND 701406 AND DISTRICT ONE DETAILS TC-17 AND TC-25 ON IL ROUTE 57. ALL CONSTRUCTION STAGING NEEDED TO PERFORM THE WORK AS OUTLINED IN THE PLANS AND BY THE ENGINEER SHALL BE PAID FOR AS TRAFFIC CONTROL AND PROTECTION, (EXPRESSWAYS).

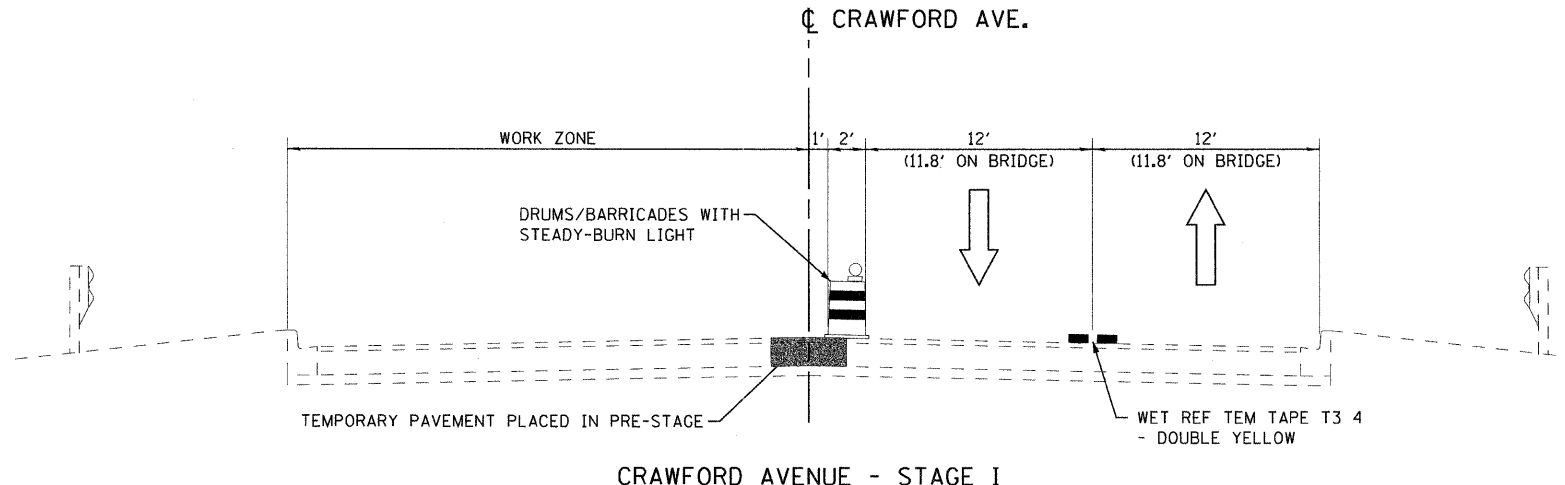

CRAWFORD AVENUE - STAGE I
FACING NORTH
N.T.S.
TEMPORARY BARRIER WALL TO BE USED WITHIN STRUCTURE LIMITS, STA. 21+10 TO STA. 27+00

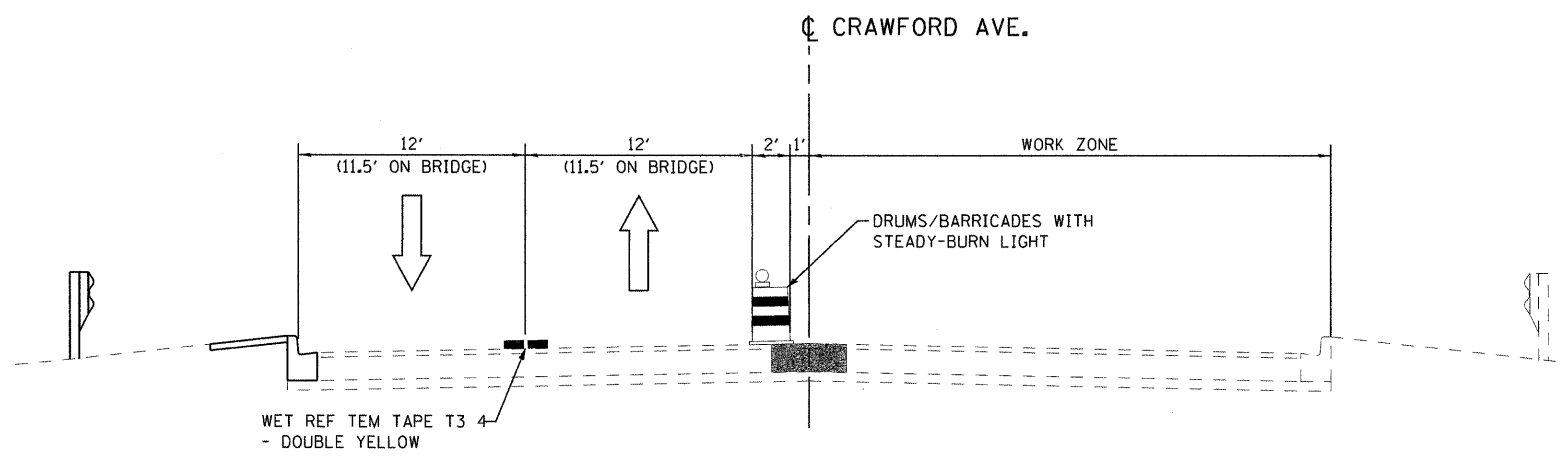

CRAWFORD AVENUE - STAGE II
FACING NORTH
N.T.S.

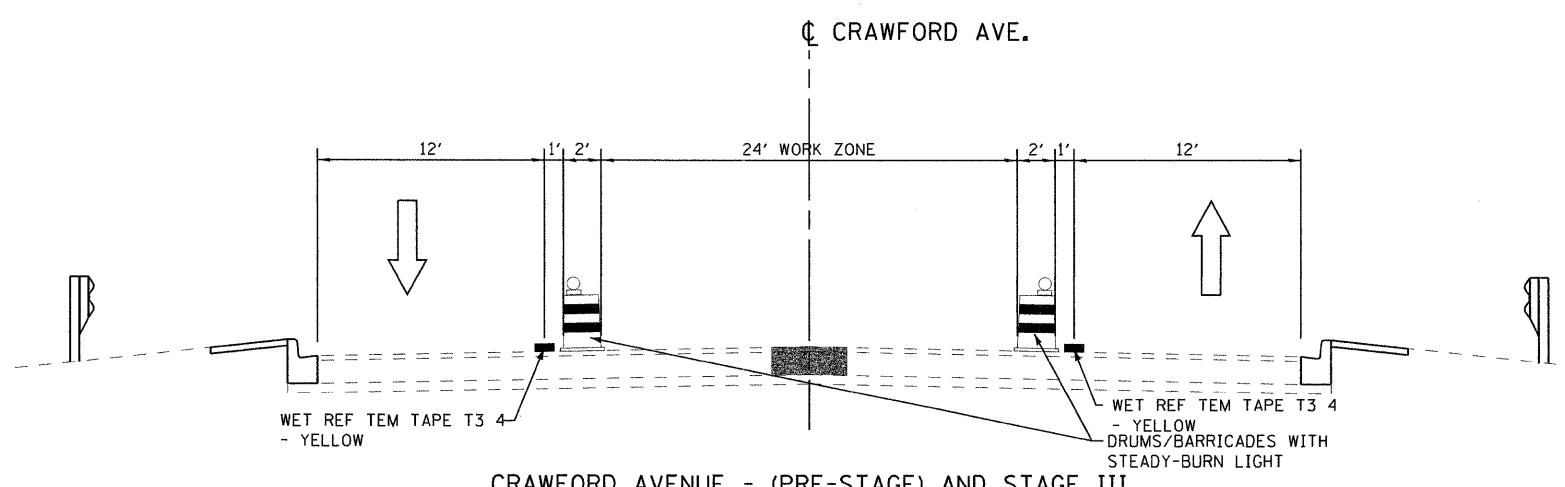

CRAWFORD AVENUE - (PRE-STAGE) AND STAGE III
FACING NORTH
N.T.S.

FILE NAME = G:\projects\2102155_004\CADD\G.V11\Sheet\060863-10\ht-mot-typical.dgn



USER NAME = 2PIEND	DESIGNED - DJB	REVISED -
PLOT SCALE = 50.000' / IN.	DRAWN - ENTRAN	REVISED -
PLOT DATE = 8/17/2011	CHECKED - TMH	REVISED -
	DATE - 06/15/11	REVISED -

**STATE OF ILLINOIS
DEPARTMENT OF TRANSPORTATION**

**FAI ROUTE 57 (INTERSTATE 57) AT FAU ROUTE 3778 (CRAWFORD AVENUE)
MOT - GENERAL NOTES & TYPICAL SECTIONS**

F.A.I. RTE. 57	SECTION 1112.IB	COUNTY COOK	TOTAL SHEETS 75	SHEET NO. 13
CONTRACT NO. 60863				
SCALE: 50.000' / IN. SHEET NO. OF SHEETS STA. TO STA. FED. ROAD DIST. NO. 1 ILLINOIS FED. AID PROJECT				