

STAGE I CROSS SECTION
(Looking North)

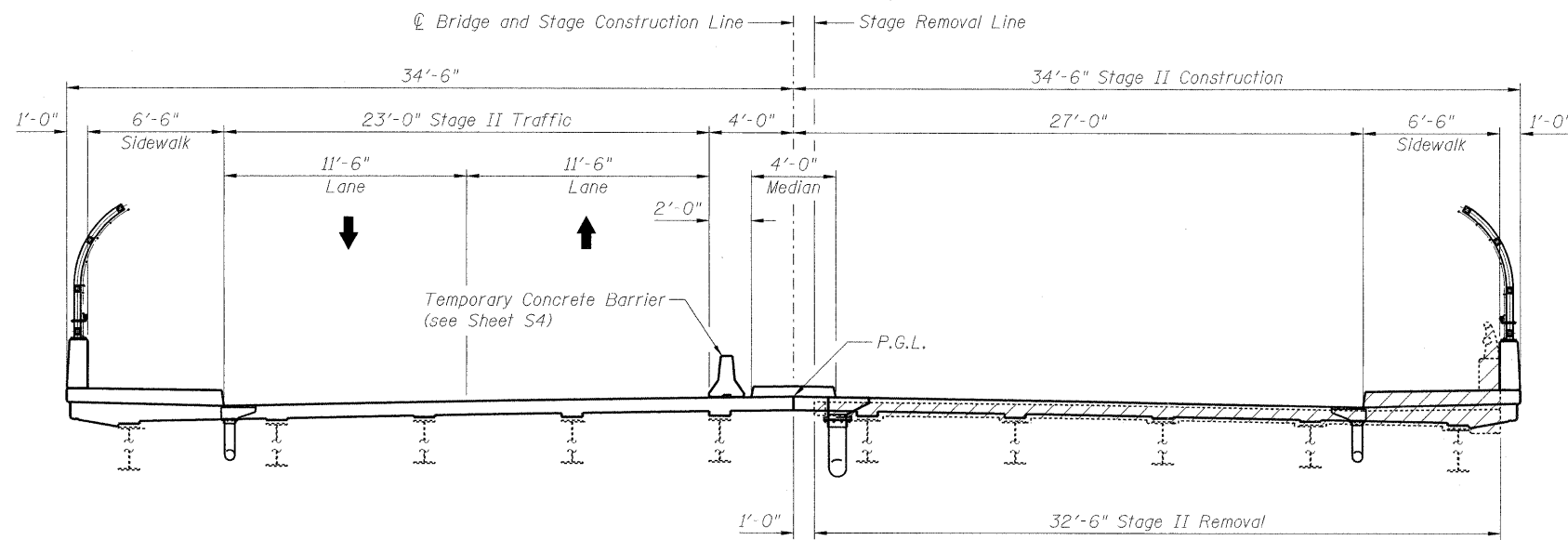

STAGE II CROSS SECTION
(Looking North)

Notes:
Existing median to be removed during Stage I Removal. Proposed median to be constructed during Stage II Construction.
See Roadway Plans for quantity of temporary concrete barrier.

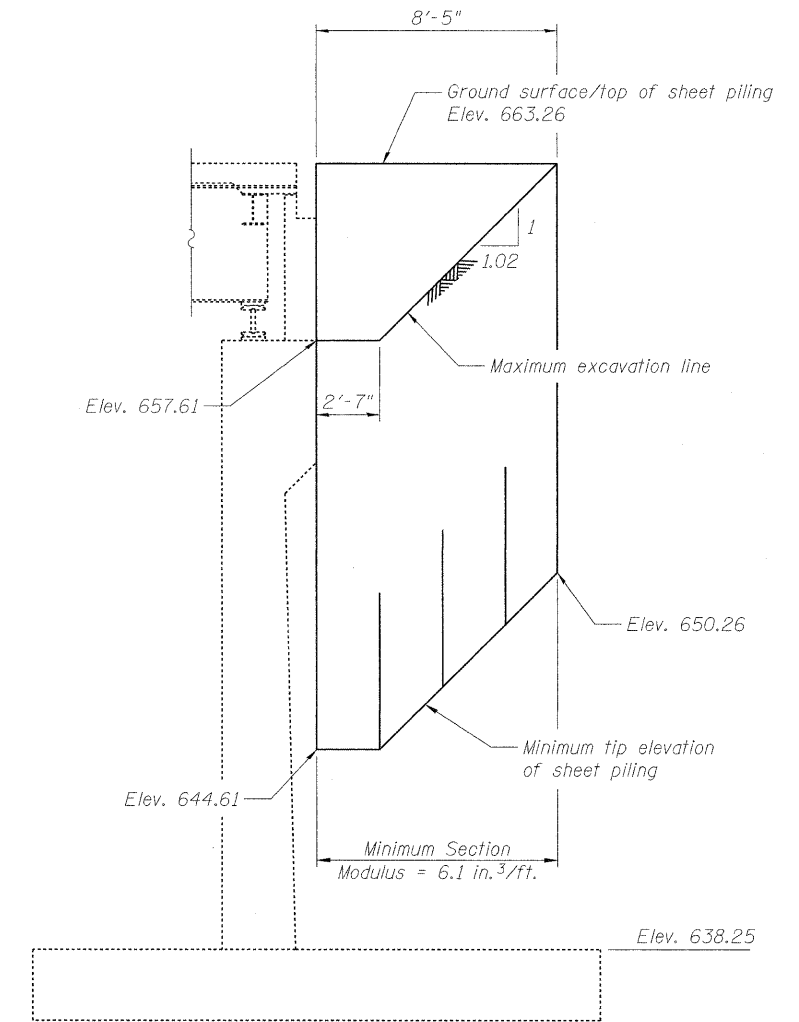

TEMPORARY SHEET PILING
AT NORTH ABUTMENT

If the Contractor chooses to alter the temporary cantilevered sheet piling design requirements shown on the plans, a design submittal including plan details and calculations will be required for review and acceptance by the Engineer.

FILE NAME = g:\project\2102185_004\cadd\structure\ah\11011015_60863_003_Stage Construction.dgn



USER NAME = zsaqerb	DESIGNED - TWO	REVISED -
PLOT SCALE = N/A	CHECKED - BHS	REVISED -
PLOT DATE = 8/5/2011	DRAWN - TWO	REVISED -
	CHECKED - GSP	REVISED -

STATE OF ILLINOIS
DEPARTMENT OF TRANSPORTATION

STAGE CONSTRUCTION DETAILS
STRUCTURE NO. 016-1015

SHEET NO. 53 OF 36 SHEETS

F.A.I. RTE.	SECTION	COUNTY	TOTAL SHEETS	SHEET NO.
57	1112.1B	COOK	75	30
CONTRACT NO. 60863				
FED. ROAD DIST. NO. 1 ILLINOIS FED. AID PROJECT				