

EXISTING PLAN
PROPOSED PLAN

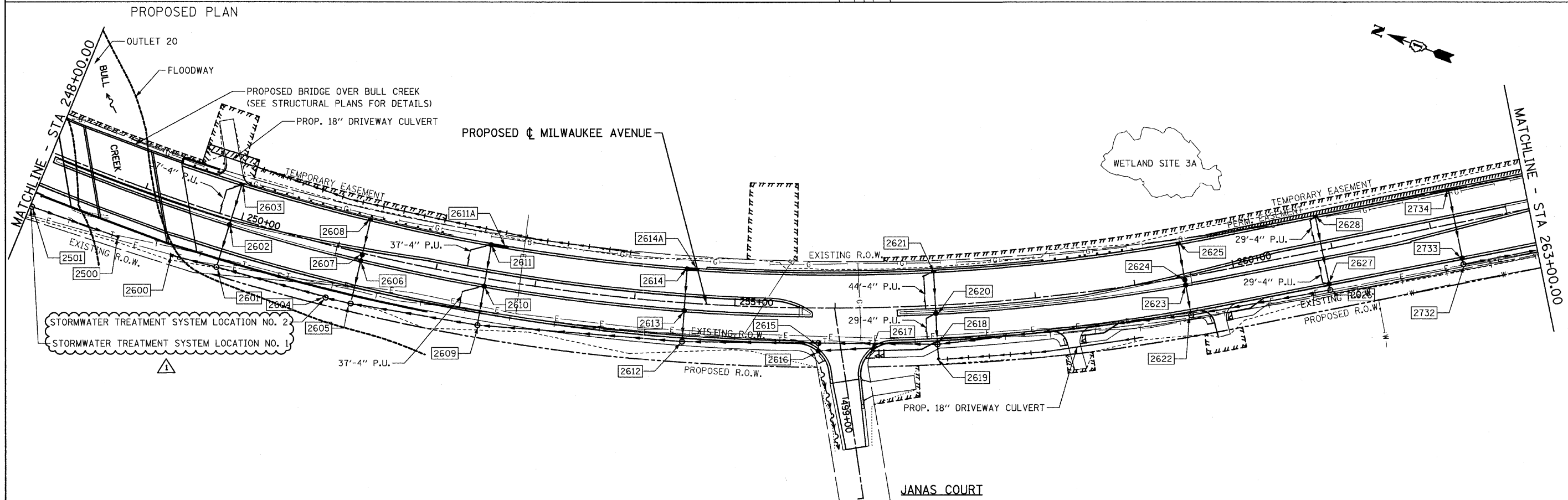

FILE NAME = I:\102901\CADD Sheets\shd-draw\06.dgn	USER NAME = IDOT	DESIGNED - EJM	REVISED - 09/02/11 J.V.	STATE OF ILLINOIS DEPARTMENT OF TRANSPORTATION	DRAINAGE AND UTILITY PLAN IL RTE 21 (MILWAUKEE AVE)	F.A.P. RTE. 330	SECTION 128R-3	COUNTY LAKE	TOTAL SHEETS 518	SHEET NO. 99		
PLOT SCALE = 50.0000' / IN.	CHECKED - GFL	DATE - 4/30/2011	REVISED -			SCALE: 1" = 50'	SHEET NO. OF SHEETS	STA. 248+00.00 TO STA. 263+00.00	CONTRACT NO. 60953			
PLOT DATE = 8/31/2011	DATE - 4/30/2011	REVISED -	REVISED -			ILLINOIS FED. AID PROJECT						