

LEGEND

- ① **RESURFACING**
-PROP. POLYMERIZED HMA SURFACE COURSE, MIX "F", N90, 2"
- ② **WIDENING**
-PROP. POLYMERIZED HMA SURFACE COURSE, MIX "F", N90, 2"
-PROP. POLYMERIZED HMA BINDER COURSE, N90, 10 1/2" (IL 72) AND 9 1/2" (RANDALL RD.)
-PROP. AGGREGATE SUBGRADE, 12"
- ③ **P.E. DRIVEWAY**
-PROP. HMA SURFACE COURSE, MIX "C", N50, 2"
-PROP. HMA BASE COURSE, 6"
- ④ **C.E. DRIVEWAY**
-PROP. HMA SURFACE COURSE, MIX "C", N50, 2"
-PROP. HMA BASE COURSE, TYPE B, 8"
- ⑤ **FIELD ENTRANCE**
-PROP. HMA SURFACE COURSE, MIX "C", N50, 2"
-PROP. AGGREGATE BASE COURSE, TYPE B, 8"
- ⑥ **SHOULDER**
-PROP. POLYMERIZED HMA SURFACE COURSE, MIX "F", N90, 2"
-PROP. POLYMERIZED HMA BINDER COURSE, N90, 9 1/2" (RANDALL RD.) AND 10 1/2" (IL 72)
-PROP. AGGREGATE SUBGRADE, 12"

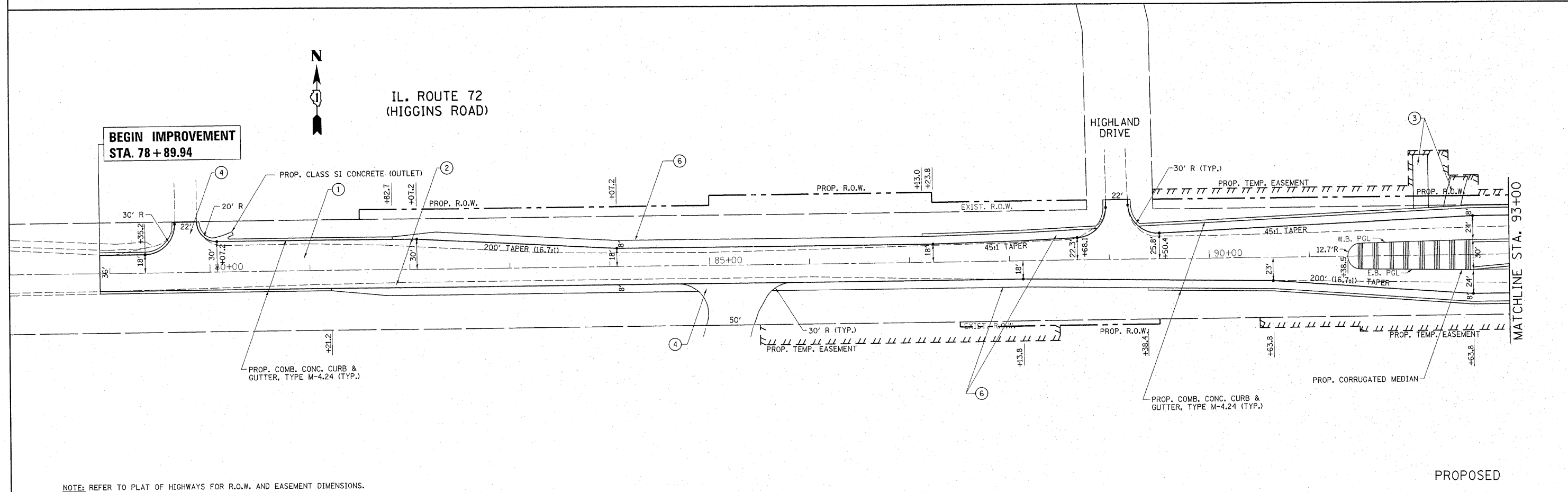

NOTE: REFER TO PLAT OF HIGHWAYS FOR R.O.W. AND EASEMENT DIMENSIONS.

| | | | | | | | | | | |
|--------------------------------------|-----------------------------|------------|----------------------------------|-----------------------------------------------------------|--------------------------------------------------------------------------------------------|-----------------|---------------------|--------------------------------|--------------------|--------------|
| FILE NAME = P1102008-shr-plan.dgn | USER NAME = shurenish | DESIGNED - | REVISED - Δ REV. 9/6/2011 | STATE OF ILLINOIS DEPARTMENT OF TRANSPORTATION | IL. ROUTE 72 (HIGGINS RD.) AT RANDALL ROAD EXISTING & PROPOSED ROADWAY PLAN | F.A.P. RTE. 341 | SECTION 62-N-1 | COUNTY KANE | TOTAL SHEETS 148 | SHEET NO. 20 |
| | PLOT SCALE = 50.0000' / in. | CHECKED - | REVISED - | | | SCALE: 1" = 50' | SHEET NO. OF SHEETS | STA. 78+00.00 TO STA. 93+00.00 | CONTRACT NO. 60K09 | |
| PLOT DATE = 9/6/2011 | DATE - | REVISED - | | | | | | | | |