

PLAN	SURVEYED	DATE
	PLOTTED	BY
	DESIGNED	
	CHECKED	
	NO. OF MAN CHECKED	
	CADD FILE NAME	

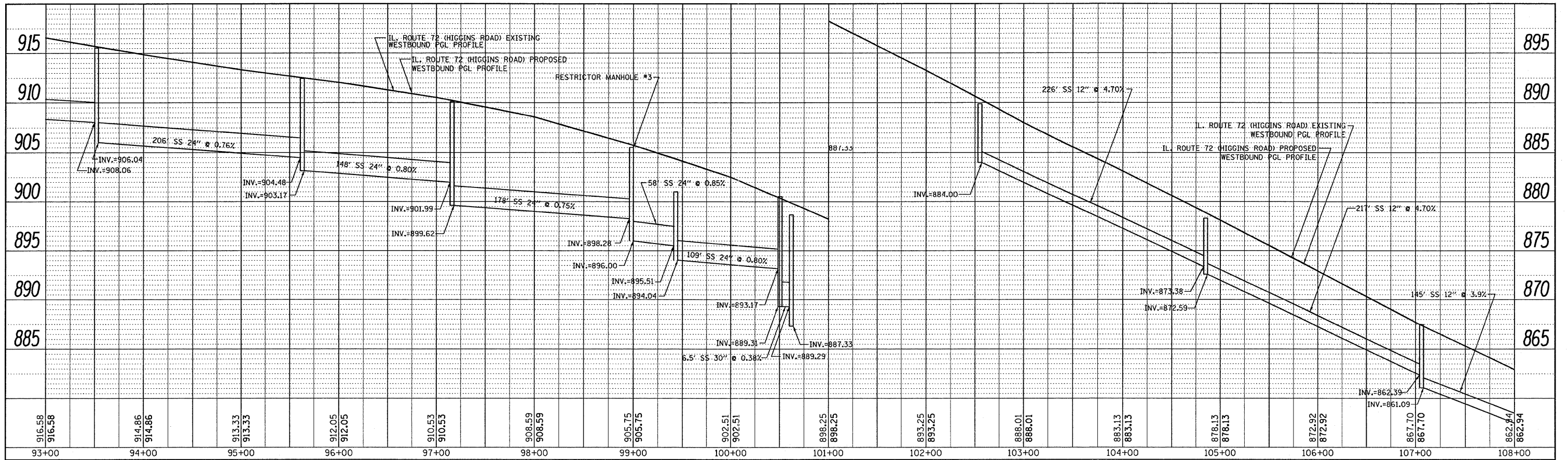

LEFT DRAINAGE PROFILE

PROFILE	SURVEYED	DATE
	PLOTTED	BY
	DESIGNED	
	CHECKED	
	NO. OF MAN CHECKED	
	STRUCTURE NOTATIONS CHFD	

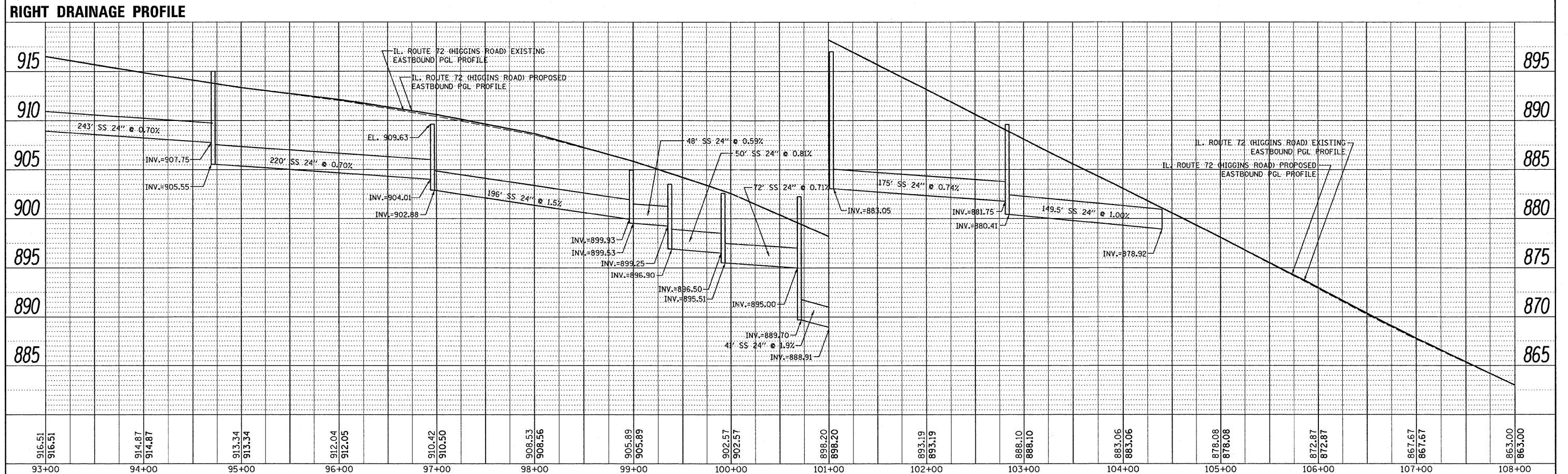

RIGHT DRAINAGE PROFILE

FILE NAME = P110008-shd-drain.dgn	USER NAME = drivakasn	DESIGNED -	REVISED -	STATE OF ILLINOIS DEPARTMENT OF TRANSPORTATION	IL ROUTE 72 (HIGGINS ROAD) EXISTING & PROPOSED DRAINAGE PROFILE				F.A.P. RTE. 341	SECTION 62-N-1	COUNTY KANE	TOTAL SHEETS 148	SHEET NO. 38
PLOT SCALE = 50.0000' / IN.	CHECKED -	REVISED -	REVISED -		SCALE H: 1" = 50'	SCALE V: 1" = 5'	SHEET NO.	OF SHEETS	STA. 93+00.00	TO STA. 108+00.00	ILLINOIS FED. AID PROJECT		
PLOT DATE = 5/31/2011	DATE -	REVISED -	REVISED -										
												CONTRACT NO. 60K09	

: 00:08:01 05/23/2011