

PLAN	SURVEYED	DATE
	PLOTTED	
	NOTED	
	BY	
	NO.	

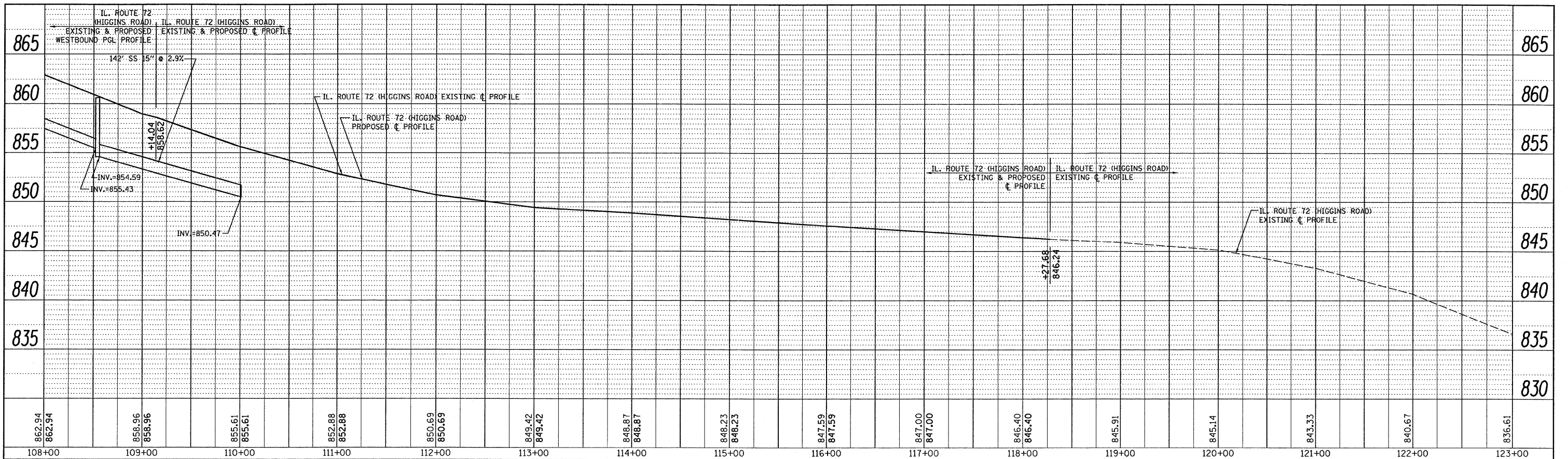

LEFT DRAINAGE PROFILE

RIGHT DRAINAGE PROFILE

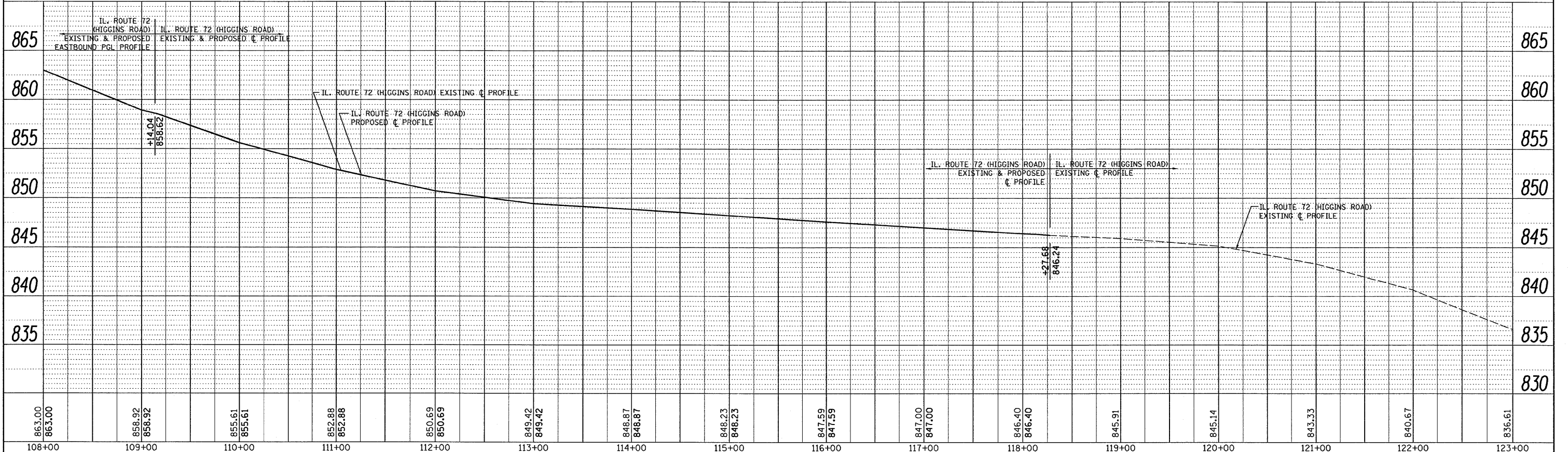

PROFILE	SURVEYED	DATE
	PLOTTED	
	NOTED	
	BY	
	NO.	

FILE NAME = P110008-shd-drain.dgn	USER NAME = drvakosgn	DESIGNED -	REVISED -	STATE OF ILLINOIS DEPARTMENT OF TRANSPORTATION	IL. ROUTE 72 (HIGGINS ROAD) EXISTING & PROPOSED DRAINAGE PROFILE			F.A.P. RTE. 341	SECTION 62-N-1	COUNTY KANE	TOTAL SHEETS 148	SHEET NO. 39
	PLOT SCALE = 50.0000' / IN.	CHECKED -	REVISED -		SCALE H: 1" = 50'	SHEET NO.	OF SHEETS	STA. 108+00.00 TO STA. 123+00.00	CONTRACT NO. 60K09			
	PLOT DATE = 5/31/2011	DATE -	REVISED -		SCALE V: 1" = 5'	ILLINOIS FED. AID PROJECT						