

PART OF THE EAST 1/2 OF SEC. 19, TWP. 42 N., R. 8 E. OF THE 3RD. P.M., IN KANE COUNTY, ILLINOIS.

SECOND ADDITION TO COUNTRY VIEW HIGHLANDS SUBDIVISION

Recorded June 9, 1959 as Document No. 891700

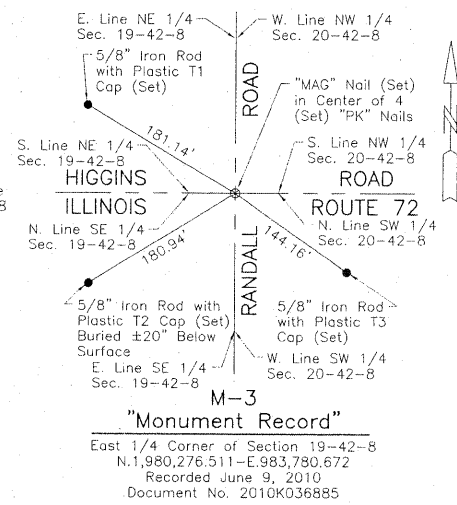
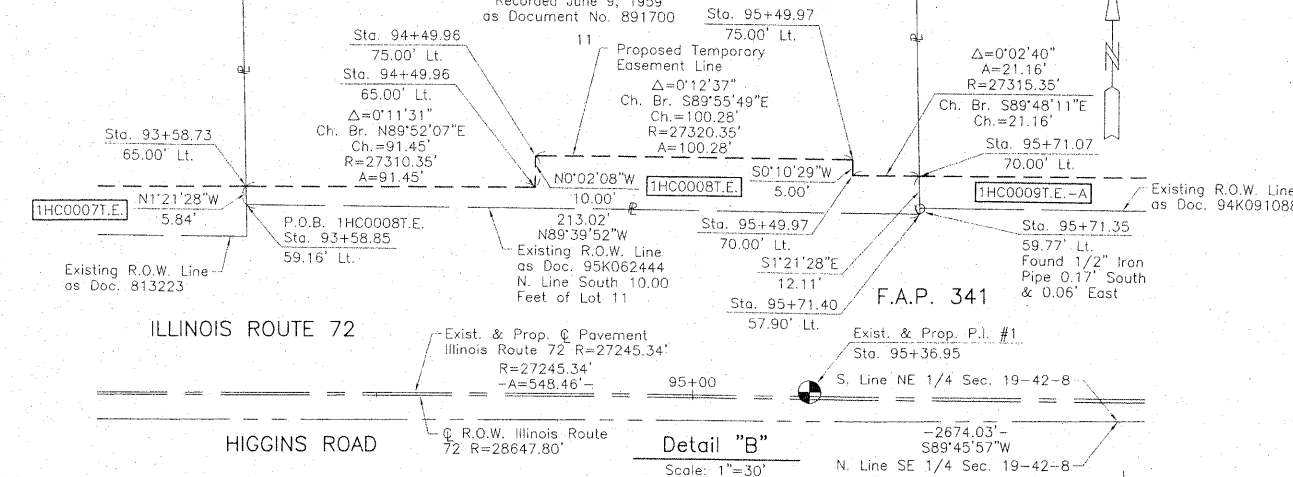

COORDINATE TABLE

STATION	OFFSET	NORTH	EAST
93+58.73	65.00' Lt.	1,980,347.237	983,094.930
93+58.85	59.16' Lt.	1,980,341.395	983,095.069
93+59.04	49.16' Lt.	1,980,331.393	983,095.306
94+49.96	65.00' Lt.	1,980,347.447	983,186.381
94+49.96	75.00' Lt.	1,980,357.448	983,186.374
95+49.97	60.49' Rt.	1,980,221.834	983,286.243
95+49.97	70.00' Rt.	1,980,212.317	983,286.214
95+49.97	70.00' Lt.	1,980,352.325	983,286.641
95+49.97	75.00' Rt.	1,980,207.317	983,286.198
95+49.97	75.00' Lt.	1,980,357.326	983,286.656
95+49.97	80.00' Rt.	1,980,202.317	983,286.183
95+71.07	70.00' Lt.	1,980,352.253	983,307.796
95+71.35	59.77' Lt.	1,980,342.018	983,308.038
95+71.40	57.90' Lt.	1,980,340.148	983,308.083
96+49.98	70.00' Rt.	1,980,211.830	983,385.962
96+49.98	75.00' Rt.	1,980,206.830	983,385.928
96+49.98	80.00' Rt.	1,980,201.829	983,385.894
96+49.98	85.00' Rt.	1,980,196.829	983,385.861
97+49.98	70.00' Rt.	1,980,210.976	983,485.707
97+49.98	75.00' Rt.	1,980,205.976	983,485.655
98+11.17	70.00' Rt.	1,980,210.274	983,546.734
98+50.15	70.00' Rt.	1,980,209.781	983,585.707
98+50.18	85.03' Rt.	1,980,194.753	983,585.550
98+85.34	59.45' Lt.	1,980,338.783	983,622.532
98+86.76	60.86' Rt.	1,980,218.464	983,622.436
198+89.95	63.89' Lt.	1,980,167.935	983,672.372
201+09.97	64.03' Lt.	1,980,387.955	983,672.572

LEGEND

SECTION CORNER 910 1615

QUARTER SECTION CORNER 16 15

SECTION LINE

QUARTER SECTION LINE

QUARTER, QUARTER SECTION LINE

PLATTED LOT LINE

PROPERTY (DEED) LINE

APL

APPARENT PROPERTY LINE

CENTER LINE

EXISTING RIGHT OF WAY LINE

PROPOSED RIGHT OF WAY LINE

PROPOSED EASEMENT

MEASURED DIMENSION

COMPUTED DIMENSION

RECORD DATA

EXISTING BUILDING

Bearings and Coordinates are referenced to the Illinois Coordinate System NAD 83(2007) East Zone.

○ IRON PIPE OR ROD FOUND ⊕ "MAG" NAIL SET

+ CUT CROSS FOUND OR SET • 5/8" REBAR SET

● T1 THESE STAKES FOUND OR SET MONUMENTATION. SET 5/8 INCH IRON ROD FLUSH WITH GROUND TO THE FOUND IRON STAKE. IDENTIFIED BY COLORED PLASTIC CAP BEARING SURVEYORS REGISTRATION NUMBER.

● BT1 THESE STAKES, IN CULTIVATED AREAS, REFERENCE FOUND OR SET MONUMENTATION. BURIED 5/8 INCH IRON ROD 20 INCHES BELOW GROUND TO THE FOUND IRON STAKE. IDENTIFIED BY COLORED PLASTIC CAP BEARING SURVEYORS REGISTRATION NUMBER.

■ STAKING OF PROPOSED RIGHT OF WAY. SET DIVISION OF HIGHWAYS SURVEY MARKER TO MONUMENT THE POSITION SHOWN IDENTIFIED BY INSCRIPTION DATA AND SURVEYORS REGISTRATION NUMBER.

■ M STAKING OF PROPOSED RIGHT OF WAY IN CULTIVATED AREAS. BURIED 5/8 INCH METAL ROD 20 INCHES BELOW GROUND TO MARK FUTURE SURVEY MARKER POSITION IDENTIFIED BY COLORED PLASTIC CAP BEARING SURVEYORS REGISTRATION NUMBER.

● PERMANENT SURVEY MARKER, I.D.O.T STD 2135 (TO BE SET BY OTHERS)

□ RIGHT OF WAY STAKING PROPOSED TO BE SET.

SECOND ADDITION TO COUNTRY VIEW HIGHLANDS SUBDIVISION

Recorded June 9, 1959 as Document No. 891700

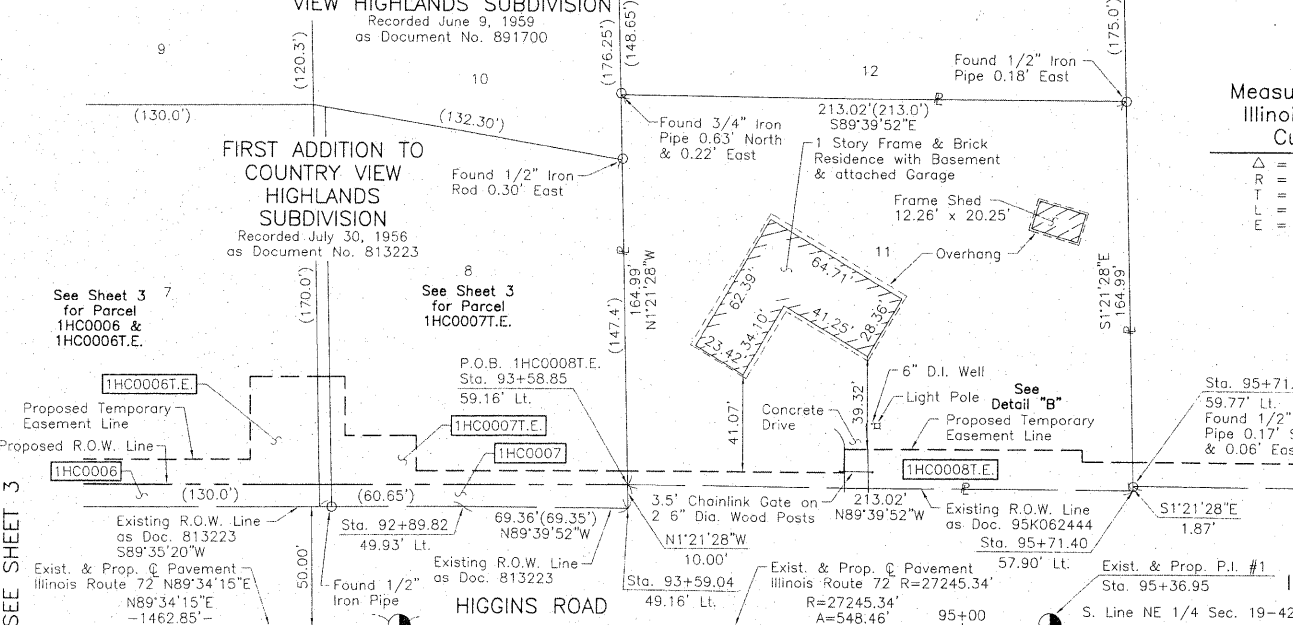

Measured & Existing & Proposed Illinois Route 72 Curve Data

Curve	Stationing	Delta	R	T	L	E
Curve #1	Sta. 95+36.95 to Sta. 98+11.17	1°54'30"	28647.80'	477.16'	954.23'	3.97'
Curve #2	Sta. 92+62.71 to Sta. 95+36.95	1°09'12"	27245.34'	274.24'	548.46'	1.38'
Curve #3	Sta. 92+62.71 to Sta. 98+11.17	1°09'12"	27245.34'	274.24'	548.46'	1.38'

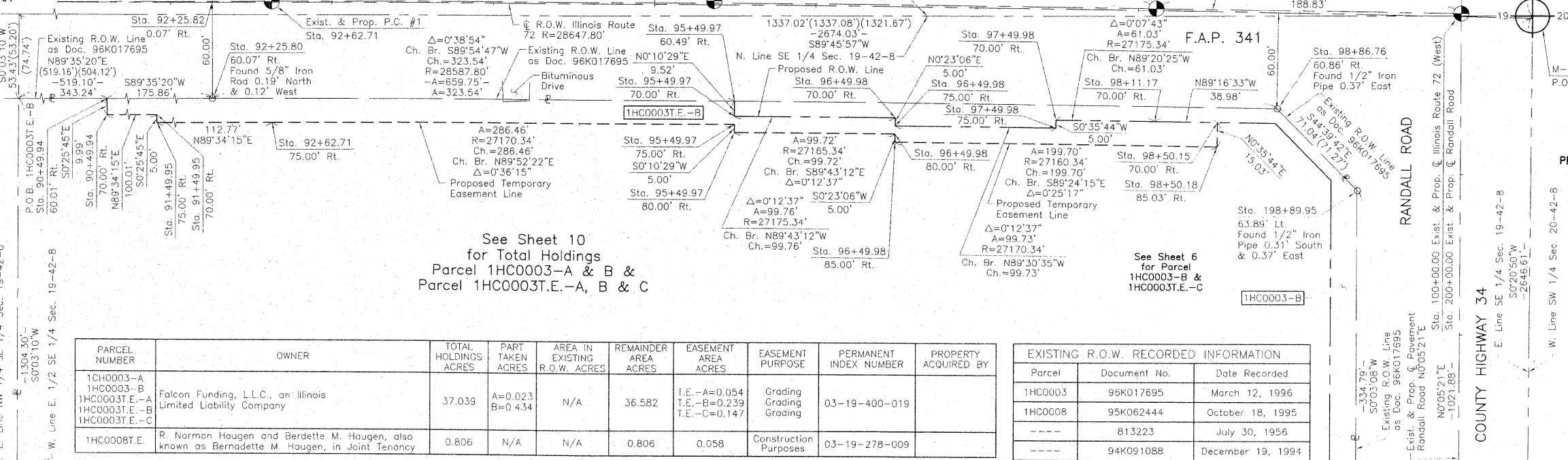

FOR INFORMATION ONLY

THIS IS TO CERTIFY THAT WE, JORGENSEN & ASSOCIATES, INC., AN ILLINOIS PROFESSIONAL DESIGN FIRM LAND SURVEYING CORPORATION, NUMBER 184-2771, HAVE SURVEYED THE PLAT OF HIGHWAYS SHOWN HEREON IN SECTION 19, TOWNSHIP 42N., RANGE 8E., OF THE THIRD PRINCIPAL MERIDIAN, KANE COUNTY, THAT THE SURVEY IS TRUE AND COMPLETE AS SHOWN TO THE BEST OF MY KNOWLEDGE AND BELIEF THAT THE PLAT CORRECTLY REPRESENTS SAID SURVEY, THAT ALL MONUMENTS FOUND AND ESTABLISHED ARE OF PERMANENT QUALITY AND OCCUPY THE POSITIONS SHOWN THEREON AND THAT THE MONUMENTS ARE SUFFICIENT TO ENABLE THE SURVEY TO BE RETRACED. MADE FOR THE DEPARTMENT OF TRANSPORTATION, STATE OF ILLINOIS.

DATED AT LAKE VILLA, ILLINOIS THIS 9th DAY OF June 2010 A.D.

CHRISTIAN H. JORGENSEN, PRESIDENT

ILLINOIS PROFESSIONAL LAND SURVEYOR NO. 35-2797

LICENSE EXPIRATION DATE: NOVEMBER 30, 2010

THIS PROFESSIONAL SERVICE CONFORMS TO THE CURRENT ILLINOIS MINIMUM STANDARDS FOR A BOUNDARY SURVEY.

Note: Surface Coordinates are Shown

COORDINATE TABLE

STATION	OFFSET	NORTH	EAST
90+49.94	60.01' Rt.	1,980,220.081	982,786.853
90+49.94	70.00' Rt.	1,980,210.087	982,786.928
91+49.95	70.00' Rt.	1,980,210.836	982,886.932
91+49.95	75.00' Rt.	1,980,205.836	982,886.969
92+25.80	60.07' Rt.	1,980,221.343	982,962.707
92+25.82	0.07' Rt.	1,980,281.341	982,962.276
92+62.71	75.00' Rt.	1,980,206.681	982,999.736
92+89.82	49.93' Lt.	1,980,331.799	983,025.952

PARCEL NUMBER	OWNER	TOTAL HOLDINGS ACRES	PART TAKEN ACRES	AREA IN EXISTING R.O.W. ACRES	REMAINDER AREA ACRES	EASEMENT AREA ACRES	EASEMENT PURPOSE	PERMANENT INDEX NUMBER	PROPERTY ACQUIRED BY
1HC0003-A 1HC0003-B 1HC0003T.E.-A 1HC0003T.E.-B 1HC0003T.E.-C	Falcon Funding, L.L.C., an Illinois Limited Liability Company	37.039	A=0.023 B=0.434	N/A	36.582	T.E.-A=0.054 T.E.-B=0.239 T.E.-C=0.147	Grading Grading	03-19-400-019	
1HC0008T.E.	R. Norman Haugen and Berdette M. Haugen, also known as Bernadette M. Haugen, in Joint Tenancy	0.806	N/A	N/A	0.806	0.058	Construction Purposes	03-19-278-009	

EXISTING R.O.W. RECORDED INFORMATION

Parcel	Document No.	Date Recorded
1HC0003	96K017695	March 12, 1996
1HC0008	95K062444	October 18, 1995
---	813223	July 30, 1956
---	94K091088	December 19, 1994

JORGENSEN & ASSOCIATES, INC.
120 PARK AVENUE
LAKE VILLA, ILLINOIS 60046
(847) 356-3371

SHEET 1 IS A COVER SHEET AND IS NOT RECORDED.

PLAT OF HIGHWAYS
STATE OF ILLINOIS
DEPARTMENT OF TRANSPORTATION
F.A.P. 341 (ILLINOIS ROUTE 72)

SECTION 19, TWP. 42N., R. 8E., KANE COUNTY
JOB NO. R-91-034-09
STATION 90+00 TO STATION 100+00.00 (ILLINOIS ROUTE 72)
STATION 197+00 TO STATION 202+00 (RANDALL ROAD)
SCALE: 1"=40'
SHEET 4 OF 12

BUREAU OF LAND ACQUISITION
201 WEST CENTER COURT
SCHAUMBURG, ILLINOIS 60196