

PART OF THE EAST 1/2 OF SEC. 19 AND PART OF THE WEST 1/2 OF SEC. 20, TWP. 42 N., R. 8 E. OF THE 3RD. P.M., IN KANE COUNTY, ILLINOIS.

Point Number	Tie to point	Tie Distance (feet)
1	T1	45.76
	BT2	32.30
	BT3	44.43
2	T1	34.50
	BT2	13.32
	BT3	33.53
3	BT1	32.21
	BT2	14.37
	BT3	39.05
4	BT1	43.81
	BT2	27.05
	BT3	41.58
5	BT1	49.46
	BT2	31.01
	BT3	18.37
6	BT1	17.46
	BT2	27.69
	BT3	41.39
7	BT1	26.22
	BT2	22.55
	BT3	25.25
8	BT1	30.49
	BT2	23.11
	BT3	26.23
9	BT1	27.05
	BT2	18.22
	BT3	21.93
10	BT1	22.41
	BT2	17.22
	BT3	22.03
11	BT1	26.31
	BT2	22.21
	BT3	26.26
12	BT1	22.14
	BT2	15.36
	BT3	23.51
13	BT1	29.28
	BT2	24.85
	BT3	30.73

PARCEL NUMBER	OWNER	TOTAL HOLDINGS ACRES	PART TAKEN ACRES	AREA IN EXISTING R.O.W. ACRES	REMAINDER AREA ACRES	EASEMENT AREA ACRES	EASEMENT PURPOSE	PERMANENT INDEX NUMBER	PROPERTY ACQUIRED BY
1HC0003-A 1HC0003-B 1HC0003T.E.-A 1HC0003T.E.-B 1HC0003T.E.-C	Falcon Funding, L.L.C., an Illinois Limited Liability Company	37.039	A=0.023 B=0.434	N/A	36.582	T.E.-A=0.054 T.E.-B=0.239 T.E.-C=0.147	Grading Grading Grading	03-19-400-019	

Parcel	Document No.	Date Recorded
1HC0003	96K017695	March 12, 1996
-----	570175	December 12, 1946
-----	918296	April 27, 1960
-----	1303206	July 9, 1974
-----	94K091088	December 19, 1994
-----	95K062444	October 18, 1995
-----	95K074957	December 7, 1995
-----	96K017698	March 12, 1996

STATION	OFFSET	NORTH	EAST
97+49.98	75.00' Rt.	1,980,205.976	983,485.655
98+11.17	70.00' Rt.	1,980,210.274	983,546.734
98+85.34	59.45' Lt.	1,980,338.783	983,622.532
98+85.99	70.00' Rt.	1,980,209.328	983,621.544
98+86.76	60.86' Rt.	1,980,218.464	983,622.436
99+96.06	1.42' Rt.	1,980,276.513	983,732.471
100+38.92	0.24' Lt.	1,980,275.637	983,775.346
100+44.22	1.25' Lt.	1,980,276.511	983,780.672
101+43.90	59.44' Rt.	1,980,213.261	983,878.743
101+56.59	75.87' Rt.	1,980,348.200	983,984.932
190+00.70	59.05' Rt.	1,979,281.511	983,805.036
190+49.94	61.03' Lt.	1,979,325.164	983,682.812
190+49.94	80.00' Lt.	1,979,324.290	983,663.858
191+17.73	80.00' Lt.	1,979,392.009	983,660.736
192+49.95	80.00' Lt.	1,979,526.298	983,656.347
192+49.95	100.00' Lt.	1,979,525.912	983,636.349

P.I.	Sta.	P.T.	
P.I.	95+36.95	P.T.	98+11.17
Δ	1'09"12"		
R	27245.34'		
T	274.24'		
L	548.46'		
E	1.38'		
P.C.	92+62.71		
P.T.	98+11.17		

  

P.I.	Sta.	P.T.	
P.I.	192+35.32	P.T.	193+52.86
Δ	2'43"43"		
R	4937.35'		
T	117.59'		
L	235.13'		
E	1.40'		
P.C.	191+17.73		
P.T.	193+52.86		

Δ	R	T	L	E
Δ	1'54"30"			
R	28647.80'			
T	477.16'			
L	954.23'			
E	3.97'			

See Sheet 10 for Total Holdings Parcel 1HC0003-A & B & Parcel 1HC0003T.E.-A, B & C

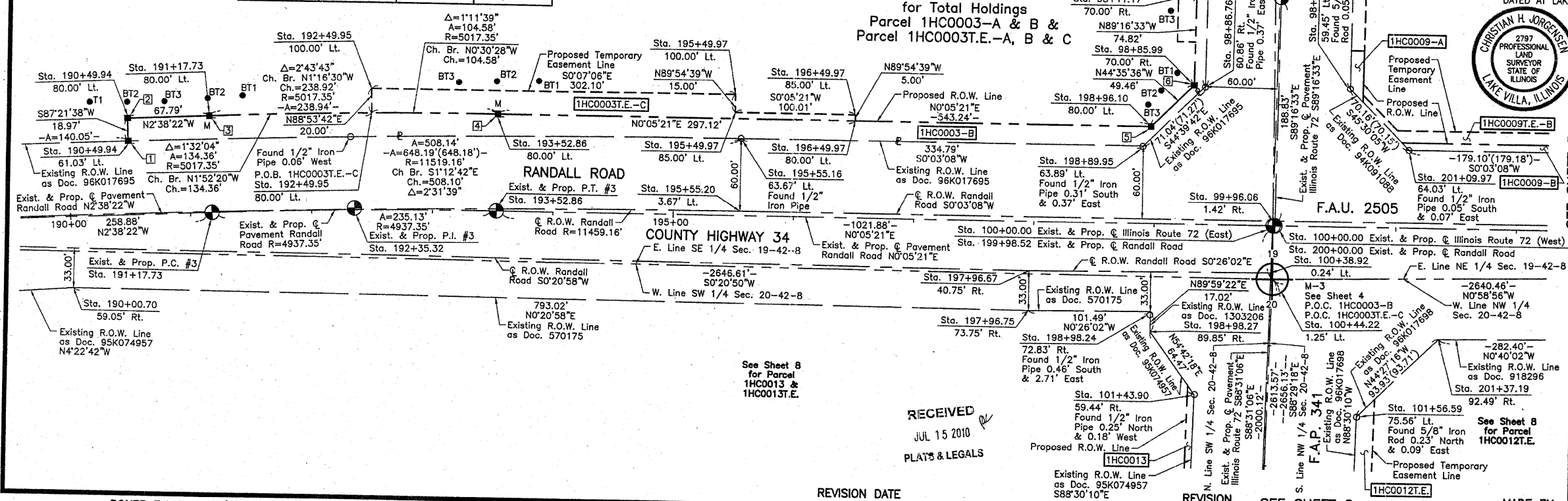

### LEGEND

SECTION CORNER 910 1615  
QUARTER SECTION CORNER 16 15

SECTION LINE  
QUARTER SECTION LINE  
QUARTER, QUARTER SECTION LINE  
PLATTED LOT LINE  
PROPERTY (DEED) LINE

APL  
APPARENT PROPERTY LINE  
CENTER LINE  
EXISTING RIGHT OF WAY LINE  
PROPOSED RIGHT OF WAY LINE  
PROPOSED EASEMENT  
MEASURED DIMENSION  
COMPUTED DIMENSION  
RECORD DATA

EXISTING BUILDING

Bearings and Coordinates are referenced to the Illinois Coordinate System NAD 83(2007) East Zone.

IRON PIPE OR ROD FOUND  
CUT CROSS FOUND OR SET  
T1  
T2  
T3  
BT1  
BT2  
BT3  
M  
PERMANENT SURVEY MARKER, I.D.O.T STD 2135 (TO BE SET BY OTHERS)  
RIGHT OF WAY STAKING PROPOSED TO BE SET.

STATE OF ILLINOIS }  
COUNTY OF LAKE }SS

THIS IS TO CERTIFY THAT WE, JORGENSEN & ASSOCIATES, INC., AN ILLINOIS PROFESSIONAL DESIGN FIRM LAND SURVEYING CORPORATION, NUMBER 184-2771, HAVE SURVEYED THE PLAT OF HIGHWAYS SHOWN HEREON BETWEEN SECTION 19, TOWNSHIP 42N., RANGE 8E. AND SECTION 20, TOWNSHIP 42N., RANGE 8E., OF THE THIRD PRINCIPAL MERIDIAN, KANE COUNTY, THAT THE SURVEY IS TRUE AND COMPLETE AS SHOWN TO THE BEST OF MY KNOWLEDGE AND BELIEF, THAT THE PLAT CORRECTLY REPRESENTS SAID SURVEY, THAT ALL MONUMENTS FOUND AND ESTABLISHED ARE OF PERMANENT QUALITY AND OCCUPY THE POSITIONS SHOWN THEREON AND THAT THE MONUMENTS ARE SUFFICIENT TO ENABLE THE SURVEY TO BE RETRACED. MADE FOR THE DEPARTMENT OF TRANSPORTATION, STATE OF ILLINOIS.

DATED AT LAKE VILLA, ILLINOIS THIS 3rd DAY OF February 2010 A.D.

CHRISTIAN H. JORGENSEN  
2797 PROFESSIONAL LAND SURVEYOR  
STATE OF ILLINOIS  
LAKE VILLA, ILLINOIS

CHRISTIAN H. JORGENSEN  
PRESIDENT  
ILLINOIS PROFESSIONAL LAND SURVEYOR NO. 35-2797  
LICENSE EXPIRATION DATE: NOVEMBER 30, 2010  
THIS PROFESSIONAL SERVICE CONFORMS TO THE CURRENT ILLINOIS MINIMUM STANDARDS FOR A BOUNDARY SURVEY.  
Note: Surface Coordinates are Shown

STATION	OFFSET	NORTH	EAST
93+49.97	60.49' Rt.	1,980,221.834	983,286.243
95+49.97	70.00' Rt.	1,980,212.317	983,286.214
95+71.35	59.77' Lt.	1,980,342.018	983,308.038
95+71.40	57.90' Lt.	1,980,340.148	983,308.083
96+49.98	70.00' Rt.	1,980,211.830	983,385.962
96+49.98	75.00' Rt.	1,980,206.830	983,385.928
97+49.98	70.00' Rt.	1,980,210.976	983,485.707

PLAT OF HIGHWAYS  
STATE OF ILLINOIS  
DEPARTMENT OF TRANSPORTATION  
F.A.P. 341 (ILLINOIS ROUTE 72)

SECTION  
PROJECT  
STATION 95+00 TO STATION 102+00 (ILLINOIS ROUTE 72)  
STATION 190+00 TO STATION 202+00 (RANDALL ROAD)  
SCALE: 1"=50'

KANE COUNTY  
JOB NO. R-91-034-09  
SHEET 6 OF 12

BUREAU OF LAND ACQUISITION  
201 WEST CENTER COURT  
SCHAUMBURG, ILLINOIS 60196

JORGENSEN & ASSOCIATES, INC.  
120 PARK AVENUE  
LAKE VILLA, ILLINOIS 60046  
(847) 356-3371

SHEET 1 IS A COVER SHEET AND IS NOT RECORDED.

RECEIVED  
JUL 15 2010  
PLATS & LEGALS