

LEGEND

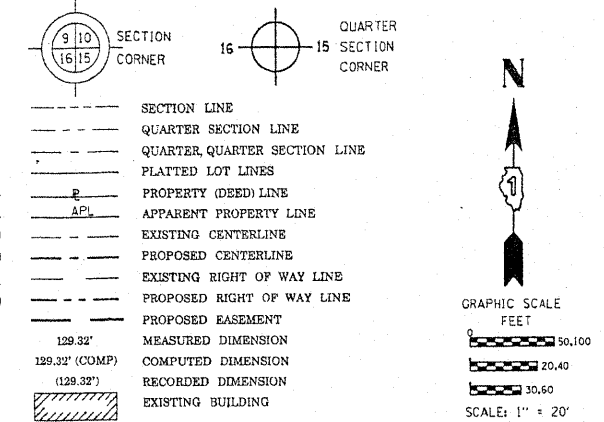

COORDINATE TABLE

STATION	OFFSET	PT#	NORTH	EAST
594+99.37	1113.38' RT.	113	1859222.625	1129578.331
597+98.13	188.52' LT.	550	1859130.503	1128266.161
598+81.04	238.05' LT.	607	1859216.568	1128205.229
598+77.90	188.18' LT.	608	1859218.250	1128255.200
598+21.38	243.63' LT.	609	1859148.452	1128207.861
598+41.60	188.53' LT.	610	1859178.242	1128259.490

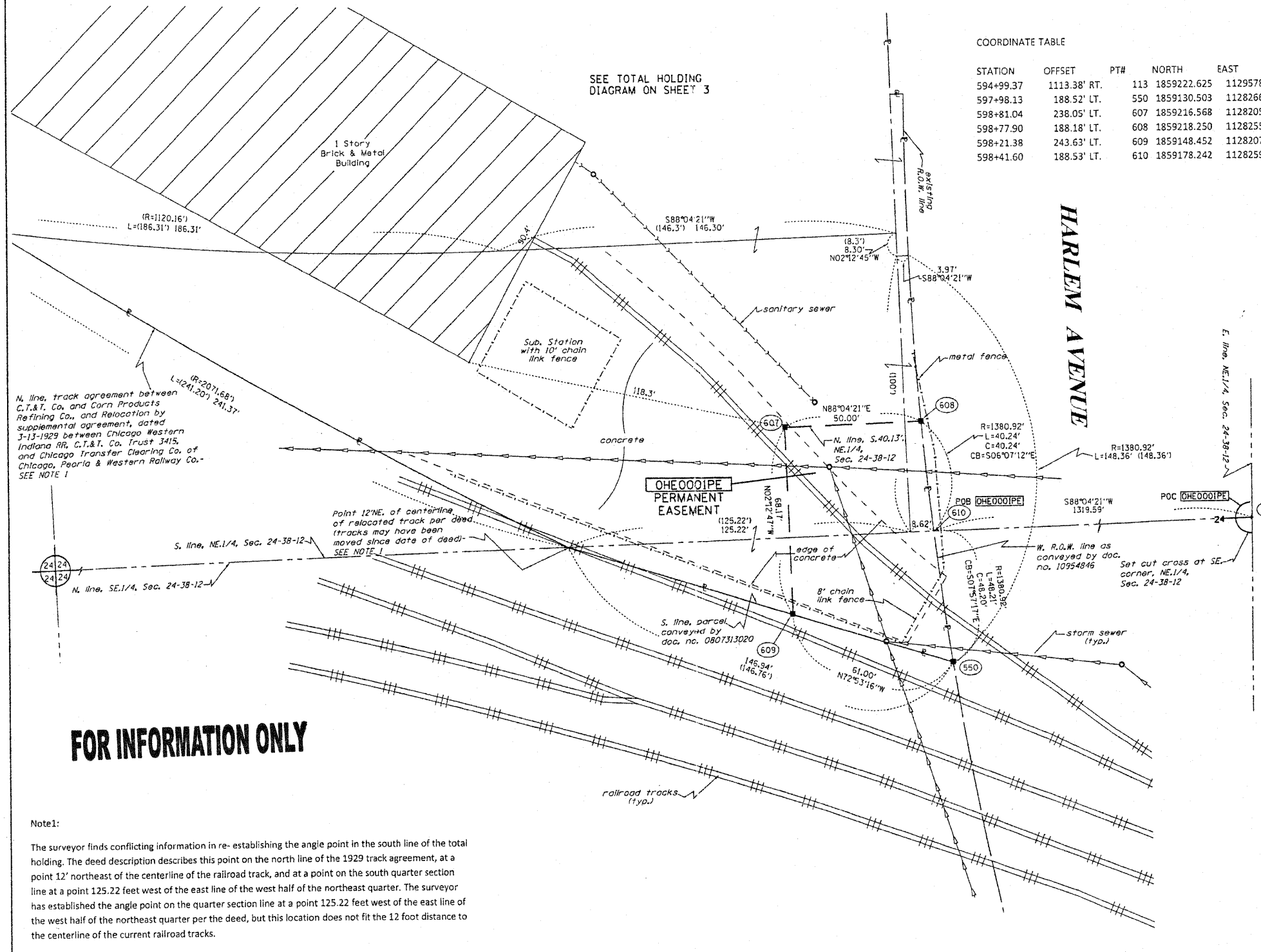

SEE TOTAL HOLDING DIAGRAM ON SHEET 3

HARLEM AVENUE

N. line, track agreement between C.T.&T. Co. and Corn Products Refining Co., and Relocation by supplemental agreement, dated 3-13-1929 between Chicago Western Indiana RR, C.T.&T. Co. Trust 3415, and Chicago Transfer Clearing Co. of Chicago, Peoria & Western Railway Co. - SEE NOTE 1

Point 12' NE of centerline of relocated track per deed (tracks may have been moved since date of deed) - SEE NOTE 1

FOR INFORMATION ONLY

Note 1:

The surveyor finds conflicting information in re-establishing the angle point in the south line of the total holding. The deed description describes this point on the north line of the 1929 track agreement, at a point 12' northeast of the centerline of the railroad track, and at a point on the south quarter section line at a point 125.22 feet west of the east line of the west half of the northeast quarter. The surveyor has established the angle point on the quarter section line at a point 125.22 feet west of the east line of the west half of the northeast quarter per the deed, but this location does not fit the 12 foot distance to the centerline of the current railroad tracks.

PARCEL NUMBER	OWNER	TOTAL HOLDINGS ACRES	PART TAKEN ACRES	AREA IN EXISTING R.O.W. ACRES	REMAINDER AREA ACRES	EASEMENT ACRES	AREA SQUARE FEET	EASEMENT PURPOSE	PERMANENT INDEX NUMBER	PROPERTY ACQUIRED BY
OHE0001	COULAS VIKING PARTNERS, LP AS TO AN UNDIVIDED 1/2 INTEREST AND COULAS FAMILY PARTNERS, LP AS TO AN UNDIVIDED 1/2 INTEREST	35.902	0.000	N/A	35.902	PE-0.095	N/A	ROW	18-24-212-002 18-24-212-006 18-24-212-008 thru 011 18-24-212-015 thru 020 18-24-213-006 thru 008	

COORDINATES SHOWN HEREON ARE GROUND BASED PROJECT COORDINATES.

MULTIPLY GROUND COORDINATES BY THE COMBINATION SCALE FACTOR OF 0.99997428, THEN ADD 47.810' TO NORTHINGS AND ADD 29.002' TO EASTINGS TO OBTAIN ILLINOIS STATE PLANE EAST ZONE NAD83 (2007) COORDINATES.

Bearings are referenced to the Illinois Coordinate System, NAD83, East Zone, as provided by the Illinois Department of Transportation.

- O IRON PIPE OR ROD FOUND
- + CUT CROSS FOUND OR SET
- T1 THESE STAKES REFERENCE FOUND OR SET MONUMENTATION. SET 5/8 INCH IRON ROD FLUSH WITH GROUND TO TIE FOUND IRON STAKE IDENTIFIED BY COLORED PLASTIC CAP BEARING SURVEYORS REGISTRATION NUMBER.
- T2
- T3
- BT1 THESE STAKES, IN CULTIVATED AREAS, REFERENCE FOUND OR SET MONUMENTATION. BURIED 5/8 INCH IRON ROD 20 INCHES BELOW GROUND TO TIE FOUND IRON STAKE. IDENTIFIED BY COLORED PLASTIC CAP BEARING SURVEYORS REGISTRATION NUMBER.
- BT2
- BT3
- STAKING OF PROPOSED RIGHT OF WAY. SET DIVISION OF HIGHWAYS SURVEY MARKER TO MONUMENT THE POSITION SHOWN, IDENTIFIED BY INSCRIPTION DATA AND SURVEYORS REGISTRATION NUMBER.
- STAKING OF PROPOSED RIGHT OF WAY IN CULTIVATED AREAS. BURIED 5/8 INCH METAL ROD 20 INCHES BELOW GROUND TO MARK FUTURE SURVEY MARKER POSITION IDENTIFIED BY COLORED PLASTIC CAP BEARING SURVEYORS REGISTRATION NUMBER.
- PERMANENT SURVEY MARKER, I.D.O.T. STANDARD 2135 (TO BE SET BY OTHERS)
- RIGHT OF WAY STAKING PROPOSED TO BE SET

STATE OF ILLINOIS )  
COUNTY OF WILL )

THIS IS TO CERTIFY THAT I, RONALD F. HODGEN, AN ILLINOIS PROFESSIONAL LAND SURVEYOR, (WE, RUETTIGER, TONELLI & ASSOCIATES, AN ILLINOIS PROFESSIONAL DESIGN FIRM LAND SURVEYING CORPORATION, NUMBER 89,) HAVE SURVEYED THE PLAT OF HIGHWAYS SHOWN HEREON IN SECTION 24, TOWNSHIP 38 NORTH, RANGE 12 EAST OF THE THIRD PRINCIPAL MERIDIAN, COOK COUNTY, THAT THE SURVEY IS TRUE AND COMPLETE AS SHOWN TO THE BEST OF MY KNOWLEDGE AND BELIEF, THAT THE PLAT CORRECTLY REPRESENTS SAID SURVEY, THAT ALL MONUMENTS FOUND AND ESTABLISHED ARE OF PERMANENT QUALITY AND OCCUPY THE POSITIONS SHOWN THEREON AND THAT THE MONUMENTS ARE SUFFICIENT TO ENABLE THE SURVEY TO BE RETRACED, MADE FOR THE DEPARTMENT OF TRANSPORTATION, STATE OF ILLINOIS.

DATED AT \_\_\_\_\_, ILLINOIS THIS \_\_\_\_\_ DAY OF \_\_\_\_\_, 20\_\_\_\_ A.D.

ILLINOIS PROFESSIONAL LAND SURVEYOR NO. 2630  
LICENSE EXPIRATION DATE: 11-30-2012

THIS PROFESSIONAL SERVICE CONFORMS TO THE CURRENT ILLINOIS MINIMUM STANDARDS FOR A BOUNDARY SURVEY.

RUETTIGER, TONELLI & ASSOCIATES, INC.  
Land Surveyors/Engineers/Planners/Landscape Architects/G.I.S. Consultants  
2114 ONEIDA STREET  
JOLIET, ILLINOIS 60435  
PH. (815) 744-6600 FAX (815) 744-0101

PLAT OF HIGHWAYS  
STATE OF ILLINOIS  
DEPARTMENT OF TRANSPORTATION  
IL ROUTE 43 (HARLEM AVENUE)  
LIMITS: 65th to 79th St. COUNTY: COOK  
PROJECT JOB NO.: R90-007-11  
STATION 597+00 TO STATION 599+00  
SCALE: 1"=20' SHEET 2 OF 3

BUREAU OF LAND ACQUISITION  
201 WEST CENTER COURT  
SCHAUMBURG, ILLINOIS 60196

RECEIVED  
NOV 05 2010  
PLATS & LEGALS