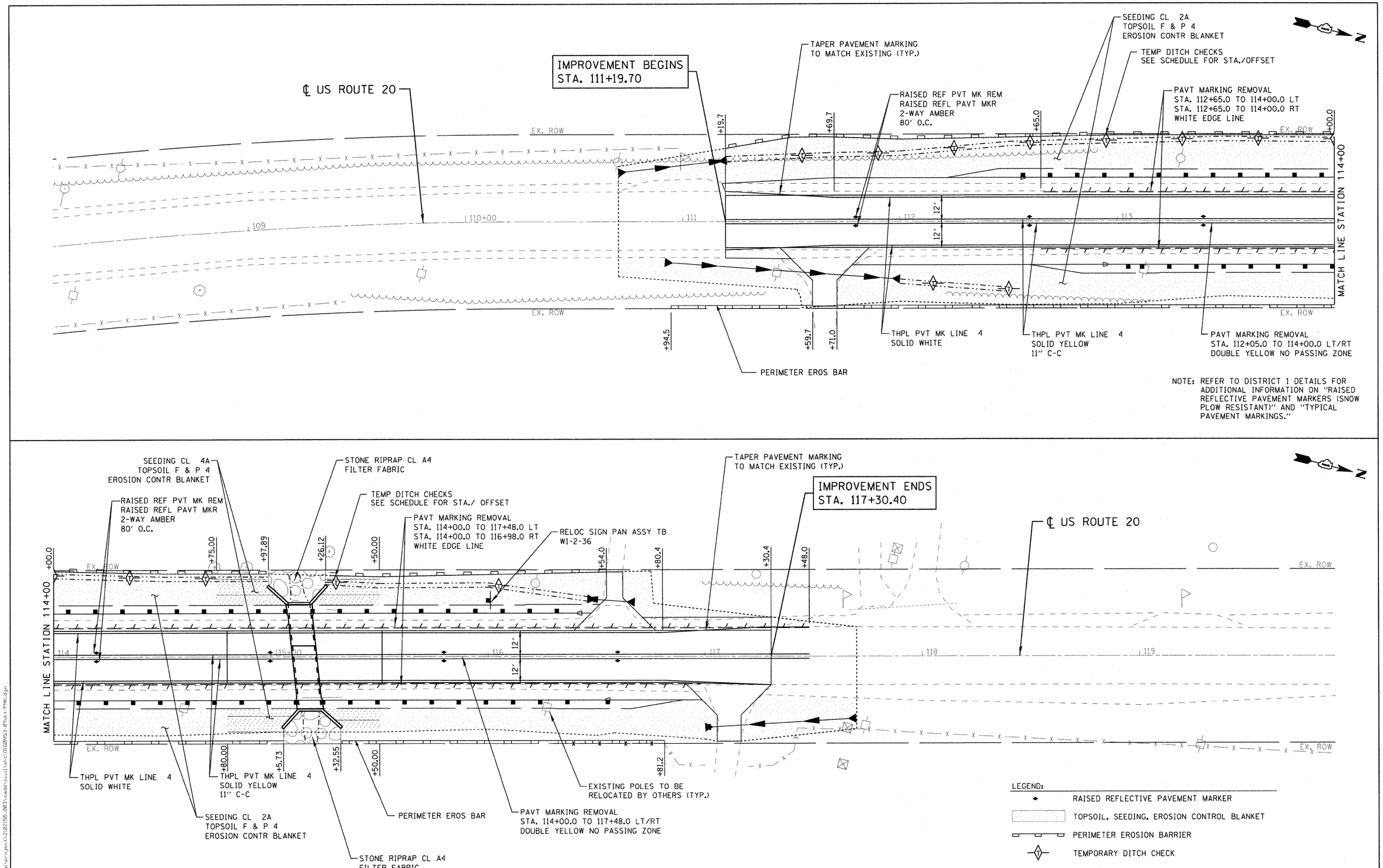

ENTRAN	USER NAME = 2kujawc	DESIGNED - DJB	REVISED -	STATE OF ILLINOIS DEPARTMENT OF TRANSPORTATION	FAP ROUTE 525 (US ROUTE 20) OVER DRAINAGE DITCH PAVEMENT MARKING, LANDSCAPING, & EROSION CONTROL PLAN	F.A.P. RTE. 525	SECTION 11-T-1	COUNTY McHENRY	TOTAL SHEETS 34	SHEET NO. 12
		DRAWN - ENTRAN	REVISED -					CONTRACT NO. 60M53		
	PLOT SCALE = 20.00 ' / IN.	CHECKED - TMH	REVISED -							
	PLOT DATE = 06/20/2011	DATE - 06/24/11	REVISED -		SCALE: 1" = 20' SHEET NO. OF SHEETS STA. TO STA.	FED. ROAD DIST. NO.	ILLINOIS	FED. AID PROJECT		

FILE NAME = g:\project\2102155.003\cadd\civil\sht\D160M53-09sht-PMK.dgn