

NOTES

1. THE REMOVAL AND DISPOSAL OF ALL DEBRIS AND / OR OBJECTS, INCLUDING LIGHT POLES, WEATHER STATIONS, OVER-THE-AIR ANTENNAS, FLAG POLES, BIRD FEEDERS, RETAINING WALLS AND ANY OTHER STRUCTURES AND ITS FOUNDATIONS THAT ARE NOT PART OF THE BUILDING REMOVAL WITHIN THE CONSTRUCTION LIMITS SHALL BE INCLUDED IN THE UNIT PRICE FOR DEBRIS REMOVAL.
2. ALL OF THE EXISTING TREES AND SHRUBS ARE TO REMAIN ON THE PROPERTY. CONTRACTOR SHALL TAKE AN EXTRA CARE WHEN REMOVING BUILDINGS AND DEBRIS SO THAT EXISTING TREES AND SHRUBS ARE NOT DAMAGED.



LEGEND

- BUILDING REMOVAL
- SIDEWALK REMOVAL
- DRIVEWAY PAVEMENT REMOVAL
- LINEAL REMOVAL

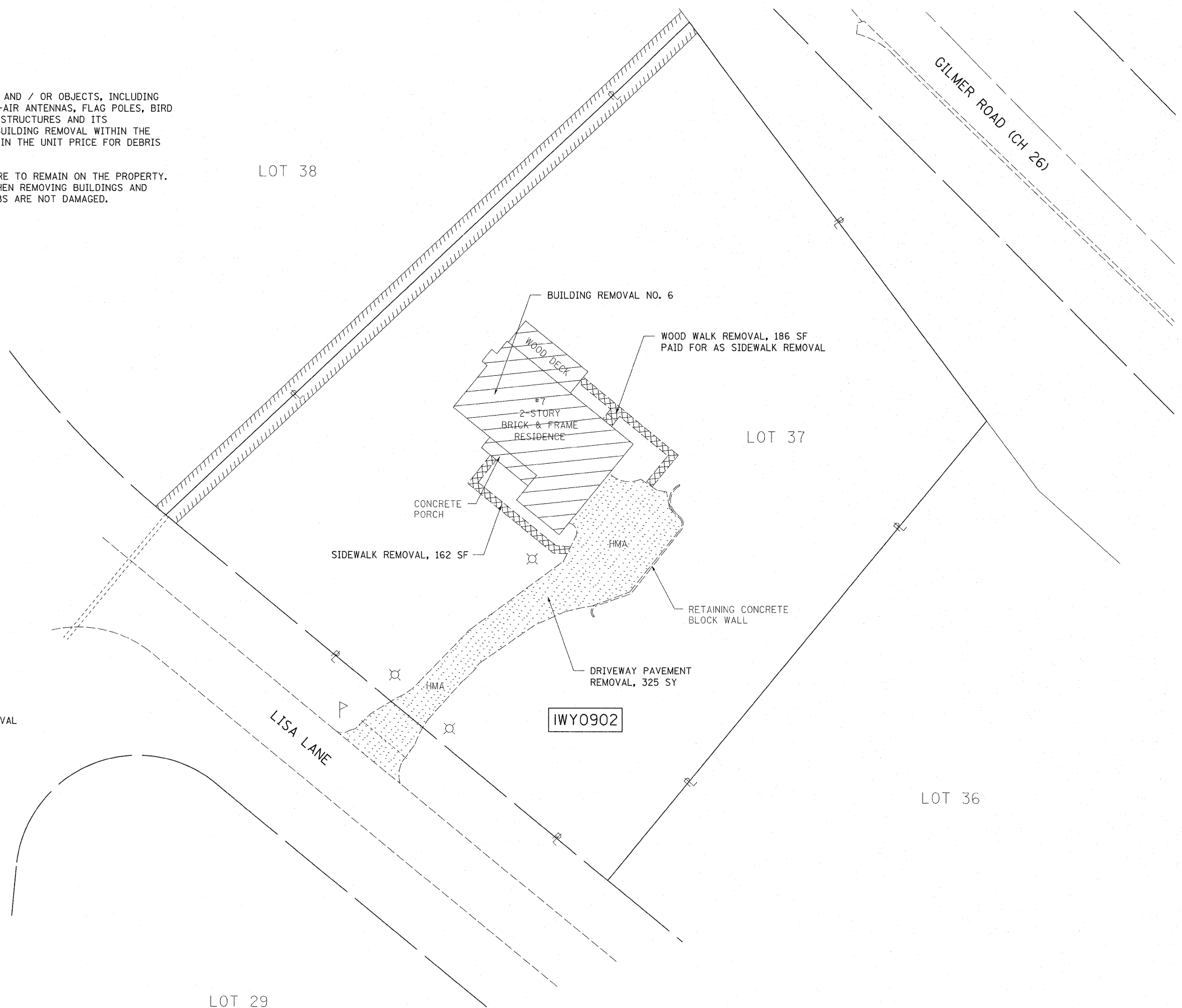

FILE NAME =	USER NAME = pocsechal	DESIGNED -	REVISED -	STATE OF ILLINOIS DEPARTMENT OF TRANSPORTATION	BUILDING DEMOLITION PLAN			F.A. RTE.	SECTION	COUNTY	TOTAL SHEETS	SHEET NO.
ct\pw_work\pwidot\pocsechal\d0270297\sh	p1en.dgn	DRAWN -	REVISED -		7 LISA LANE, HAWTHORN WOODS (LOCATION NO. 3)			VAR	2011-044-DM	VARIOUS	22	7
	PLOT SCALE = 20.0000' / 1" =	CHECKED -	REVISED -		SCALE: 1"=20' SHEET NO. 3 OF 5 SHEETS STA. TO STA.			CONTRACT NO. 60P53				
	PLOT DATE = 6/29/2011	DATE -	REVISED -		ILLINOIS FED. AID PROJECT							