

PART OF THE SOUTH HALF OF SECTION 35, TWP, 39 N., R. 10 E. OF THE 3RD, P.M., IN DUPAGE COUNTY, ILLINOIS

PARCEL NUMBER	OWNER	TOTAL HOLDINGS ACRES	PART TAKEN ACRES	AREA IN EXISTING R.O.W. ACRES	REMAINDER AREA ACRES	EASEMENT AREA ACRES	EASEMENT PURPOSE	PERMANENT INDEX NUMBER	PROPERTY ACQUIRED BY
1E80001	EDWARD W. KUNS, A SINGLE PERSON	0.386	0.386	N/A	0.000	N/A	N/A	05-35-301-040	

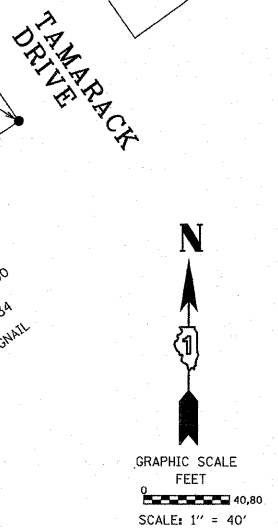
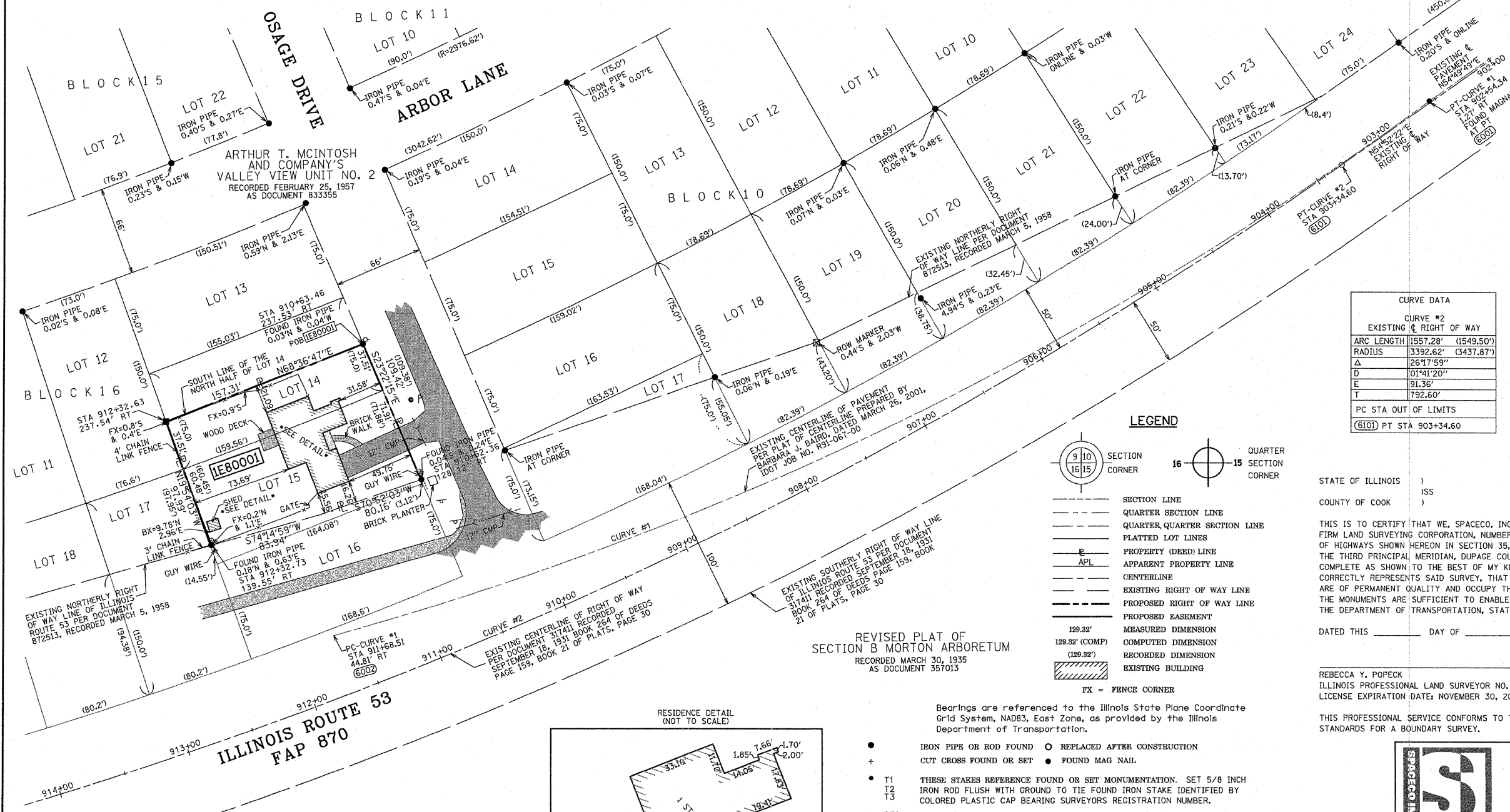

CURVE DATA	
CURVE #1 EXISTING C/P PAVEMENT	
ARC LENGTH	911.49'
RADIUS	2495.86'
CHORD LENGTH	906.43'
BEARING	N64°01'27\"/>
Δ	20°55'28\"/>
D	02°17'44\"/>
E	42.20'
T	460.88'
PC STA 911+68.51 44.81' RT	
PT STA 902+54.34 1.27' RT	
N 1,877,075.00 E 1,057,517.22	
N 1,877,348.74 E 1,057,887.99	

CURVE DATA	
CURVE #2 EXISTING C/P RIGHT OF WAY	
ARC LENGTH	1557.28' (1549.50')
RADIUS	3392.62' (3437.87')
Δ	26°17'59\"/>
D	01°41'20\"/>
E	91.36'
T	792.60'
PC STA OUT OF LIMITS	
(600) PT STA 903+34.60	

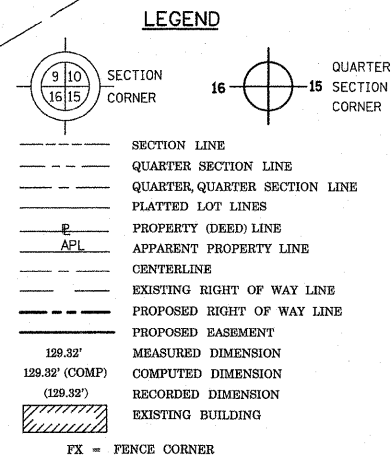

STATE OF ILLINOIS)
COUNTY OF COOK)

THIS IS TO CERTIFY THAT WE, SPACECO, INC. AN ILLINOIS PROFESSIONAL DESIGN FIRM LAND SURVEYING CORPORATION, NUMBER 184-001157, HAVE SURVEYED THE PLAT OF HIGHWAYS SHOWN HEREON IN SECTION 35, TOWNSHIP 39 NORTH, RANGE 10 EAST OF THE THIRD PRINCIPAL MERIDIAN, DUPAGE COUNTY, THAT THE SURVEY IS TRUE AND COMPLETE AS SHOWN TO THE BEST OF MY KNOWLEDGE AND BELIEF, THAT THE PLAT CORRECTLY REPRESENTS SAID SURVEY, THAT ALL MONUMENTS FOUND AND ESTABLISHED ARE OF PERMANENT QUALITY AND OCCUPY THE POSITIONS SHOWN THEREON AND THAT THE MONUMENTS ARE SUFFICIENT TO ENABLE THE SURVEY TO BE RETRACED, MADE FOR THE DEPARTMENT OF TRANSPORTATION, STATE OF ILLINOIS.

DATED THIS _____ DAY OF _____ 20____ A.D. AT ROSEMONT, ILLINOIS

REBECCA Y. POPECK
ILLINOIS PROFESSIONAL LAND SURVEYOR NO. 035-003642
LICENSE EXPIRATION DATE: NOVEMBER 30, 2010

THIS PROFESSIONAL SERVICE CONFORMS TO THE CURRENT ILLINOIS MINIMUM STANDARDS FOR A BOUNDARY SURVEY.

REVISED PLAT OF SECTION B MORTON ARBORETUM
RECORDED MARCH 30, 1935
AS DOCUMENT 357013

Bearings are referenced to the Illinois State Plane Coordinate Grid System, NAD83, East Zone, as provided by the Illinois Department of Transportation.

- IRON PIPE OR ROD FOUND ○ REPLACED AFTER CONSTRUCTION
- + CUT CROSS FOUND OR SET ● FOUND MAG NAIL
- T1 THESE STAKES REFERENCE FOUND OR SET MONUMENTATION. SET 5/8 INCH IRON ROD FLUSH WITH GROUND TO TIE FOUND IRON STAKE IDENTIFIED BY COLORED PLASTIC CAP BEARING SURVEYORS REGISTRATION NUMBER.
- T2
- T3
- BT1 THESE STAKES IN CULTIVATED AREAS REFERENCE FOUND OR SET MONUMENTATION. BURIED 5/8 INCH IRON ROD 20 INCHES BELOW GROUND TO TIE FOUND IRON STAKE. IDENTIFIED BY COLORED PLASTIC CAP BEARING SURVEYORS REGISTRATION NUMBER.
- BT2
- BT3
- STAKING OF PROPOSED RIGHT OF WAY. SET DIVISION OF HIGHWAYS SURVEY MARKER TO MONUMENT THE POSITION SHOWN. IDENTIFIED BY INSCRIPTION DATA AND SURVEYORS REGISTRATION NUMBER.
- STAKING OF PROPOSED RIGHT OF WAY IN CULTIVATED AREAS. BURIED 5/8 INCH METAL ROD 20 INCHES BELOW GROUND TO MARK FUTURE SURVEY MARKER POSITION IDENTIFIED BY COLORED PLASTIC CAP BEARING SURVEYORS REGISTRATION NUMBER.
- PERMANENT SURVEY MARKER, I.D.O.T. STANDARD 2135 (TO BE SET BY OTHERS)
- RIGHT OF WAY STAKING PROPOSED TO BE SET
- PERMANENT SURVEY MARKER, I.D.O.T. STANDARD 2135 (TO BE SET BY OTHERS)
- RIGHT OF WAY STAKING PROPOSED TO BE SET

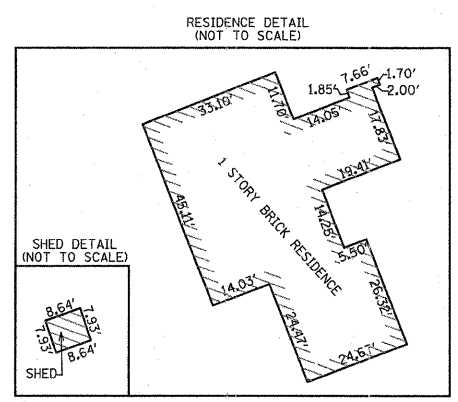

FOR INFORMATION ONLY

RECEIVED
MAY 22 2009
PLATS & LEGALS

CONSULTING ENGINEERS
SITE DEVELOPMENT ENGINEERS
LAND SURVEYORS

9575 W. Higgins Road, Suite 700
Rosemont, Illinois 60018
Phone: (847) 696-4060 Fax: (847) 696-4065

PLAT OF HIGHWAYS
STATE OF ILLINOIS
DEPARTMENT OF TRANSPORTATION
ILLINOIS ROUTE 53 (FAP 870)

SECTION: COUNTY: DUPAGE
PROJECT JOB NO.: R-91-031-01
STATION 910+62.36 TO STATION 912+32.73
SCALE: 1"=40' SHEET 2 OF 2

BUREAU OF LAND ACQUISITION
201 WEST CENTER COURT
SCHAUMBURG, ILLINOIS 60196

REVISION DATE: 05/21/09 REVISION PER IDOT REVIEW MADE BY JM

ILLINOIS ROUTE 53 SECTION: DUPAGE COUNTY JOB NO.: R-91-031-01 RECORDING: RECORDED ON

FILE NAME =	USER NAME = paciechal	DESIGNED -	REVISED -	STATE OF ILLINOIS DEPARTMENT OF TRANSPORTATION	PLAT OF HIGHWAYS (FOR INFORMATION ONLY) 35540 OSAGE DRIVE, GLEN ELLYN (LOCATION NO. 2)	F.A. RTE.	SECTION	COUNTY	TOTAL SHEETS	SHEET NO.
ct:\p\work\p\dot\paciechal\d270297\sh	plan.dgn	DRAWN -	REVISED -			VAR	2011-044-DM	VARIOUS	22	17
PLOT SCALE = 20.0000 / in.	CHECKED -	REVISED -	CONTRACT NO. 60P53			ILLINOIS FED. AID PROJECT				
PLOT DATE = 6/29/2011	DATE -	REVISED -								