

SECTION 11, T 43 N, R 10 E

EXCESS RIGHT OF WAY PLAT

Illinois Department of Transportation

Division of Highways/District 1
Bureau of Land Acquisition
201 West Center Court/Schaumburg, Illinois 60196-1096

ROUTE: F.A. ROUTE 61 (FAP 432)
EXCESS PARCEL: 1WY0902
COUNTY: LAKE
JOB NO.: R-91-999-90

NOTE:
THE BASIS OF BEARINGS IS
THE SOUTHWESTERLY LINE OF
LOT 37 BASED ON THE RECORD
SUBDIVISION FOR RAMBLING
HILLS RECORDED 12/23/1975
AS DOC. 1744559

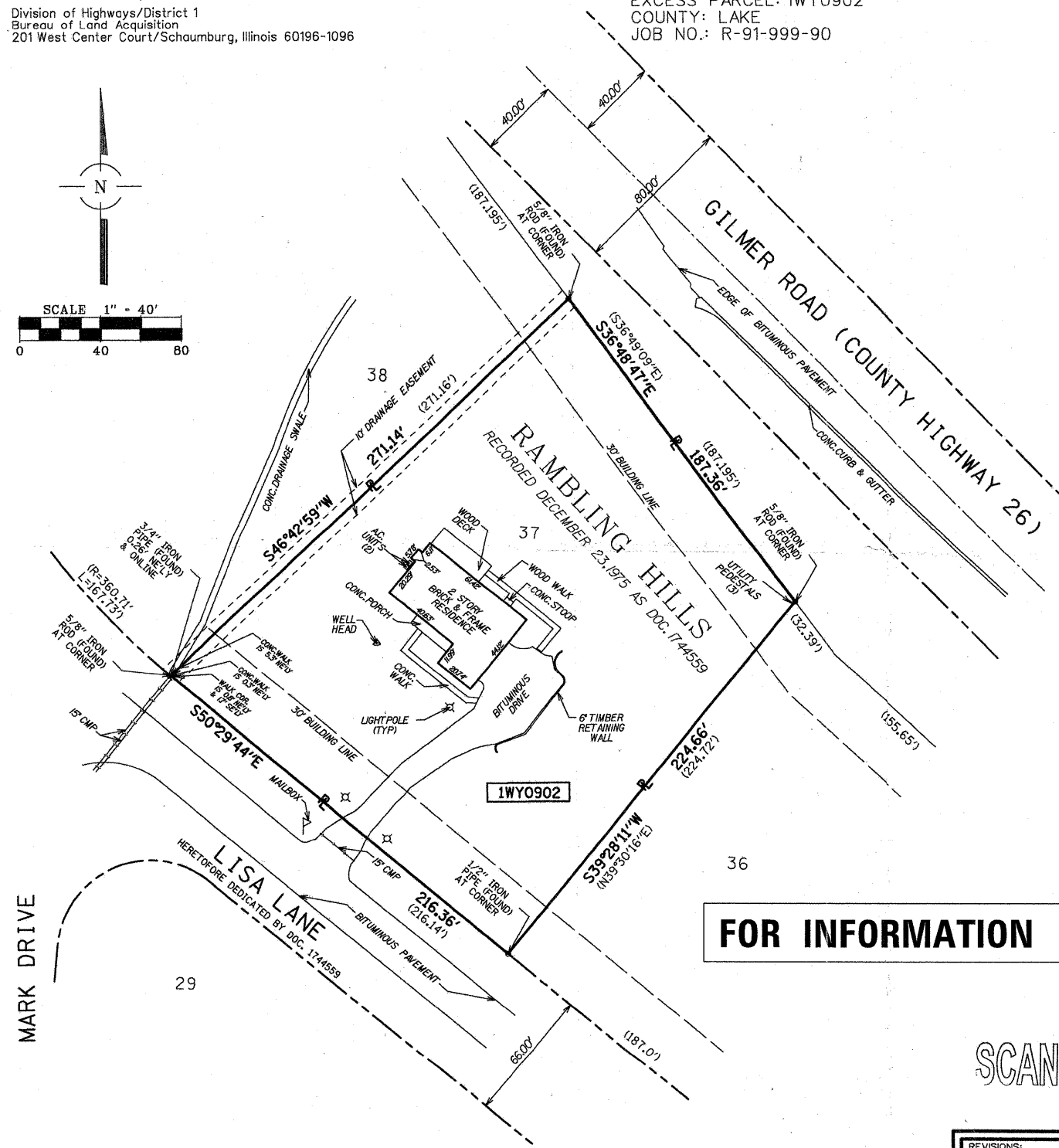
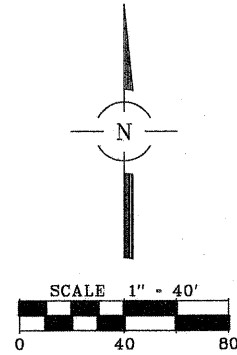

LEGEND

- RESET PIPE OR ROD TO ORIGINAL POSITION
- T1(B1) THESE STAKES REFERENCE FOUND OR SET MONUMENTATION. SET 5/8 INCH
- T2(B2) IRON ROD TO TIE FOUND IRON STAKE IDENTIFIED BY
- T3(B3) COLORED PLASTIC CAP BEARING SURVEYORS REGISTRATION NUMBER.
- T1 DENOTES TIE POINT NO. 1. SET IRON ROD FLUSH WITH GROUND SURFACE
- (B1) DENOTES TIE POINT NO. 1. SET IRON ROD 20" BELOW GROUND SURFACE
- DIVISION OF HIGHWAYS RIGHT OF WAY SURVEY MARKER FOUND.
- STAKING OF PROPOSED RIGHT OF WAY. SET DIVISION OF HIGHWAYS SURVEY MARKER TO MONUMENT THE POSITION SHOWN, IDENTIFIED BY INSCRIPTION DATA AND SURVEYORS REGISTRATION NUMBER.
- PERMANENT SURVEY MARKER, I.D.O.T. STANDARD 2135 (TO BE SET BY OTHERS)
- PROPOSED RIGHT OF WAY LINE
- - - PROPOSED EASEMENT
- - - EXISTING RIGHT OF WAY LINE
- - - CENTERLINE
- - - PLATTED LOT LINES
- - - PROPERTY (DEED) LINE
- - - APPARENT PROPERTY LINE
- - - SECTION LINE
- 129.32 MEASURED DIMENSION
- 129.32 (COMP) COMPUTED DIMENSION
- (129.32) RECORDED DIMENSION
- + CUT CROSS FOUND OR SET
- IRON PIPE OR IRON ROD FOUND

PARCEL NO.	OWNER	EXCESS AREA ACRES
1WY0902	IL. DEPARTMENT OF TRANSPORTATION	1.137 ACRES (OR 49,524 SF)

STATE OF ILLINOIS
COUNTY OF COOK } SS

WE, SPACECO, INC., AN ILLINOIS PROFESSIONAL DESIGN FIRM, NUMBER 184-001157, DO HEREBY DECLARE THAT THIS MAP OR PLAT AND THE SURVEY ON WHICH IT IS BASED IS A TRUE AND CORRECT REPRESENTATION OF SAID SURVEY.

ALL DIMENSIONS ARE IN FEET AND DECIMAL PARTS THEREOF.
NO DISTANCES OR ANGLES SHOWN HEREON MAY BE ASSUMED BY SCALING.
THIS PROFESSIONAL SERVICE CONFORMS TO THE CURRENT ILLINOIS MINIMUM STANDARDS OF PRACTICE APPLICABLE TO BOUNDARY SURVEYS.

GIVEN UNDER OUR HAND AND SEAL THIS 23RD DAY OF AUGUST 2007 IN ROSEMONT, ILLINOIS.

Rebecca Y. Popeck
REBECCA Y. POPECK, I.P.E.S. No. 035-3642
LICENSE EXPIRES: 11-30-2009
(VALID ONLY IF EMBOSSED SEAL AFFIXED)

COMPARE ALL DIMENSIONS BEFORE BUILDING AND REPORT ANY DISCREPANCIES AT ONCE. REFER TO DEED OR TITLE POLICY FOR BUILDING LINES AND EASEMENTS.

FOR INFORMATION ONLY

SCANNED

REVISIONS:	CONSULTING ENGINEERS	DATE:
	SITE DEVELOPMENT ENGINEERS	08/22/2007
	LAND SURVEYORS	JOB NO:
		5276.07
		FILENAME:
		5276.07EXCESSROW

9575 W. Higgins Road, Suite 700, Rosemont, Illinois 60018
Phone: (847) 696-4060 Fax: (847) 696-4065

