

PART OF THE NE 1/4 OF SECTION 22, TWP. 41 N., R.8 E. OF THE 3RD. P.M., IN KANE COUNTY, ILLINOIS.

PARCEL NUMBER	OWNER	TOTAL HOLDINGS ACRES	PART TAKEN ACRES	AREA IN EXISTING R.O.W. ACRES	REMAINDER AREA ACRES	EASEMENT ACRES	AREA SQUARE FEET	EASEMENT PURPOSE	PERMANENT INDEX NUMBER	PROPERTY ACQUIRED BY
IH60039	JUAN M. MEDINA, A SINGLE PERSON & ALMA R. TOPETE, A SINGLE PERSON AS TENANTS IN COMMON	0.132	0.132	N/A	0.000	N/A	N/A	N/A	06-22-282-005	
IH60040	CRAIG CAMPBELL AND LORRIE C. CAMPBELL	0.161	0.161	N/A	0.000	N/A	N/A	N/A	06-22-283-012	
I6H0041	F. JAY BERO AND VANESSA C. BERO	0.129	0.016	N/A	0.113	N/A	N/A	N/A	06-22-283-011	
IH60042	REGINALD L. RICHARDSON AND JAN R. DELROSARIO	0.135	0.012	N/A	0.123	N/A	N/A </tr			

LEGEND

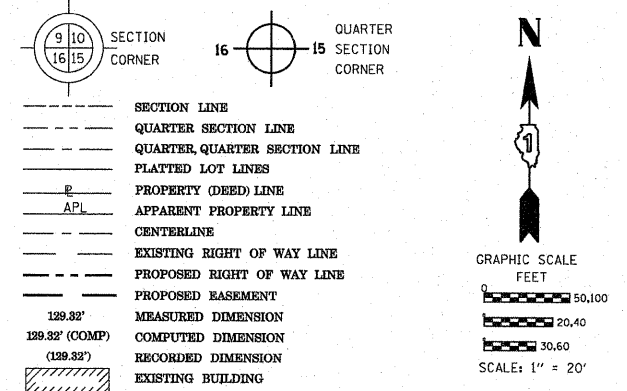

Bearings are referenced to the Illinois Coordinate System, NAD83, East Zone, as provided by the Illinois Department of Transportation.

- IRON PIPE OR ROD FOUND
- ⊕ "MAG" NAIL SET
- + CUT CROSS FOUND OR SET
- 5/8" REBAR SET
- T1, T2, T3 THESE STAKES REFERENCE FOUND OR SET MONUMENTATION. SET 5/8 INCH IRON ROD FLUSH WITH GROUND TO TIE FOUND IRON STAKE IDENTIFIED BY COLORED PLASTIC CAP BEARING SURVEYORS REGISTRATION NUMBER.
- BT1, BT2, BT3 THESE STAKES, IN CULTIVATED AREAS, REFERENCE FOUND OR SET MONUMENTATION. BURIED 5/8 INCH IRON ROD 20 INCHES BELOW GROUND TO MARK FUTURE SURVEY MARKER POSITION IDENTIFIED BY COLORED PLASTIC CAP BEARING SURVEYORS REGISTRATION NUMBER.
- STAKING OF PROPOSED RIGHT OF WAY. SET DIVISION OF HIGHWAYS SURVEY MARKER TO MONUMENT THE POSITION SHOWN, IDENTIFIED BY INSCRIPTION DATA AND SURVEYORS REGISTRATION NUMBER.
- M STAKING OF PROPOSED RIGHT OF WAY IN CULTIVATED AREAS. BURIED 5/8 INCH METAL ROD 20 INCHES BELOW GROUND TO MARK FUTURE SURVEY MARKER POSITION IDENTIFIED BY COLORED PLASTIC CAP BEARING SURVEYORS REGISTRATION NUMBER.
- ⊙ PERMANENT SURVEY MARKER, I.D.O.T. STANDARD 2135 (TO BE SET BY OTHERS)
- RIGHT OF WAY STAKING PROPOSED TO BE SET

STATE OF ILLINOIS)
 COUNTY OF)
 THIS IS TO CERTIFY THAT I, RONALD F. HODGEN, AN ILLINOIS PROFESSIONAL LAND SURVEYOR, (WE, RUETTIGER, TONELLI & ASSOCIATES, AN ILLINOIS PROFESSIONAL DESIGN FIRM LAND SURVEYING CORPORATION, NUMBER 89,) HAVE SURVEYED THE PLAT OF HIGHWAYS SHOWN HEREON IN SECTION 22, TOWNSHIP 41 NORTH, RANGE 8 EAST OF THE THIRD PRINCIPAL MERIDIAN, KANE COUNTY, THAT THE SURVEY IS TRUE AND COMPLETE AS SHOWN TO THE BEST OF MY KNOWLEDGE AND BELIEF, THAT THE PLAT CORRECTLY REPRESENTS SAID SURVEY, THAT ALL MONUMENTS FOUND AND ESTABLISHED ARE OF PERMANENT QUALITY AND OCCUPY THE POSITIONS SHOWN THEREON AND THAT THE MONUMENTS ARE SUFFICIENT TO ENABLE THE SURVEY TO BE RETRACED, MADE FOR THE DEPARTMENT OF TRANSPORTATION, STATE OF ILLINOIS.

DATED AT _____, ILLINOIS THIS _____ DAY OF _____, 20__ A.D.

ILLINOIS PROFESSIONAL LAND SURVEYOR NO. 2630
 LICENSE EXPIRATION DATE: 11-30-2010
 THIS PROFESSIONAL SERVICE CONFORMS TO THE CURRENT ILLINOIS MINIMUM STANDARDS FOR A BOUNDARY SURVEY.

RUETTIGER, TONELLI & ASSOCIATES, INC.
 Land Surveyors/Engineers/Planners/Landscape Architects/G.I.S. Consultants
 2174 ONEIDA STREET
 JOLIET, ILLINOIS 60438
 PH. (815) 744-6600 FAX (815) 744-0101

PLAT OF HIGHWAYS
 STATE OF ILLINOIS
 DEPARTMENT OF TRANSPORTATION
 FAP 345 (US 20)

SECTION: COUNTY: KANE
 PROJECT JOB NO.: R-91-017-01
 STATION 115+00 TO STATION 119+00
 SCALE: 1" = 20' SHEET 19 OF 39

BUREAU OF LAND ACQUISITION
 201 WEST CENTER COURT
 SCHAUMBURG, ILLINOIS 60196

RECEIVED
 NOV 04 2010
 PLATS & LEGALS

TLW
 TLW
 TLW
 TLW
 MADE BY TLW

FOR INFORMATION ONLY

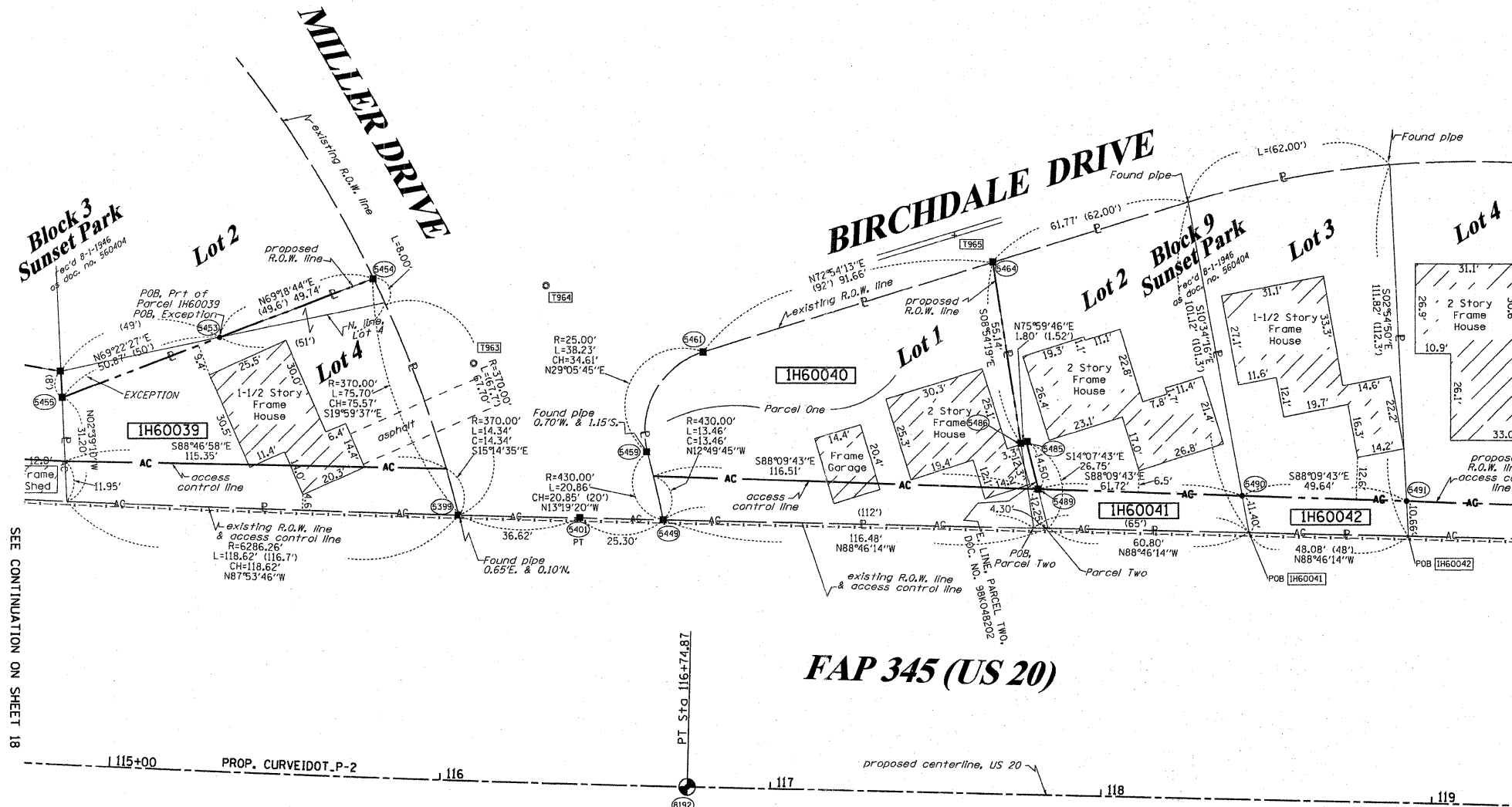

SEE CONTINUATION ON SHEET 18

SEE CONTINUATION ON SHEET 20

PROP. CURVEIDOT_P-2
 PI STA. =105+57.25
 Δ =20° 04' 26" (LT)
 D =0° 53' 20"
 R =6,446.67'
 T =1,141.01'
 L =2,258.64'
 E =100.20'
 e = -
 T.R. = -
 S.E. RUN = -
 P.C. STA =94+16.23
 P.T. STA =116+74.87

COORDINATE TABLE

STATION	OFFSET	PT#	NORTH	EAST
116+03.07	-79.71	5399	1950912.031	991761.124
116+40.16	-79.91	5401	1950911.142	991797.736
116+65.77	-80.00	5449	1950910.599	991823.030
115+27.47	-130.33	5453	1950965.473	991888.755
115+74.27	-149.78	5454	1950983.045	991735.288
114+79.89	-110.15	5455	1950947.552	991641.142
116+60.42	-100.17	5459	1950930.891	991818.225
116+76.83	-130.79	5461	1950961.136	991835.056
117+63.84	-159.61	5464	1950988.082	991922.867
117+75.28	-105.80	5485	1950934.040	991932.954
117+73.54	-105.32	5486	1950933.604	991931.203
117+79.12	-91.82	5489	1950919.981	991936.493
118+40.84	-91.16	5490	1950918.002	991998.178
118+90.48	-90.64	5491	1950916.409	992047.797
116+74.87	0.00	8192	1950830.420	991830.293

10-28-10
 10-26-10
 6-3-10
 5-10-10
 10-21-09

REVISE AC LINE
 ADD AC LINE
 REVISE PARCEL TABLE
 TOTAL TAKE ON 0039 & 0040, REVISE US 20 CL
 MISCEL. REVISIONS PER IDOT

ROUTE NAME: FAP 345 (US 20)

SECTION:

KANE COUNTY

JOB NO.:R-91-017-01

RECORDING: RECORDED ON

SHEET 1 OF 39 IS A COVER SHEET AND IS NOT RECORDED

FILE NAME =	USER NAME = pociechal
cr:\p\work\p\dot\pociechal\d0270297\sh	plandgn
PLOT SCALE = 20.0000 ' / in.	CHECKED -
PLOT DATE = 6/29/2011	DATE -

DESIGNED -	REVISED -
DRAWN -	REVISED -
CHECKED -	REVISED -
DATE -	REVISED -

STATE OF ILLINOIS
 DEPARTMENT OF TRANSPORTATION

PLAT OF HIGHWAYS (FOR INFORMATION ONLY)
 1113 BIRCHDALE DRIVE, ELGIN (LOCATION NO. 5)

SCALE: NTS SHEET NO. 5 OF 5 SHEETS STA. TO STA.

F.A. RTE.	SECTION	COUNTY	TOTAL SHEETS	SHEET NO.
VAR	2011-044-DM	VARIOUS	22	20
CONTRACT NO. 60P53				
ILLINOIS FED. AID PROJECT				