CONTRACT NO. 60R23

F.A. RTE.	SECTION	COUNTY	TOTAL SHEETS	SHEET NO.
VAR.	2011-095-I	*	26	5
STA.	TO STA.			
FED. ROAD DIST. NO.	ILLINOIS	FED. AID PROJECT		

*COOK, DU PAGE, KANE, LAKE, MC HENRY AND WILL

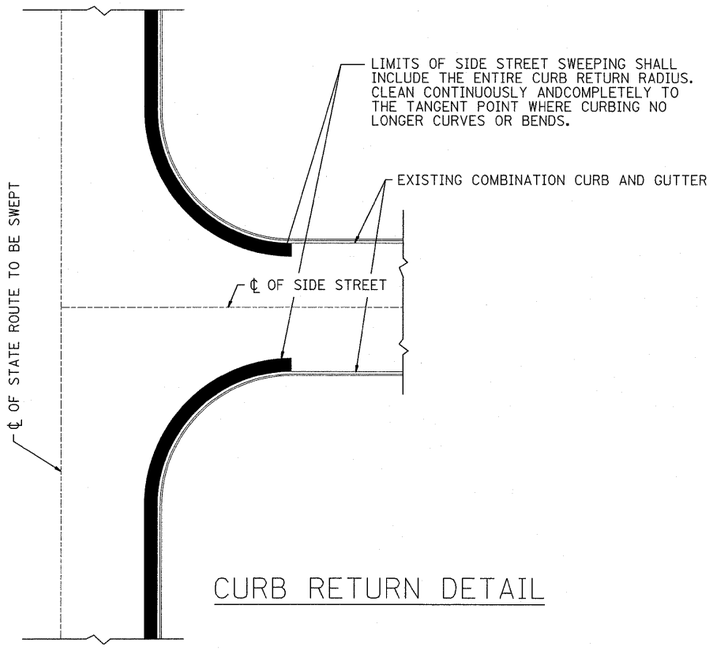

CURB RETURN DETAIL

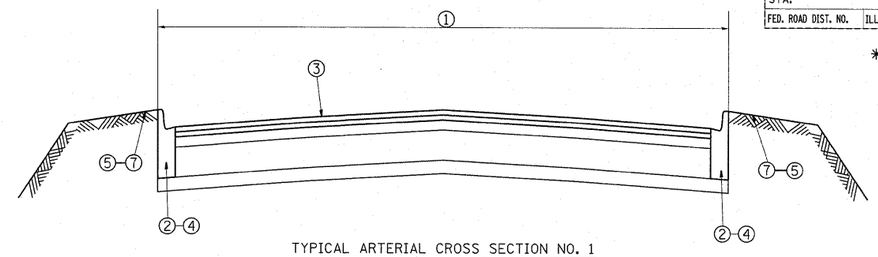

TYPICAL ARTERIAL CROSS SECTION NO. 1

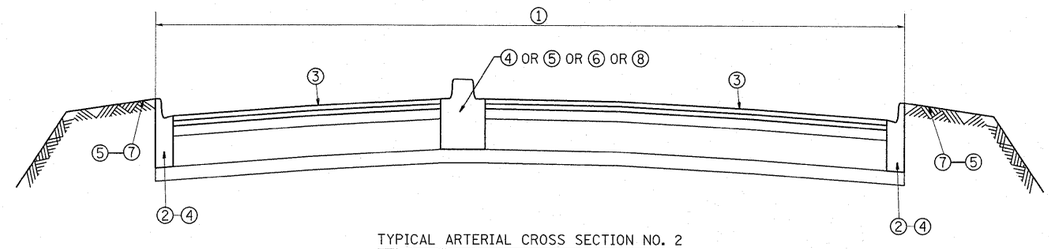

TYPICAL ARTERIAL CROSS SECTION NO. 2

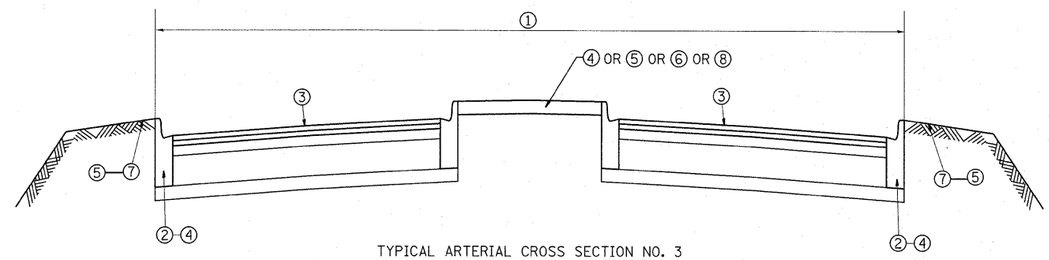

TYPICAL ARTERIAL CROSS SECTION NO. 3

LEGEND

1. AREA OF ROADWAY CLEANING AND RUBBISH REMOVAL
2. CURB AND GUTTER
3. TRAVELED ROADWAY
4. STABILIZED SHOULDER OR MEDIAN
5. STEEL PLATE GUARDRAIL (SEE NOTE 1)
6. CONCRETE BARRIER
7. NON STABILIZED AREA
8. RAISED CONCRETE MEDIAN

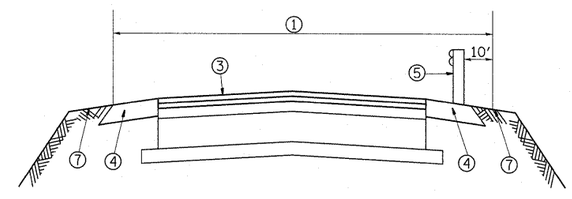

TYPICAL ARTERIAL CROSS SECTION NO. 4

NOTES:

1) ALL LOCATIONS OF GUARDRAIL SHALL BE CLEANED BY HAND LABORING UNDERNEATH AND 10 FEET BEHIND STABILIZED AND NON STABILIZED AREAS. THIS WORK SHALL BE CONSIDERED AS INCLUDED IN THE CONTRACT UNIT PRICE FOR ALL FULL CLEANING CYCLES.

2) SLOPE WALLS UNDER BRIDGES ARE NOT INCLUDED IN AREAS TO BE CLEANED.

3) ALL ARTERIAL INTERCHANGES, INTERSECTIONS, RAMPS AND CROSSOVERS SHALL BE CLEANED

REVISIONS	
NAME	DATE

ILLINOIS DEPARTMENT OF TRANSPORTATION
EXPRESSWAY AND ARTERIAL HIGHWAY CLEANING (SWEEPING)

TYPICAL ARTERIAL CROSS SECTIONS AND CURB RETURN DETAIL

SCALE: VERT. HORIZ.
DATE
DRAWN BY
CHECKED BY

PLOT DATE = 8/12/2011
FILE NAME = c:\pw_work\pwidot\maduja\d813818\SweepingContract2009.dgn
PLOT SCALE = 52.5412 ' / in.
USER NAME = maduja