

- NOTES:**
1. Temporary sediment fence shall be installed prior to any grading work in the area to be protected. They shall be maintained throughout the construction period and removed in conjunction with the final grading and site stabilization.
  2. Filter fabric shall meet the requirements of material specification 562 (see Table 1 or 2, Class 1) with equivalent opening size of at least 30 for nonwoven and 50 for woven.
  3. Fence posts shall be either wood post with a minimum cross-sectional area of 3.0 sq. in. or a standard steel post.

**SILT FENCE**

**MRC**

**IL-ENG-49**

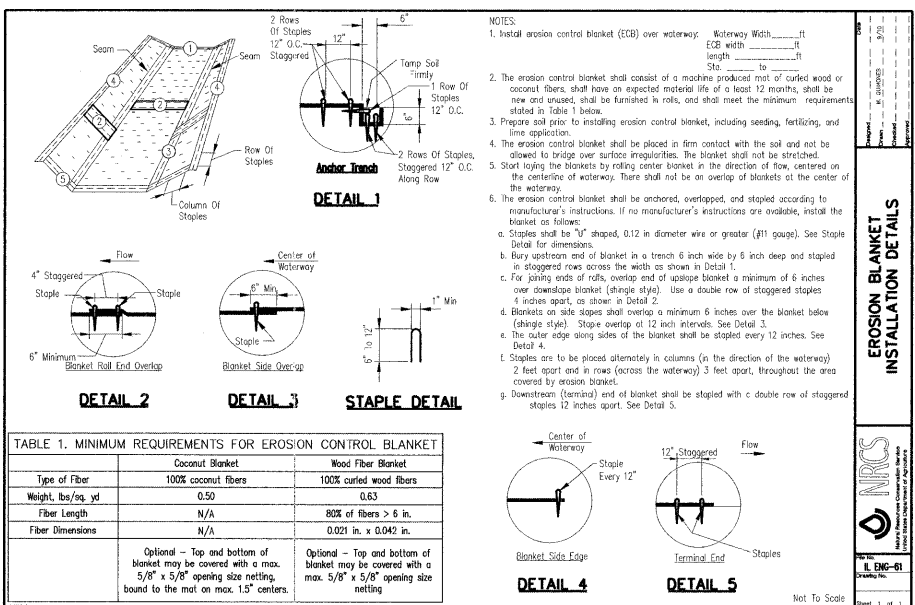

- NOTES:**
1. Install erosion control blanket (ECB) over waterway: Waterway Width \_\_\_\_\_ ft, ECB width \_\_\_\_\_ ft, length \_\_\_\_\_ ft.
  2. The erosion control blanket shall consist of a machine produced mat of curled wood or coconut fibers, shall have an expected material life of a least 12 months, shall be new and unused, shall be furnished in rolls, and shall meet the minimum requirements stated in Table 1 below.
  3. Prepare soil prior to installing erosion control blanket, including seeding, fertilizing, and lime application.
  4. The erosion control blanket shall be placed in firm contact with the soil and not be allowed to bridge over surface irregularities. The blanket shall not be stretched.
  5. Start laying the blankets by rolling center blanket in the direction of flow, centered on the centerline of waterway. There shall not be an overlap of blankets at the center of the waterway.
  6. The erosion control blanket shall be anchored, overlapped, and stapled according to manufacturer's instructions. If no manufacturer's instructions are available, install the blanket as follows:
    - a. Staples shall be "U" shaped, 0.12 in diameter wire or greater (#11 gauge). See Staple Detail for dimensions.
    - b. Bury upstream end of blanket in a trench 6 inch wide by 6 inch deep and stapled in staggered rows across the width as shown in Detail 1.
    - c. For joining ends of rolls, overlap end of upstream blanket a minimum of 6 inches over downstream blanket (shingle style). Use a double row of staggered staples 4 inches apart, as shown in Detail 2.
    - d. Blankets on side slopes shall overlap a minimum 6 inches over the blanket below (shingle style). Slope overlap of 12 inch intervals. See Detail 3.
    - e. The outer edge along sides of the blanket shall be stapled every 12 inches. See Detail 4.
  7. Staples are to be placed alternately in columns (in the direction of the waterway) 2 feet apart and in rows (across the waterway) 3 feet apart, throughout the area covered by erosion blanket.
  8. Downstream (terminal) end of blanket shall be stapled with a double row of staggered staples 12 inches apart. See Detail 5.

**EROSION CONTROL BLANKET INSTALLATION DETAILS**

**MRC**

**IL-ENG-61**

I CERTIFY UNDER PENALTY OF LAW THAT I UNDERSTAND THE TERMS AND CONDITIONS OF THE GENERAL NATIONAL POLLUTANT DISCHARGE ELIMINATION SYSTEM (NPDES) PERMIT (ILR10) THAT AUTHORIZES THE STORM WATER DISCHARGES ASSOCIATED WITH INDUSTRIAL ACTIVITY FROM THE CONSTRUCTION SITE IDENTIFIED AS \_\_\_\_\_ OF THIS CERTIFICATION.

NAME OF PRIME CONTRACTOR \_\_\_\_\_ AUTHORIZED REPRESENTATIVE SIGNATURE \_\_\_\_\_ DATE \_\_\_\_\_

NAME OF SUBCONTRACTOR \_\_\_\_\_ AUTHORIZED REPRESENTATIVE SIGNATURE \_\_\_\_\_ DATE \_\_\_\_\_

NAME OF SUBCONTRACTOR \_\_\_\_\_ AUTHORIZED REPRESENTATIVE SIGNATURE \_\_\_\_\_ DATE \_\_\_\_\_

NAME OF SUBCONTRACTOR \_\_\_\_\_ AUTHORIZED REPRESENTATIVE SIGNATURE \_\_\_\_\_ DATE \_\_\_\_\_

NAME OF SUBCONTRACTOR \_\_\_\_\_ AUTHORIZED REPRESENTATIVE SIGNATURE \_\_\_\_\_ DATE \_\_\_\_\_

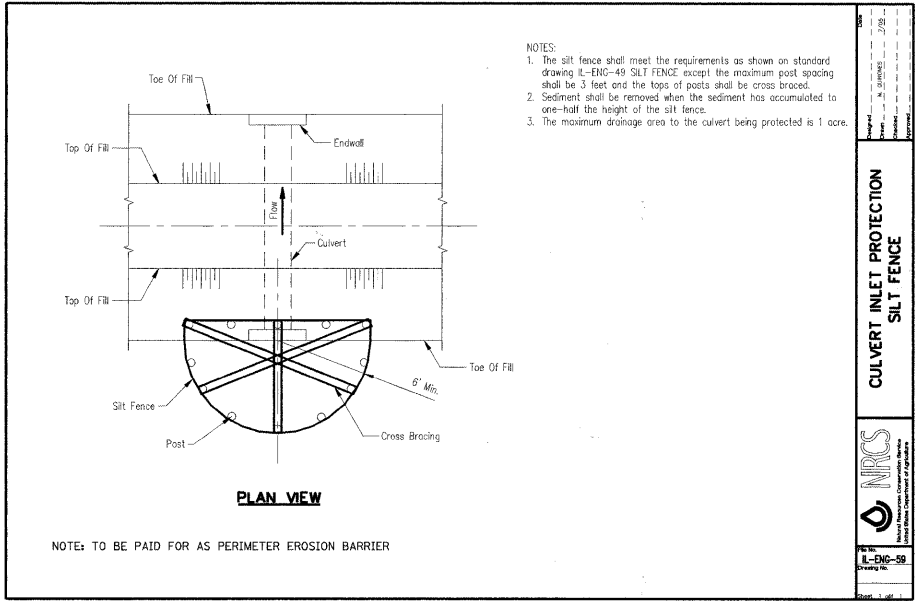

- NOTES:**
1. The silt fence shall meet the requirements as shown on standard drawing IL-ENG-49 SILT FENCE except the maximum post spacing shall be 3 feet and the tops of posts shall be cross braced.
  2. Sediment shall be removed when the sediment has accumulated to one-half the height of the silt fence.
  3. The maximum drainage area to the culvert being protected is 1 acre.

**CULVERT INLET PROTECTION SILT FENCE**

**MRC**

**IL-ENG-50**

- GENERAL NOTES**
- A. THE CONSTRUCTION LIMITS WILL BE STAKED BY THE ENGINEER PRIOR TO COMMENCING CONSTRUCTION. THE CONSTRUCTION LIMITS MAY BE ADJUSTED BY THE ENGINEER TO PRESERVE TREES AND NO ADDITIONAL COMPENSATION WILL BE PAID TO THE CONTRACTOR FOR CHANGED CONSTRUCTION LIMITS.
  - B. PERIMETER EROSION BARRIER SHALL BE ERECTED ADJACENT TO THE CONSTRUCTION LIMITS. THE RESIDENT ENGINEER SHALL MAKE THE FINAL DETERMINATION ON THE PLACEMENT AND LOCATION OF THE PERIMETER EROSION BARRIER.
  - C. A COPY OF THE APPROVED EROSION AND SEDIMENT CONTROL PLAN SHALL BE MAINTAINED ON SITE. ALL CHANGES TO THE SOIL EROSION AND SEDIMENT CONTROL PLAN SHALL BE NOTED ON THE SITE PLAN.
  - D. SOIL DISTURBANCE SHALL BE CONDUCTED IN SUCH A MANNER AS TO MINIMIZE EROSION. SOIL STABILIZATION MEASURES SHALL CONSIDER THE TIME OF YEAR, SITE CONDITIONS AND THE USE OF TEMPORARY OR PERMANENT MEASURES.
  - E. SOIL EROSION AND SEDIMENT CONTROL FEATURES SHALL BE CONSTRUCTED PRIOR TO THE COMMENCEMENT OF HYDROLOGIC DISTURBANCE OF UPLAND AREAS.
  - F. DISTURBED AREAS SHALL BE STABILIZED WITH TEMPORARY OR PERMANENT MEASURES WITHIN 14 CALENDAR DAYS OF THE END OF ACTIVE HYDROLOGIC DISTURBANCE, OR RE-DISTURBANCE. A QUANTITY OF TEMPORARY EROSION CONTROL SEEDING IS INCLUDED FOR AREAS THAT ARE DISTURBED BUT WILL NOT BE RESTORED WITHIN 14 DAYS.
  - G. AREAS OR EMBANKMENTS HAVING SLOPES GREATER THAN 4H:1V, OR THE BOTTOM 2' OF A OVERLAND DRAINAGE WAY SHALL BE STABILIZED WITH SOD, MAT OR BLANKET IN COMBINATION WITH SEEDING.
  - H. ALL STORM SEWERS THAT ARE OR WILL BE FUNCTIONING DURING CONSTRUCTION SHALL BE PROTECTED, BY AN APPROPRIATE SEDIMENT CONTROL MEASURE.
  - I. ALL TEMPORARY EROSION AND SEDIMENT CONTROL MEASURES SHALL BE REMOVED WITHIN 30 DAYS AFTER FINAL SITE STABILIZATION IS ACHIEVED OR AFTER THE TEMPORARY MEASURES ARE NO LONGER NEEDED, AS APPROVED BY THE ENGINEER.
  - J. ALL TEMPORARY AND PERMANENT EROSION CONTROL MEASURES MUST BE MAINTAINED AND REPAIRED AS NEEDED. THE PRIME CONTRACTOR SHALL BE ULTIMATELY RESPONSIBLE FOR MAINTENANCE AND REPAIR. THE CONTRACTOR SHALL INSPECT ALL SOIL EROSION CONTROL MEASURES ON A WEEKLY BASIS OR AFTER A ONE-HALF INCH RAINFALL AND REPLACE, REPAIR OR CLEAN THEM ON A TIMELY BASIS.
  - K. ANY SEDIMENT OR SOIL REACHING AN IMPROVED PUBLIC RIGHT-OF-WAY, STREET, ALLEY OR PARKING AREA SHALL BE REMOVED BY SCRAPING OR STREET CLEANING AS ACCUMULATIONS WARRANT AND TRANSPORTED TO A CONTROLLED SEDIMENT DISPOSAL AREA. ALL PRECAUTIONS SHALL BE TAKEN TO AVOID TRACKING DURING CONSTRUCTION.
  - L. SOIL STOCKPILES SHALL NOT BE LOCATED IN A FLOOD PRONE AREA OR A DESIGNATED BUFFER PROTECTING WATERS OF THE UNITED STATES OR ISOLATED WATERS OF McHENRY COUNTY. STOCKPILES OF SOIL AND OTHER BUILDING MATERIALS TO REMAIN IN PLACE MORE THAN THREE (3) DAYS SHALL BE FURNISHED WITH EROSION AND SEDIMENT CONTROL MEASURES (I.E. PERIMETER SILT FENCE). STOCKPILES TO REMAIN IN PLACE FOR 30 DAYS OR MORE SHALL RECEIVE TEMPORARY SEEDING.
  - M. IF DEWATERING SERVICES ARE USED, ADJOINING PROPERTIES AND DISCHARGE LOCATIONS SHALL BE PROTECTED FROM EROSION. DISCHARGES SHALL BE ROUTED THROUGH AN EFFECTIVE SEDIMENT CONTROL MEASURE (E.G. SEDIMENT TRAP, SEDIMENT BASIN, SILT FILTER BAG (SPECIAL) OR OTHER APPROPRIATE MEASURE).
  - N. THE EROSION CONTROL MEASURES INDICATED ON THE PLANS ARE THE MINIMUM REQUIREMENTS. ADDITIONAL MEASURES MAY BE REQUIRED, AS DIRECTED BY THE ENGINEER OR GOVERNING AGENCY.
  - O. THE CONDITION OF THE CONSTRUCTION SITE FOR WINTER SHUTDOWN SHALL BE ADDRESSED EARLY IN THE FALL GROWING SEASON SO THAT SLOPES AND OTHER BARE EARTH AREAS MAY BE STABILIZED WITH TEMPORARY AND/OR PERMANENT VEGETATIVE COVER FOR PROPER EROSION AND SEDIMENT CONTROL. ALL OPEN AREAS THAT ARE TO REMAIN IDLE THROUGHOUT THE WINTER SHALL RECEIVE TEMPORARY EROSION CONTROL MEASURES INCLUDING TEMPORARY SEEDING, MULCHING AND/OR EROSION CONTROL BLANKET PRIOR TO THE END OF THE FALL GROWING SEASON. THE AREAS TO BE WORKED BEYOND THE END OF THE GROWING SEASON MUST INCORPORATE SOIL STABILIZATION MEASURES THAT DO NOT RELY ON VEGETATIVE COVER SUCH AS EROSION CONTROL BLANKET AND HEAVY MULCHING.
  - P. UNLESS OTHERWISE INDICATED, ALL VEGETATIVE AND STRUCTURAL EROSION AND SEDIMENT CONTROL PRACTICES WILL BE CONSTRUCTED ACCORDING TO MINIMUM STANDARDS AND SPECIFICATIONS IN THE LATEST EDITION OF THE ILLINOIS URBAN MANUAL.
  - Q. THE McHENRY COUNTY SOIL AND WATER CONSERVATION DISTRICT (MCSWCD) MUST BE NOTIFIED ONE WEEK PRIOR TO THE PRE-CONSTRUCTION CONFERENCE, ONE WEEK PRIOR TO THE COMMENCEMENT OF LAND DISTURBING ACTIVITIES, AND ONE WEEK PRIOR TO THE FINAL INSPECTION. CONTACT TOM MATTINGLY AT 815-338-0099.
  - R. PRIOR TO COMMENCING LAND-DISTURBING ACTIVITIES IN AREAS OTHER THAN INDICATED ON THESE PLANS (INCLUDING BUT NOT LIMITED TO, ADDITIONAL PHASES OF DEVELOPMENT AND OFF-SITE BORROW OR WASTE AREAS) A SUPPLEMENTARY EROSION CONTROL PLAN SHALL BE SUBMITTED TO THE OWNER FOR REVIEW BY THE MCSWCD.
  - S. THE CONTRACTOR IS RESPONSIBLE FOR INSTALLATION OF ANY ADDITIONAL EROSION CONTROL MEASURES NECESSARY TO PREVENT EROSION AND SEDIMENTATION AS DETERMINED BY THE MCSWCD.
  - T. IT IS THE RESPONSIBILITY OF THE GENERAL CONTRACTOR TO INFORM ANY SUB-CONTRACTOR(S) WHO MAY PERFORM WORK ON THIS PROJECT, OF THE REQUIREMENTS IN IMPLEMENTING AND MAINTAINING THESE EROSION CONTROL PLANS AND THE NATIONAL POLLUTANT DISCHARGE ELIMINATION SYSTEM (NPDES) PERMIT REQUIREMENTS SET FORTH BY THE ILLINOIS EPA.
  - U. ALL DISTURBED AREAS SHALL BE RESTORED WITH 4 INCHES OF TOPSOIL AND SEED MIXES AS SPECIFIED.

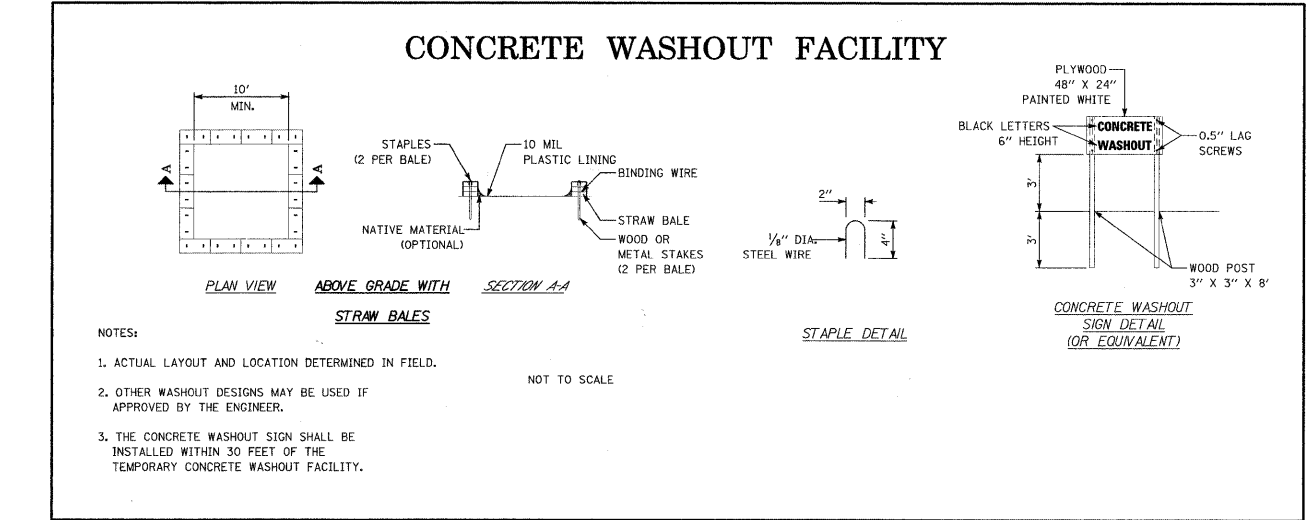

- NOTES:**
1. ACTUAL LAYOUT AND LOCATION DETERMINED IN FIELD.
  2. OTHER WASHOUT DESIGNS MAY BE USED IF APPROVED BY THE ENGINEER.
  3. THE CONCRETE WASHOUT SIGN SHALL BE INSTALLED WITHIN 30 FEET OF THE TEMPORARY CONCRETE WASHOUT FACILITY.

NOT TO SCALE

FILE NAME = P:\2010\100174\cod\phase 2\vdg\100174-sh-erosion.dgn	USER NAME = #USER#	DESIGNED - CM	REVISED - 09/30/2010	<b>STATE OF ILLINOIS DEPARTMENT OF TRANSPORTATION</b>	<b>EROSION CONTROL STANDARDS AND NOTES IL ROUTE 176 AND BRIARWOOD RD.</b>	F.A.P. R.T.E.	SECTION	COUNTY	TOTAL SHEETS	SHEET NO.
PLOT SCALE = #SCALE#	CHECKED - CM	REVISED - 02/09/2011	335			11-00114-00-CH	McHENRY	56	7	
PLOT DATE = 7/18/2011	DATE - FEBRUARY 2009	REVISED -	SCALE: 1"=50'			SHEET NO. OF SHEETS STA. TO STA.		CONTRACT NO. 63551		

ILLINOIS FED. AID PROJECT