

PLAN	DATE
SURVEYED	
ALIGNED	
CHECKED	
PT. OF WAY CHECKED	
NO. _____	
FILE NAME	

PROFILE	DATE
SURVEYED	
GRADES CHECKED	
NO. _____	
FILE NAME	

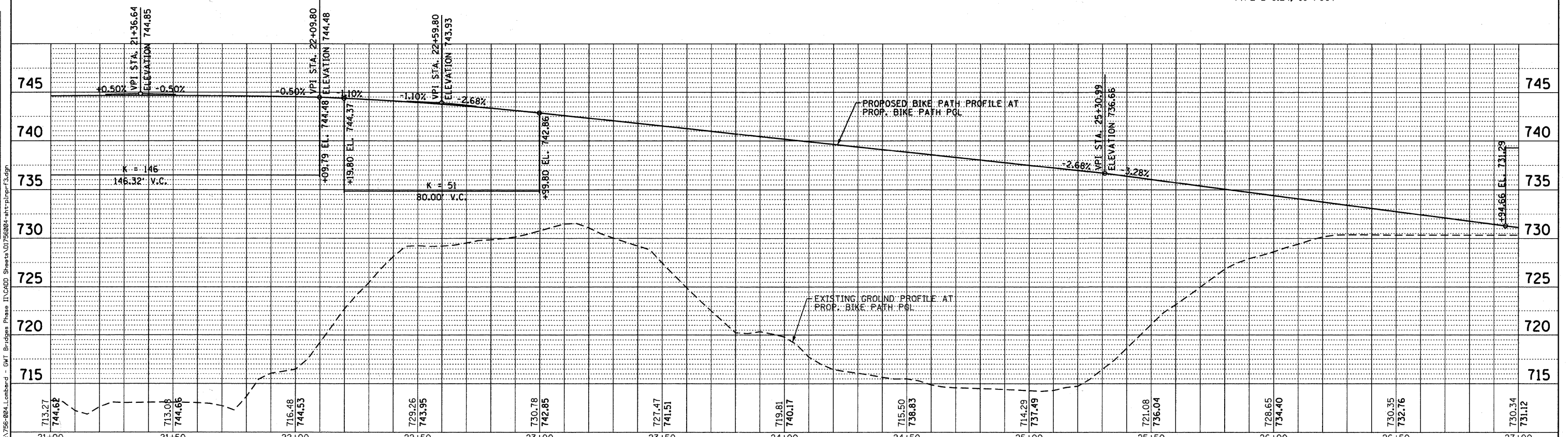
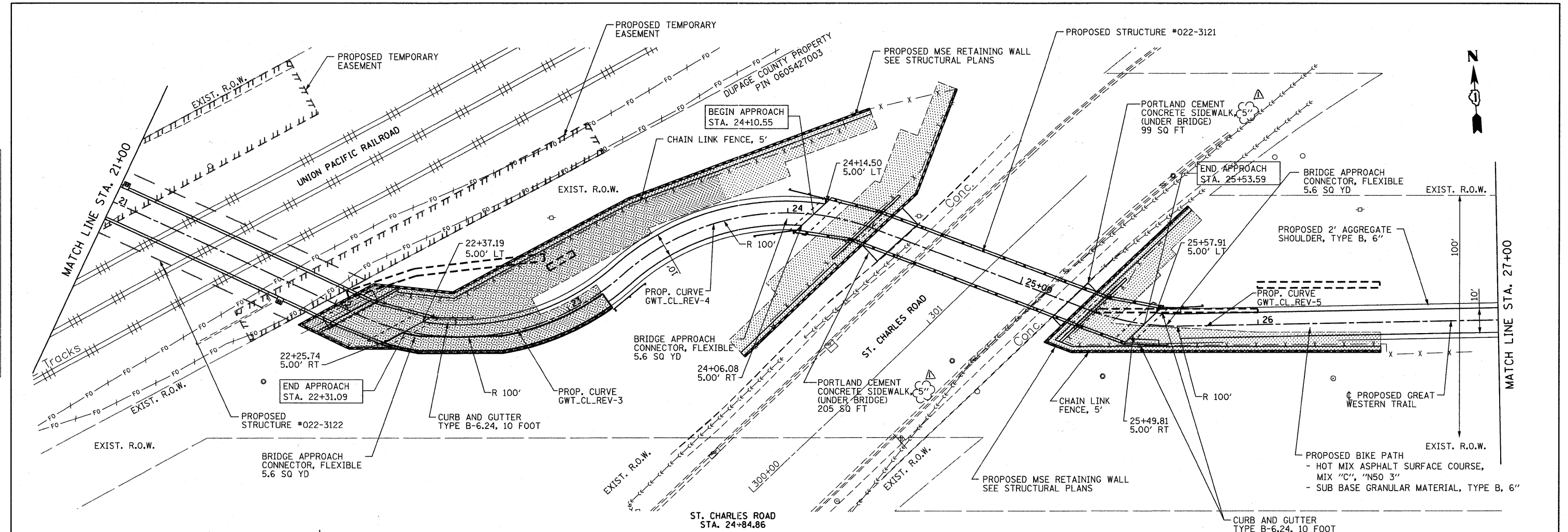

713.27	744.62	713.08	744.66	716.48	744.53	729.26	743.95	730.78	742.85	727.47	741.51	719.81	740.17	715.50	738.83	714.29	737.49	721.08	736.04	728.65	734.40	730.35	732.76	730.34	731.12
21+00	21+50	22+00	22+50	23+00	23+50	24+00	24+50	25+00	25+50	26+00	26+50	27+00													

Bollinger, Lach & Associates, Inc.
ITASCIA, ILLINOIS

USER NAME = gonzeo	DESIGNED - BD	REVISED - 9-12-11
PLOT SCALE = 20.00' / IN.	DRAWN - DC	REVISED -
PLOT DATE = 9/13/2011	CHECKED - BD	REVISED -
	DATE - 10/22/2010	REVISED -

**STATE OF ILLINOIS
GREAT WESTERN TRAIL**

PLAN AND PROFILE

HORIZ. 1"=20'
SCALE: VERT. 1"=5' SHEET NO. SHEETS STA. 21+00 TO STA. 27+00

F.A. RTE.	SECTION	COUNTY	TOTAL SHEETS	SHEET NO.
	06-00151-00-BR	DUPAGE	201	24
FED. ROAD DIST. NO. 1 ILLINOIS FED. AID PROJECT		CONTRACT NO. 63568		