

PART OF THE SOUTHEAST QUARTER OF SECTION 5, TWP.39N., R.11E. OF THE 3RD. P.M., IN DUPAGE COUNTY, ILLINOIS.

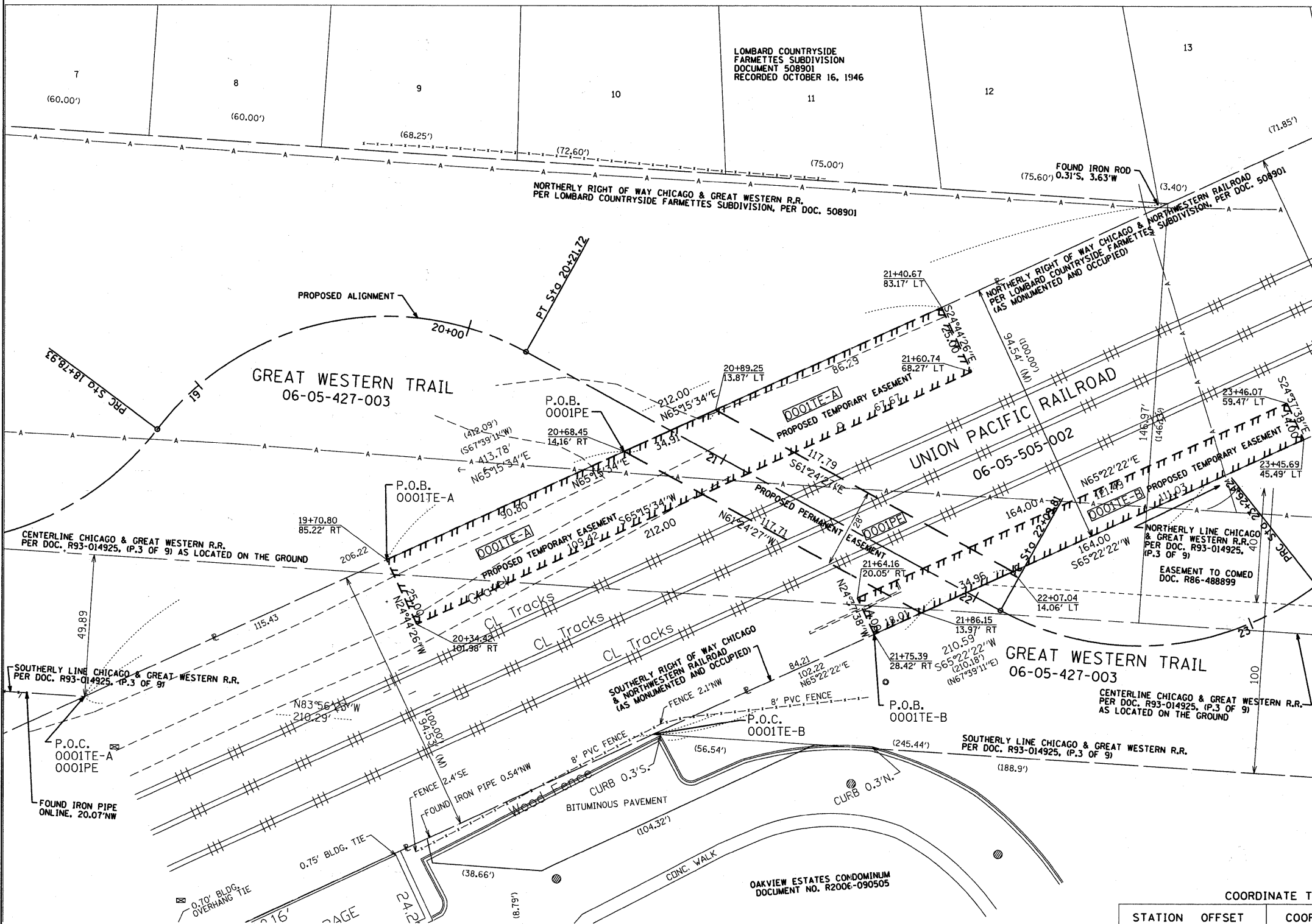

LEGEND

- SECTION CORNER
- QUARTER SECTION CORNER
- SECTION LINE
- QUARTER SECTION LINE
- QUARTER, QUARTER SECTION LINE
- PLATTED LOT LINES
- PROPERTY (DEED) LINE
- APPARENT PROPERTY LINE
- CENTERLINE
- EXISTING RIGHT OF WAY LINE
- PROPOSED RIGHT OF WAY LINE
- PROPOSED EASEMENT
- MEASURED DIMENSION
- COMPUTED DIMENSION
- RECORDED DIMENSION
- EXISTING BUILDING

Bearings are referenced to the Illinois Coordinate System, NAD83, East Zone, as provided by the Illinois Department of Transportation.

GRAPHIC SCALE
FEET
SCALE: 1" = 20'

- IRON PIPE OR ROD FOUND
- ⊕ "MAG" NAIL SET
- + CUT CROSS FOUND OR SET
- 5/8" REBAR SET
- T1, T2, T3 THESE STAKES REFERENCE FOUND OR SET MONUMENTATION. SET 5/8 INCH IRON ROD FLUSH WITH GROUND TO TIE FOUND IRON STAKE IDENTIFIED BY COLORED PLASTIC CAP BEARING SURVEYORS REGISTRATION NUMBER.
- BT1, BT2, BT3 THESE STAKES, IN CULTIVATED AREAS, REFERENCE FOUND OR SET MONUMENTATION. BURIED 5/8 INCH IRON ROD 20 INCHES BELOW GROUND TO TIE FOUND IRON STAKE. IDENTIFIED BY COLORED PLASTIC CAP BEARING SURVEYORS REGISTRATION NUMBER.
- STAKING OF PROPOSED RIGHT OF WAY. SET DIVISION OF HIGHWAYS SURVEY MARKER TO MONUMENT THE POSITION SHOWN. IDENTIFIED BY INSCRIPTION DATA AND SURVEYORS REGISTRATION NUMBER.
- M STAKING OF PROPOSED RIGHT OF WAY IN CULTIVATED AREAS. BURIED 5/8 INCH METAL ROD 20 INCHES BELOW GROUND TO MARK FUTURE SURVEY MARKER POSITION IDENTIFIED BY COLORED PLASTIC CAP BEARING SURVEYORS REGISTRATION NUMBER.
- ⊙ PERMANENT SURVEY MARKER, I.D.O.T. STANDARD 2135 (TO BE SET BY OTHERS)
- RIGHT OF WAY STAKING PROPOSED TO BE SET

STATE OF ILLINOIS)
)SS
COUNTY OF DUPAGE)

THIS IS TO CERTIFY THAT WE, BOLLINGER LACH & ASSOCIATES, INC. AN ILLINOIS PROFESSIONAL DESIGN FIRM LAND SURVEYING CORPORATION, NUMBER 184-001129, HAVE SURVEYED THE PLAT OF HIGHWAYS SHOWN HEREON IN SECTION 5, TOWNSHIP 39 NORTH, RANGE 11 EAST OF THE THIRD PRINCIPAL MERIDIAN, DU PAGE COUNTY, THAT THE SURVEY IS TRUE AND COMPLETE AS SHOWN TO THE BEST OF MY KNOWLEDGE AND BELIEF, THAT THE PLAT CORRECTLY REPRESENTS SAID SURVEY, THAT ALL MONUMENTS FOUND AND ESTABLISHED ARE OF PERMANENT QUALITY AND OCCUPY THE POSITIONS SHOWN THEREON AND THAT THE MONUMENTS ARE SUFFICIENT TO ENABLE THE SURVEY TO BE RETRACED, MADE FOR THE DEPARTMENT OF TRANSPORTATION, STATE OF ILLINOIS.

DATED AT ITASCA, ILLINOIS THIS _____ DAY OF _____ 20__ A.D.

ILLINOIS PROFESSIONAL LAND SURVEYOR NO. 035-3648
LICENSE EXPIRATION DATE: 11/30/2012

THIS PROFESSIONAL SERVICE CONFORMS TO THE CURRENT ILLINOIS MINIMUM STANDARDS FOR A BOUNDARY SURVEY.

COORDINATE TABLE

STATION	OFFSET	COORDINATES
19+70.00	- 85.22' RT.	1,902,794.72N - 1,073,243.61E
20+34.42	- 101.98' RT.	1,902,771.59N - 1,073,253.11E
20+68.45	- 14.16' RT.	1,902,829.22N - 1,073,327.60E
20+89.25	- 13.87' LT.	1,902,842.49N - 1,073,359.89E
21+40.67	- 83.17' LT.	1,902,875.28N - 1,073,439.70E
21+60.74	- 68.27' LT.	1,902,852.15N - 1,073,449.20E
21+64.16	- 20.05' RT.	1,902,774.75N - 1,073,406.52E
21+75.39	- 28.42' RT.	1,902,761.79N - 1,073,411.82E
21+86.15	- 13.97' RT.	1,902,768.60N - 1,073,428.49E
22+07.04	- 14.06' LT.	1,902,781.82N - 1,073,460.86E
23+45.69	- 45.49' LT.	1,902,823.81N - 1,073,563.64E
23+46.07	- 59.47' LT.	1,902,836.77N - 1,073,558.34E

PROP. CURVE	GWT.CL.REV-1	PROP. CURVE	GWT.CL.REV-2	PROP. CURVE	GWT.CL.REV-3	PROP. CURVE	GWT.CL.REV-4
PI STA.	= 18+34.29	PI STA.	= 19+65.57	PI STA.	= 22+75.76	PI STA.	= 23+87.23
Δ	= 56° 06' 08" (LT)	Δ	= 81° 48' 51" (RT)	Δ	= 66° 48' 32" (LT)	Δ	= 62° 36' 31" (RT)
D	= 57° 17' 45"	D	= 57° 17' 45"	D	= 57° 17' 45"	D	= 57° 17' 45"
R	= 100.00'	R	= 100.00'	R	= 100.00'	R	= 100.00'
T	= 53.29'	T	= 86.64'	T	= 65.95'	T	= 60.81'
L	= 97.92'	L	= 142.79'	L	= 116.60'	L	= 109.27'
E	= 13.31'	E	= 32.31'	E	= 19.79'	E	= 17.04'
P.C. STA.	= 17+81.01	P.C. STA.	= 18+78.92	P.C. STA.	= 22+09.81	P.C. STA.	= 23+26.41
P.T. STA.	= 18+78.92	P.T. STA.	= 20+21.72	P.T. STA.	= 23+26.41	P.T. STA.	= 24+35.69

PARCEL NUMBER	OWNER	TOTAL HOLDINGS ACRES	PART TAKEN ACRES	AREA IN EXISTING R.O.W. ACRES	REMAINDER AREA ACRES	EASEMENT AREA SQUARE FEET	EASEMENT PURPOSE	PERMANENT INDEX NUMBER	PROPERTY ACQUIRED BY
0001TE-A 0001TE-B 0001PE	UNION PACIFIC RAILROAD					TE-A = 0.122 TE-B = 0.053 PE = 0.076		06-05-505-002	

Bollinger, Lach & Associates, Inc.
333 PIERCE ROAD, SUITE 200 - ITASCA, IL 60143
P:(630) 438 0400 F:(630) 438 6444 www.bollingerlach.com

ITASCA • CHICAGO • ALGONQUIN • LAKE GENEVA • SOUTH BEND • INDIANAPOLIS

PLAT OF HIGHWAYS
STATE OF ILLINOIS
DEPARTMENT OF TRANSPORTATION
GREAT WESTERN TRAIL

SECTION: 06-00151-00-BR COUNTY: DU PAGE
JOB NO. R-55-001-97
STATION 19+00 TO STATION 23+50
SCALE: 1"=20' SHEET 42 OF 201

BUREAU OF LAND ACQUISITION
201 WEST CENTER COURT
SCHAUMBURG, ILLINOIS 60196