

**NOTES:**

- EXISTING HMA DRIVEWAY TO BE RESTORED WITH HMA BASE COURSE, 6" & 2" HMA SURFACE COURSE, MIX C, NS0 (PER IDOT DETAIL B001) SURFACE
- PAVEMENT SAWCUT & CLASS D PATCH (FOR STORM SEWER PIPE INSTALLATION), AS DIRECTED BY THE ENGINEER.
- COORDINATE CONNECTION TO THE EXISTING STORM SEWER TO THE SOUTH WITH DEVELOPER AND THE ENGINEER

**EXISTING CONDITIONS**

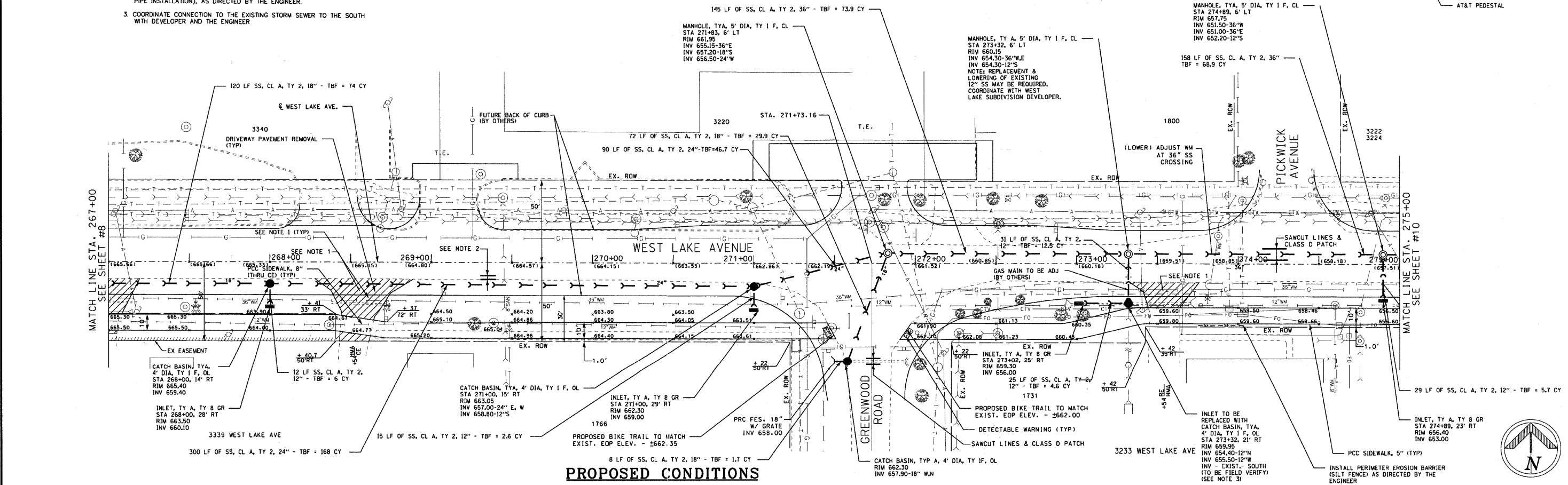

**PROPOSED CONDITIONS**

**CAPITAL PROJECTS DEPARTMENT**

**DISCLAIMER**  
The attached files contain information for the exclusive use of the individual or entity to whom they are addressed and may contain information that is proprietary, privileged, confidential and/or exempt from disclosure. The addressee must protect any and all proprietary, privileged, confidential and/or exempt information from disclosure. Any unauthorized use, misuse or sharing of data is a violation of applicable copyright laws. The Village makes no warranty or other representation regarding the use of the attached files for any purpose other than that for which they are originally transmitted.



**WEST LAKE AVENUE**  
CENTENNIAL BIKE TRAIL - SEGMENT #1  
SITE PLAN - EXISTING & PROPOSED CONDITIONS  
STA. 267+00 TO STA. 275+00

REVISIONS	
NO.	DATE
1	4-18-11
2	8-28-11

DESIGNED BY: E.L.	F.A.U. RTE.	SECTION	COUNTY	TOTAL SHEETS	SHEET NO.
DATE: 11-10-2010	1284	07-00164-01-RS	COOK	34	9
DRAWN BY: Z.S.					
DATE: 11-10-2010					
CHECKED BY: E.L.					
DATE: 2-24-2011					

COPYRIGHT © 2011 BY MATTHEW S. WOODMAN, INC. ALL RIGHTS RESERVED. THIS DOCUMENT IS THE PROPERTY OF MATTHEW S. WOODMAN, INC. AND IS NOT TO BE REPRODUCED OR TRANSMITTED IN ANY FORM OR BY ANY MEANS, ELECTRONIC OR MECHANICAL, INCLUDING PHOTOCOPYING, RECORDING, OR BY ANY INFORMATION STORAGE AND RETRIEVAL SYSTEM, WITHOUT THE WRITTEN PERMISSION OF MATTHEW S. WOODMAN, INC.