

COPYRIGHT © 2011 BY BAXTER & WOODMAN, INC.
 STATE OF ILLINOIS - PROFESSIONAL DESIGN FIRM
 LICENSE NO. 184-00121 - EXPIRES 4/30/2012
 6/29/2011 12:49:02 PM \\BWD\ESR\B\G\WVA\0025-017 Misc Services\Centennial Bike Trail\DW\Profiles.dgn

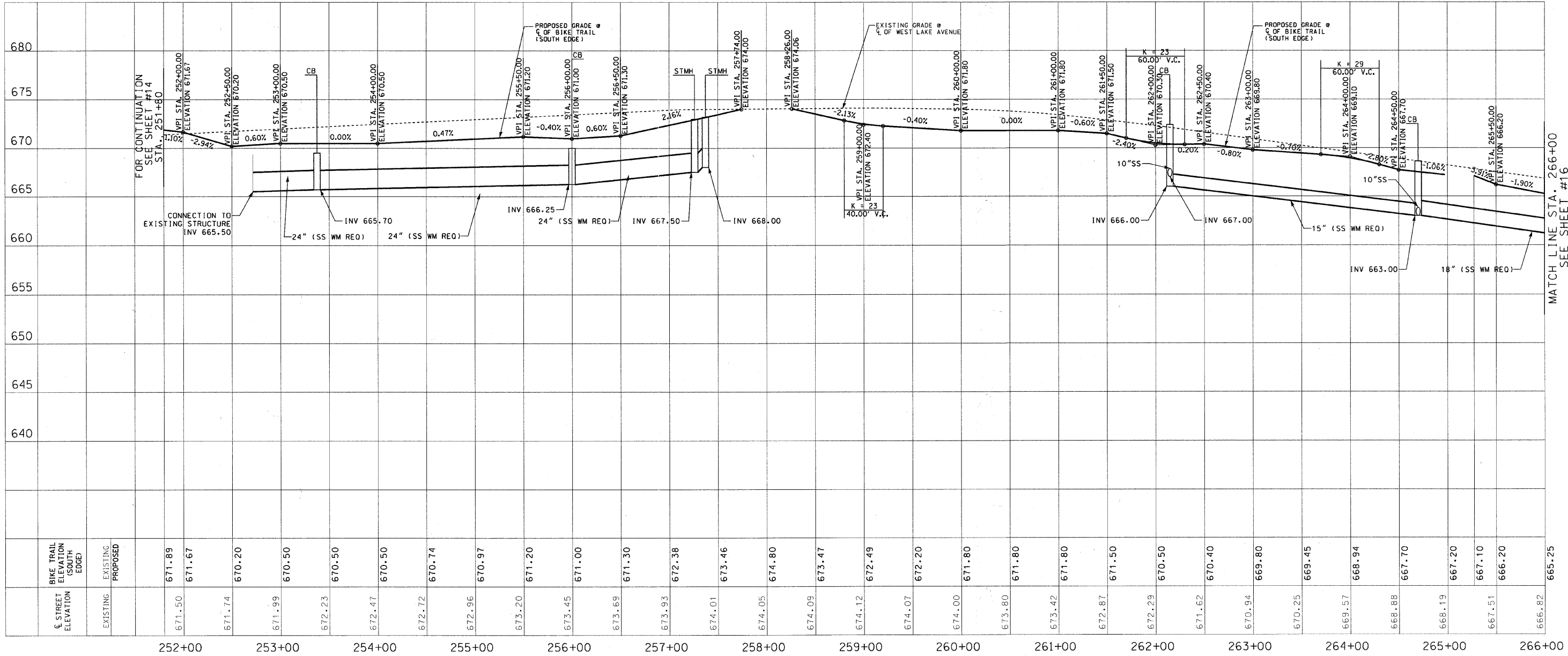

| BIKE TRAIL ELEVATION (SOUTH EDGE) | C STREET ELEVATION | EXISTING | PROPOSED |
|-----------------------------------|--------------------|----------|----------|
| 671.89 | 671.50 | | |
| 671.67 | | | |
| 670.20 | 671.74 | | |
| 670.50 | 671.99 | | |
| 670.50 | 672.23 | | |
| 670.50 | 672.47 | | |
| 670.74 | 672.72 | | |
| 670.97 | 672.96 | | |
| 671.20 | 673.20 | | |
| 671.00 | 673.45 | | |
| 671.30 | 673.69 | | |
| 672.38 | 673.93 | | |
| 673.46 | 674.01 | | |
| 674.80 | 674.05 | | |
| 673.47 | 674.09 | | |
| 672.49 | 674.12 | | |
| 672.20 | 674.07 | | |
| 671.80 | 674.00 | | |
| 671.80 | 673.80 | | |
| 671.80 | 673.42 | | |
| 671.50 | 672.87 | | |
| 670.50 | 672.29 | | |
| 670.40 | 671.62 | | |
| 669.80 | 670.94 | | |
| 669.45 | 670.25 | | |
| 668.94 | 669.57 | | |
| 667.70 | 668.88 | | |
| 667.20 | 668.19 | | |
| 667.10 | 667.51 | | |
| 666.20 | 666.82 | | |

CAPITAL PROJECTS DEPARTMENT

DISCLAIMER
 The attached files contain information for the exclusive use of the individual or entity to whom they are addressed and may contain information that is proprietary, privileged, confidential and/or exempt from disclosure. The addressee must protect any and all proprietary, privileged, confidential and/or exempt information from disclosure. Any unauthorized use, misuse or sharing of data is a violation of applicable copyright laws. The Village makes no warranty or other representation regarding the use of the attached files for any purpose other than that for which they are originally transmitted.

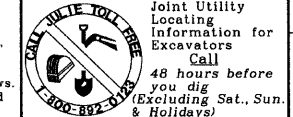

WEST LAKE AVENUE
 BIKE TRAIL & STORM SEWER PROFILE
 STA. 251+80 TO STA. 266+00

| REVISIONS | | |
|-----------|------|-------------|
| NO. | DATE | DESCRIPTION |
| | | |
| | | |
| | | |

| | | | | | |
|-------------------|-----------------------|---------------------------------|--------|--------------|-----------|
| DESIGNED BY: E.L. | F.A.U. RTE. | SECTION | COUNTY | TOTAL SHEETS | SHEET NO. |
| DATE: 11-10-2010 | 1284 | 07-00164-01-RS | COOK | 34 | 15 |
| DRAWN BY: Z.S. | JOB NO: C-91-275-11 | FED. AID PROJECT: TE-00D1 (841) | | | |
| DATE: 11-10-2010 | FED. ROAD DIST. NO. 1 | ILLINOIS CONTRACT NO. 63612 | | | |
| CHECKED BY: E.L. | | | | | |
| DATE: 2-24-2011 | | | | | |

