

F.A. RTE.	SECTION	COUNTY	TOTAL SHEETS	SHEET NO.
1284	07-00164-01-R5	COOK	34	31
STA. 269+50.00		TO STA. 272+00.00		
FED. ROAD DIST. NO.	ILLINOIS	FED. AID PROJECT		

FINAL SURVEY

DATE	BY

NOTE BOOK

NO.	CHECKED
40	50

ORIGINAL SURVEY

DATE	BY

SECTIONS

NO.	CHECKED
40	50

PLOT DATE = 6/25/2011
 FILE NAME = 18.651 / IN
 USER NAME = 923-hm

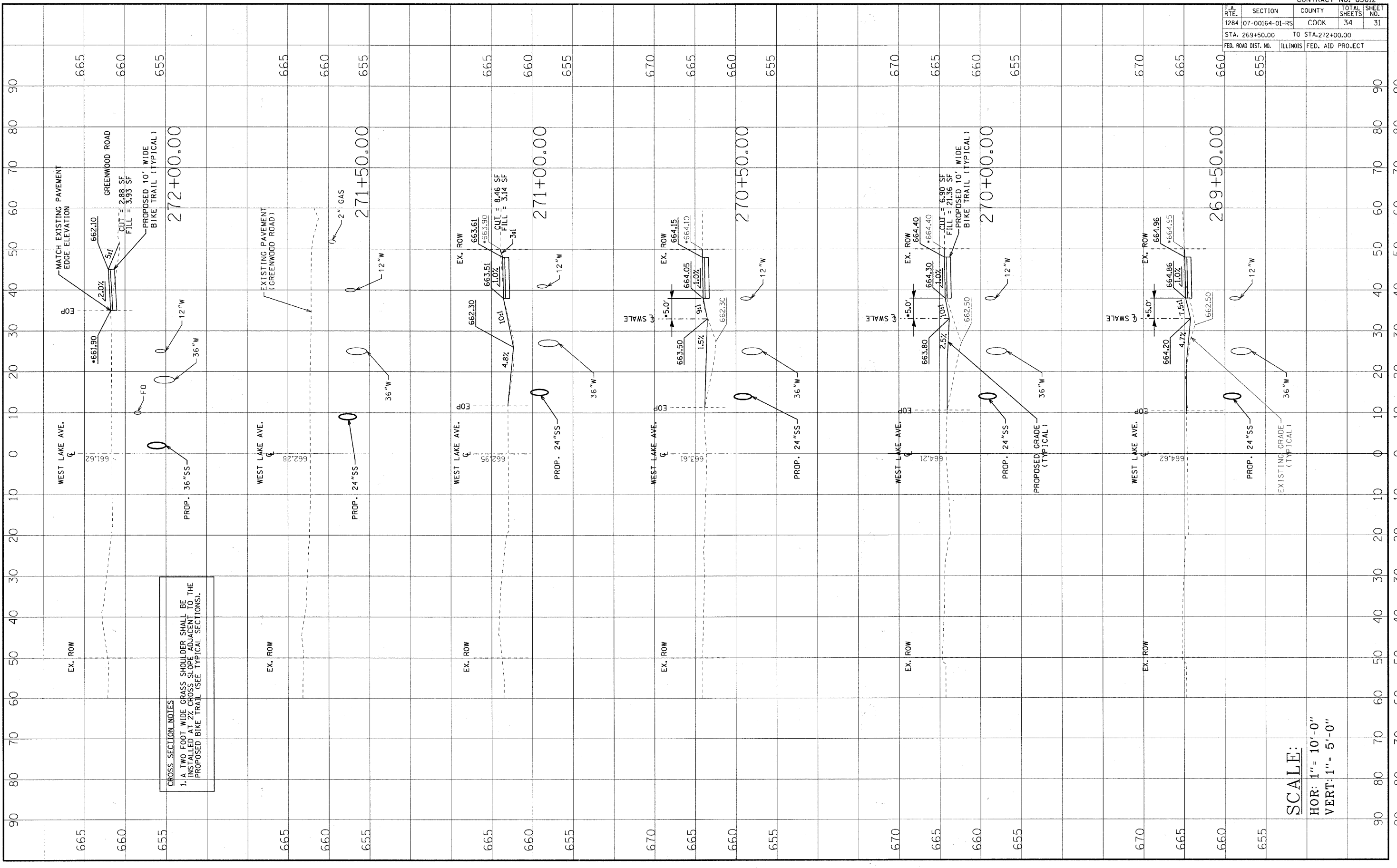

CROSS SECTION NOTES
 1. A TWO FOOT WIDE GRASS SHOULDER SHALL BE INSTALLED AT 2% CROSS SLOPE ADJACENT TO THE PROPOSED BIKE TRAIL (SEE TYPICAL SECTIONS).

SCALE:
 HOR: 1" = 10'-0"
 VERT: 1" = 5'-0"