

EXISTING CONDITION



**LEGEND:**

SCALE 1" = 20'

- COMB CONC CURB & GUTTER REM AND REPL
- TREE REMOVAL (WITH SIZE)
- DRIVEWAY PAVEMENT REMOVAL
- SIDEWALK REMOVAL
- EXISTING LIGHT POLE
- PAINT EX LIGHT POLE UNIT
- FRAMES AND LIDS TO BE ADJUSTED
- ORNAMENTAL FENCE, ALUMINUM
- PROPOSED PEDESTRIAN LIGHT
- PROPOSED STREET LIGHT
- ARISTOCRAT PEAR-PYRUS (CRYANA ARISTOCRAT)
- SKYLINE HONEYLOCUST (GLEDITSIA TRIACANTHOS INERMAS 'SKYLINE')
- PROPOSED PAVER ACCENT STRIP OR PLAZA AREA (SEE DETAIL)
- PROPOSED TOPSOIL FURNISH AND PLACE, 4" AND SODDING
- CURB RAMP WITH DETECTABLE WARNINGS

- NOTES:**
1. ALL EXISTING PAVEMENT MARKINGS TO REMAIN UNLESS OTHERWISE NOTED.
  2. PROPOSED TREES TO BE PLACED AT 45' SPACING AS DETERMINED BY THE ENGINEER. APPROXIMATE LOCATIONS SHOWN.
  3. ALL SLOPES FOR DRIVEWAYS ASSUME SIDEWALK IS PLACED AT 2% OR FLATTER CROSS SLOPE.

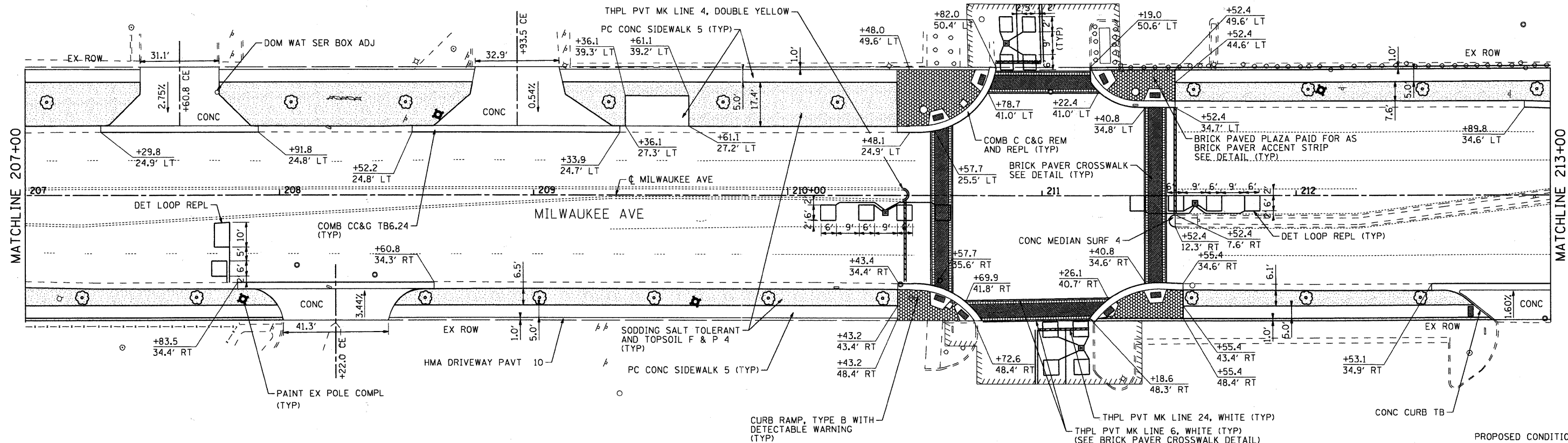

PROPOSED CONDITION

COMPANY NAME: HRGreen  
 PROJECT CONTACT: HRGreen  
 CLIENT: STATE OF ILLINOIS  
 DATE PLOTTED: 7/28/2011 4:50:04 PM  
 FILE NAME: 86100065-SP-08.dgn  
 PLOT DRIVER: pdrcad  
 PEN TABLE: Standard-Trans.tbl



USER NAME = Charlotte	DESIGNED - CMH	REVISED -
PLOT SCALE = 1"=20'	DRAWN - CMH	REVISED -
PLOT DATE = 7/28/2011	CHECKED - JLP	REVISED -
	DATE -	REVISED -

**STATE OF ILLINOIS  
 DEPARTMENT OF TRANSPORTATION**

**MILWAUKEE AVENUE  
 STREETSCAPE AND LANDSCAPE PLAN**

SCALE: 1"=20' SHEET NO. 8 OF 14 SHEETS STA. TO STA.

F.A.P. RTE. 374	SECTION 10-00111-00-LS	COUNTY COOK	TOTAL SHEETS 62	SHEET NO. 17
FED. ROAD DIST. NO. [ILLINOIS] FED. AID PROJECT		CONTRACT NO. 63622		