

PART OF THE SE 1/4 OF SECTION 31 AND PART OF THE SW 1/4 OF SECTION 32, T2N, R5W, OF THE 3RD PM, CLINTON COUNTY, ILLINOIS

SEE BASIS OF COORDINATES AND BEARINGS STATEMENT ON SHEET 2

COORDINATE TABLE			
STATION	OFFSET	NORTH	EAST
629+33.33	41.44' LT	693,362.3454	434,049.4058
633+36.23	CL	692,983.2819	433,973.7344
633+40.21	38.45' RT	692,983.7233	433,935.0768
636+12.01	122.00' LT	692,695.3694	434,063.4214
636+14.55	102.17' LT	692,695.1163	434,043.4224
636+32.54	38.55' RT	692,693.3210	433,901.5726



SPACE RESERVED FOR RECORDING OFFICER

PROP. CURVE C-1  
 PI STA. = 628+75.11  
 Δ = 7° 41' 49" (RT)  
 D = 0° 50' 00"  
 R = 6,875.50'  
 T = 462.51'  
 L = 923.63'  
 E = 15.54'  
 P.C. STA = 624+12.60  
 P.T. STA = 633+36.23

SE 1/4 SE 1/4  
 SEC 31-2N-5W  
 BK.249/PG.214

S 1/2 SW 1/4  
 SEC 32-2N-5W  
 DOC. NO. 97R2455

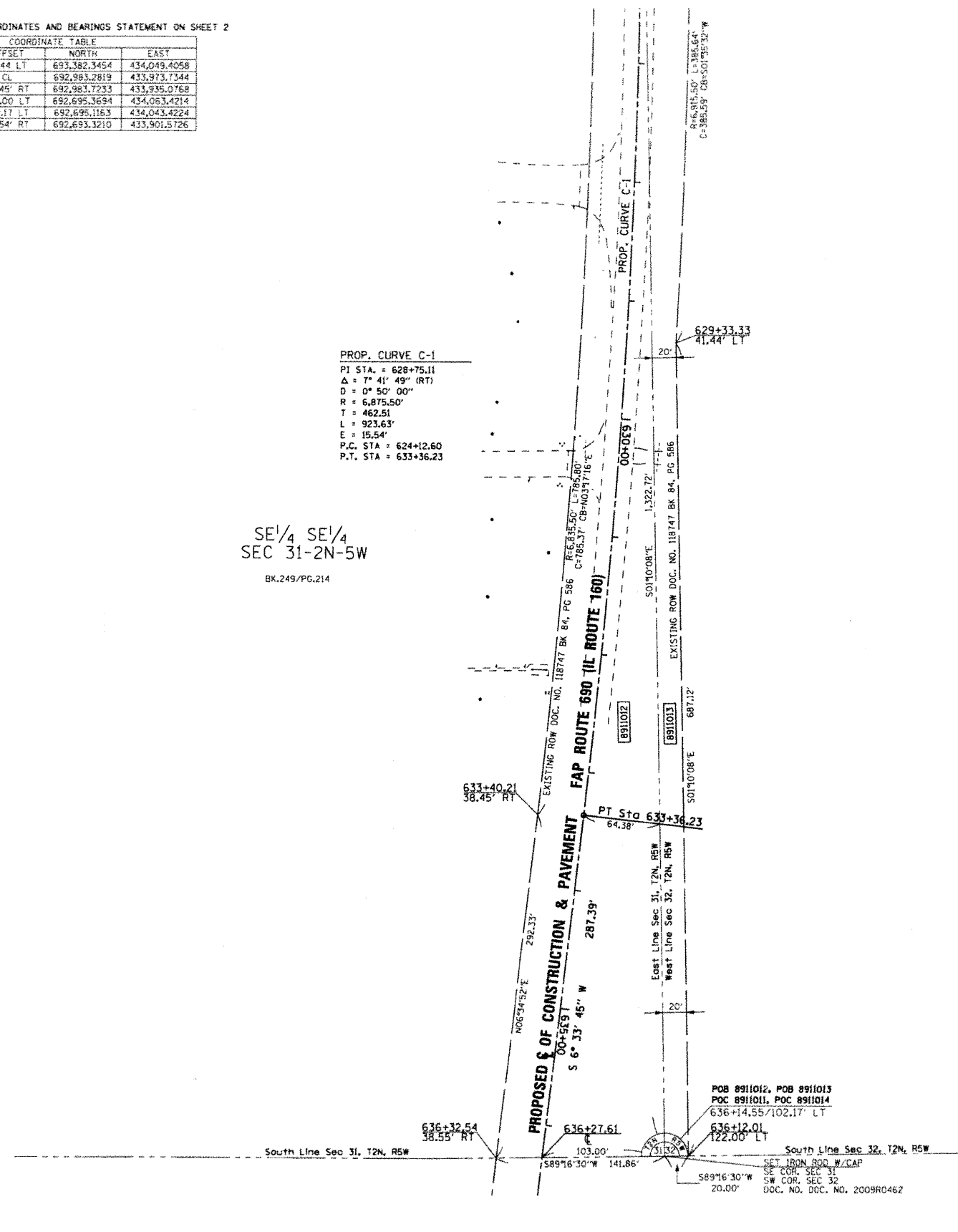

STATE OF MISSOURI )  
 ) SS  
 CITY OF ST. LOUIS )

I, RONNIE D. LOWE, AN ILLINOIS PROFESSIONAL LAND SURVEYOR, STATE THAT I HAVE SURVEYED THE PLAT OF HIGHWAY SHOWN HEREON AND THAT THIS PROFESSIONAL SERVICE CONFORMS TO THE CURRENT ILLINOIS MINIMUM STANDARDS FOR A BOUNDARY SURVEY FOR THE PROPOSED PARCEL(S) TO BE ACQUIRED BY THE STATE OF ILLINOIS, DEPARTMENT OF TRANSPORTATION, SHOWN HEREON.

DATED \_\_\_\_\_  
 RONNIE D. LOWE, PLS NO. 035-003363  
 LICENSE EXPIRATION DATE: 11/30/2010

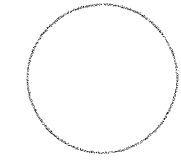

**DAVID MASON & ASSOCIATES**  
 Engineering  
 Architecture  
 Surveying  
 800 South Vandeventer Avenue  
 St. Louis, MO 63110  
 (314) 534-1090  
 ILLINOIS LICENSE NO: 184-000486  
 Expiration Date: April 30, 2011

ILLINOIS DEPARTMENT OF TRANSPORTATION  
**PLAT OF HIGHWAYS**  
 FAP ROUTE 690 (IL 160)  
 SECTION 481B  
 CLINTON COUNTY  
 JOB NO. R-98-011-09  
 STATION 627+00 TO STATION 636+32.54

SCALE: 1" = 50'

SHEET 4 OF 6

F.A.P. RTE.	SECTION	COUNTY	TOTAL SHEETS	SHEET NO.
690	481B	CLINTON	46	14

ILLINOIS DEPARTMENT OF TRANSPORTATION  
 DIVISION OF HIGHWAYS/REGION 5/DISTRICT 8  
 1102 EASTPORT PLAZA DRIVE  
 COLLINGSVILLE, ILLINOIS 62234-6198

COMPLETION DATE OF FIELD WORK PERFORMED  
 LAND SURVEY: 5/5/2009    ROW STAKING: 6/2/2009

FED. ROAD DIST. NO.    ILLINOIS FED. AID PROJECT