

| | |
|----------|--|
| DATE | |
| BY | |
| REVIEWED | |
| PLANNED | |
| ALIGNED | |
| CHECKED | |
| NO. 1 | |
| NO. 2 | |
| NO. 3 | |
| NO. 4 | |
| NO. 5 | |
| NO. 6 | |
| NO. 7 | |
| NO. 8 | |
| NO. 9 | |
| NO. 10 | |
| NO. 11 | |
| NO. 12 | |
| NO. 13 | |
| NO. 14 | |
| NO. 15 | |
| NO. 16 | |
| NO. 17 | |
| NO. 18 | |
| NO. 19 | |
| NO. 20 | |
| NO. 21 | |
| NO. 22 | |
| NO. 23 | |
| NO. 24 | |
| NO. 25 | |
| NO. 26 | |
| NO. 27 | |
| NO. 28 | |
| NO. 29 | |
| NO. 30 | |
| NO. 31 | |
| NO. 32 | |
| NO. 33 | |
| NO. 34 | |
| NO. 35 | |
| NO. 36 | |
| NO. 37 | |
| NO. 38 | |
| NO. 39 | |
| NO. 40 | |
| NO. 41 | |
| NO. 42 | |
| NO. 43 | |
| NO. 44 | |
| NO. 45 | |
| NO. 46 | |
| NO. 47 | |
| NO. 48 | |
| NO. 49 | |
| NO. 50 | |
| NO. 51 | |
| NO. 52 | |
| NO. 53 | |
| NO. 54 | |
| NO. 55 | |
| NO. 56 | |
| NO. 57 | |
| NO. 58 | |
| NO. 59 | |
| NO. 60 | |
| NO. 61 | |
| NO. 62 | |
| NO. 63 | |
| NO. 64 | |
| NO. 65 | |
| NO. 66 | |
| NO. 67 | |
| NO. 68 | |
| NO. 69 | |
| NO. 70 | |
| NO. 71 | |
| NO. 72 | |
| NO. 73 | |
| NO. 74 | |
| NO. 75 | |
| NO. 76 | |
| NO. 77 | |
| NO. 78 | |
| NO. 79 | |
| NO. 80 | |
| NO. 81 | |
| NO. 82 | |
| NO. 83 | |
| NO. 84 | |
| NO. 85 | |
| NO. 86 | |
| NO. 87 | |
| NO. 88 | |
| NO. 89 | |
| NO. 90 | |
| NO. 91 | |
| NO. 92 | |
| NO. 93 | |
| NO. 94 | |
| NO. 95 | |
| NO. 96 | |
| NO. 97 | |
| NO. 98 | |
| NO. 99 | |
| NO. 100 | |

| | |
|----------|--|
| DATE | |
| BY | |
| REVIEWED | |
| PLANNED | |
| ALIGNED | |
| CHECKED | |
| NO. 1 | |
| NO. 2 | |
| NO. 3 | |
| NO. 4 | |
| NO. 5 | |
| NO. 6 | |
| NO. 7 | |
| NO. 8 | |
| NO. 9 | |
| NO. 10 | |
| NO. 11 | |
| NO. 12 | |
| NO. 13 | |
| NO. 14 | |
| NO. 15 | |
| NO. 16 | |
| NO. 17 | |
| NO. 18 | |
| NO. 19 | |
| NO. 20 | |
| NO. 21 | |
| NO. 22 | |
| NO. 23 | |
| NO. 24 | |
| NO. 25 | |
| NO. 26 | |
| NO. 27 | |
| NO. 28 | |
| NO. 29 | |
| NO. 30 | |
| NO. 31 | |
| NO. 32 | |
| NO. 33 | |
| NO. 34 | |
| NO. 35 | |
| NO. 36 | |
| NO. 37 | |
| NO. 38 | |
| NO. 39 | |
| NO. 40 | |
| NO. 41 | |
| NO. 42 | |
| NO. 43 | |
| NO. 44 | |
| NO. 45 | |
| NO. 46 | |
| NO. 47 | |
| NO. 48 | |
| NO. 49 | |
| NO. 50 | |
| NO. 51 | |
| NO. 52 | |
| NO. 53 | |
| NO. 54 | |
| NO. 55 | |
| NO. 56 | |
| NO. 57 | |
| NO. 58 | |
| NO. 59 | |
| NO. 60 | |
| NO. 61 | |
| NO. 62 | |
| NO. 63 | |
| NO. 64 | |
| NO. 65 | |
| NO. 66 | |
| NO. 67 | |
| NO. 68 | |
| NO. 69 | |
| NO. 70 | |
| NO. 71 | |
| NO. 72 | |
| NO. 73 | |
| NO. 74 | |
| NO. 75 | |
| NO. 76 | |
| NO. 77 | |
| NO. 78 | |
| NO. 79 | |
| NO. 80 | |
| NO. 81 | |
| NO. 82 | |
| NO. 83 | |
| NO. 84 | |
| NO. 85 | |
| NO. 86 | |
| NO. 87 | |
| NO. 88 | |
| NO. 89 | |
| NO. 90 | |
| NO. 91 | |
| NO. 92 | |
| NO. 93 | |
| NO. 94 | |
| NO. 95 | |
| NO. 96 | |
| NO. 97 | |
| NO. 98 | |
| NO. 99 | |
| NO. 100 | |

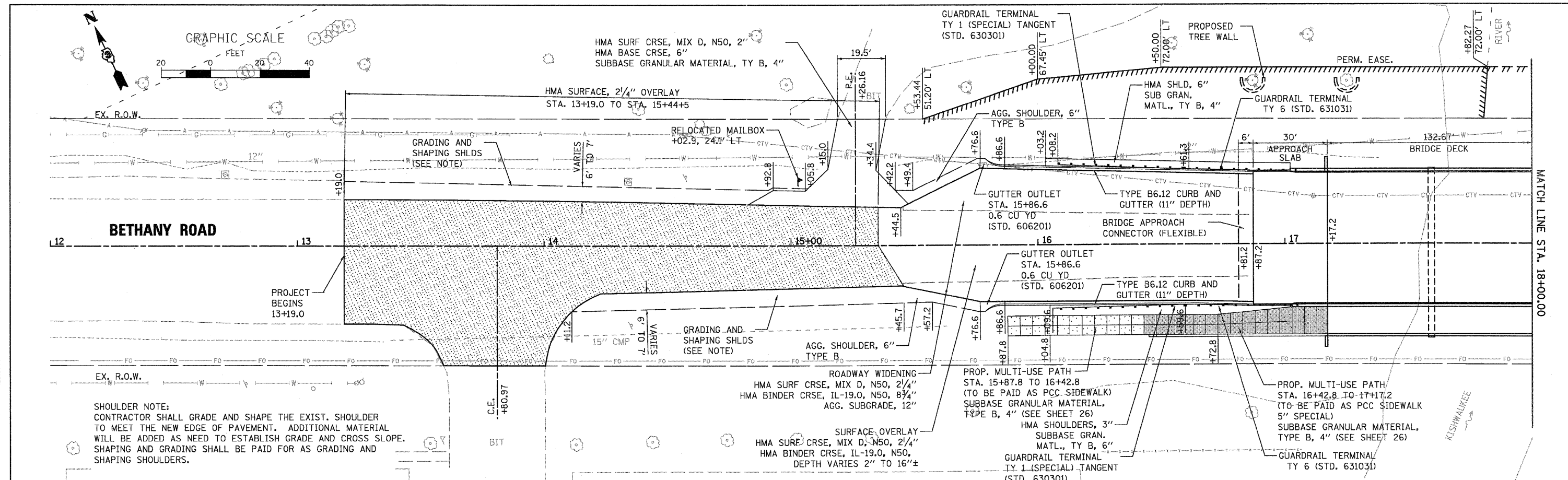

SHOULDER NOTE:
 CONTRACTOR SHALL GRADE AND SHAPE THE EXIST. SHOULDER TO MEET THE NEW EDGE OF PAVEMENT. ADDITIONAL MATERIAL WILL BE ADDED AS NEED TO ESTABLISH GRADE AND CROSS SLOPE. SHAPING AND GRADING SHALL BE PAID FOR AS GRADING AND SHAPING SHOULDERS.

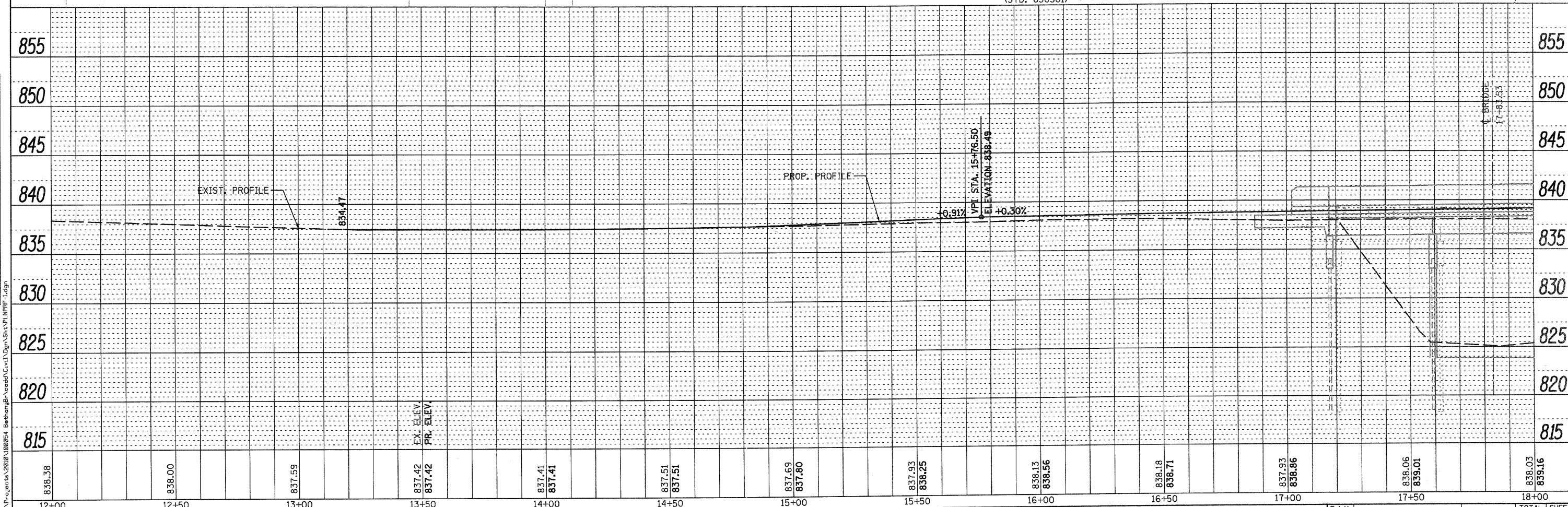

| | | | | | | | | | | | | | | | |
|-----------------------|--------|--------|--|-----------|-------------|--------------------------------|--------|-----------|------------------|--------|--------|---------------------------|---------------|--|--|
| 838.38 | 838.00 | 837.59 | 837.42 | 837.41 | 837.51 | 837.69 | 837.93 | 838.13 | 838.18 | 837.93 | 838.06 | 838.03 | | | |
| 12+00 | 12+50 | 13+00 | 13+50 | 14+00 | 14+50 | 15+00 | 15+50 | 16+00 | 16+50 | 17+00 | 17+50 | 18+00 | | | |
| USER NAME = nprerr18 | | | DESIGNED - DPB | REVISED - | DRAWN - NDP | | | REVISED - | CHECKED - SBP | | | REVISED - | DATE - 7/8/11 | | |
| PLOT SCALE = AS SHOWN | | | STATE OF ILLINOIS DEPARTMENT OF TRANSPORTATION | | | PLAN & PROFILE | | | SCALE: AS SHOWN | | | SHEET NO. 24 OF 88 SHEETS | | | |
| PLOT DATE = 7/6/2011 | | | CONTRACT NO. 87491 | | | STA. 13+19.00 TO STA. 18+00.00 | | | F.A.U. RTE. 5355 | | | SECTION 04-00167-00-BR | | | |
| | | | COUNTY DEKALB | | | TOTAL SHEETS 88 | | | SHEET NO. 24 | | | CONTRACT NO. 87491 | | | |
| | | | FED. ROAD DIST. NO. 3 | | | ILLINOIS FED. AID PROJECT | | | | | | | | | |

WILLS BURKE KELSEY ASSOCIATES LTD.
 116 West Main Street, Suite 201
 St. Charles, Illinois 60174

FILE NAME = M:\Projects\2010\1000954 BethanyRd - 0400167-00-BR\Drawings\PLAN & PROFILE.dwg