

PROJECT **Bethany Road Improvements, First St. to Kishwaukee Hospital Entrance, DeKalb**
 CLIENT **Robert H. Anderson and Associates, St. Charles, Illinois**
 BORING **102** DATE STARTED **6-7-06** DATE COMPLETED **6-7-06** JOB **L-66,169**

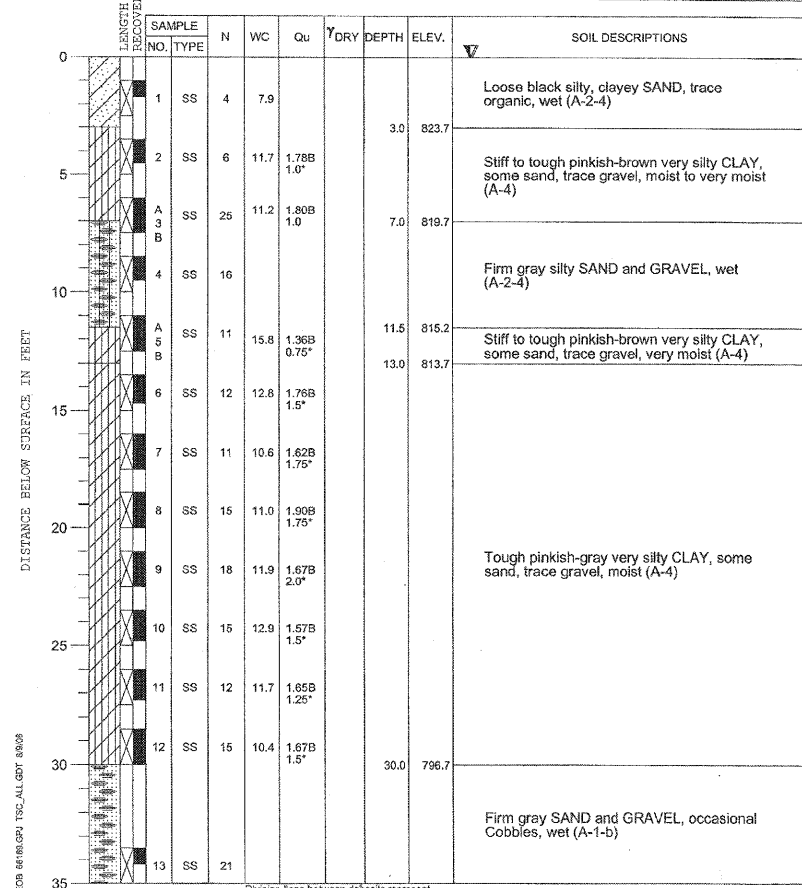

ELEVATIONS
 GROUND SURFACE **826.7**
 END OF BORING **751.7**

WATER LEVEL OBSERVATIONS
 WHILE DRILLING **0.0'**
 AT END OF BORING **0.0'**
 24 HOURS



DRILL RIG NO. **127** End of Boring at 75.0' Page 1 of 3

PROJECT **Bethany Road Improvements, First St. to Kishwaukee Hospital Entrance, DeKalb**
 CLIENT **Robert H. Anderson and Associates, St. Charles, Illinois**
 BORING **102** DATE STARTED **6-7-06** DATE COMPLETED **6-7-06** JOB **L-66,169**



ELEVATIONS
 GROUND SURFACE **826.7**
 END OF BORING **751.7**

WATER LEVEL OBSERVATIONS
 WHILE DRILLING **0.0'**
 AT END OF BORING **0.0'**
 24 HOURS

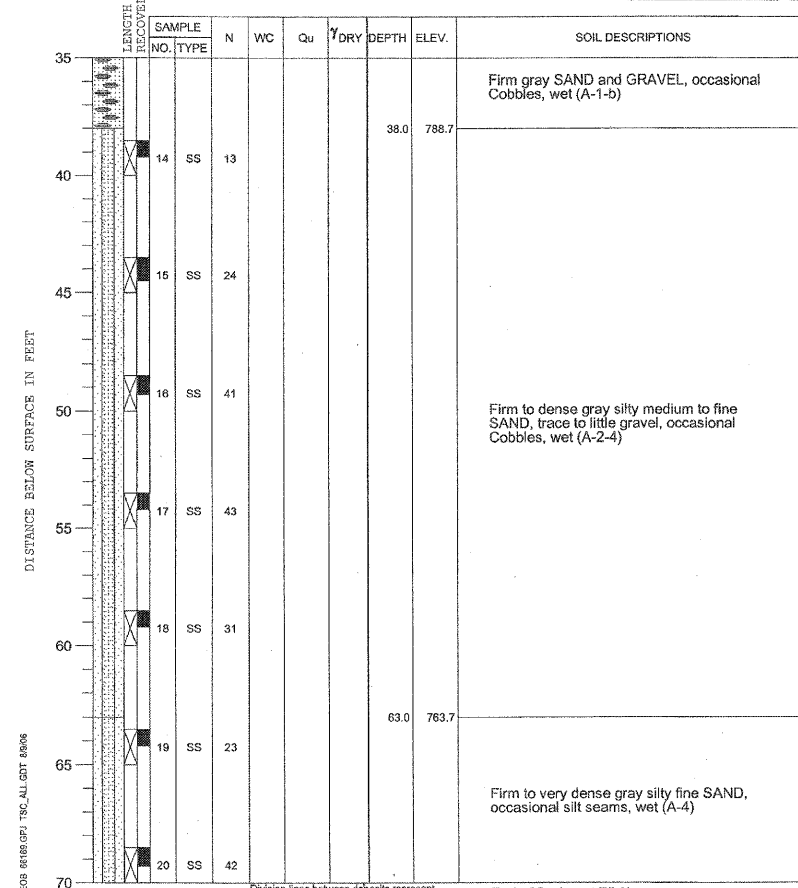

DRILL RIG NO. **127** End of Boring at 75.0' Page 2 of 3

PROJECT **Bethany Road Improvements, First St. to Kishwaukee Hospital Entrance, DeKalb**
 CLIENT **Robert H. Anderson and Associates, St. Charles, Illinois**
 BORING **102** DATE STARTED **6-7-06** DATE COMPLETED **6-7-06** JOB **L-66,169**



ELEVATIONS
 GROUND SURFACE **826.7**
 END OF BORING **751.7**

WATER LEVEL OBSERVATIONS
 WHILE DRILLING **0.0'**
 AT END OF BORING **0.0'**
 24 HOURS

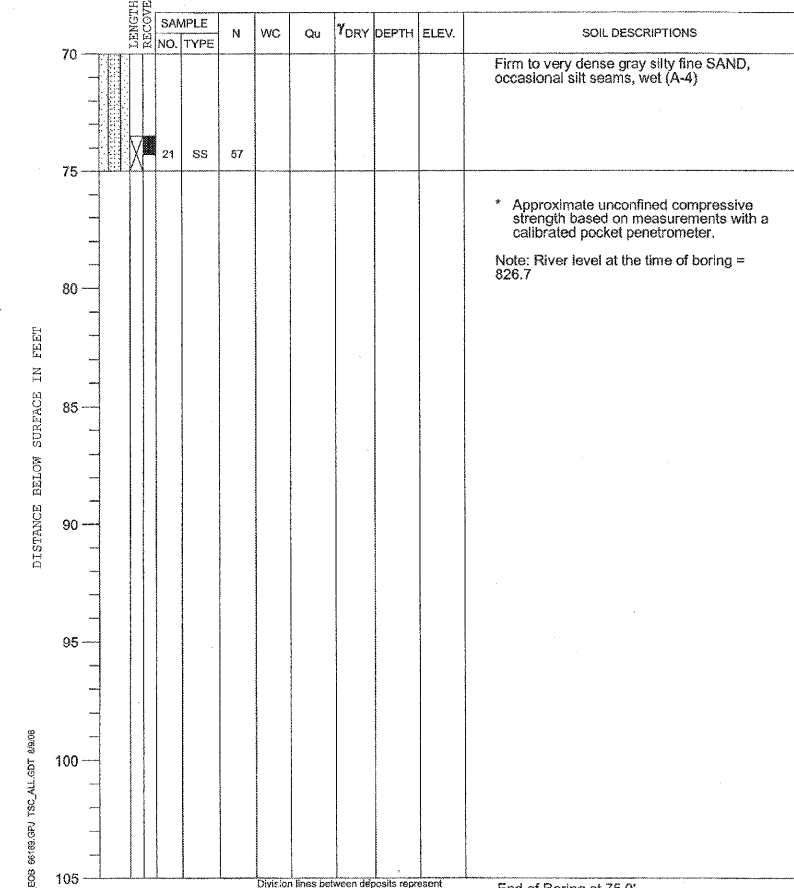

DRILL RIG NO. **127** End of Boring at 75.0' Page 3 of 3

FILE NAME = M:\Projects\2010\100054 Bethany\Borings\Structural\Drawings\100054 Bethany\Borings\Log2.dgn



USER NAME = #USER#	DESIGNED - MLH	REVISED -
PLOT SCALE =	CHECKED - AEU	REVISED -
PLOT DATE = 7/6/2011	DRAWN - MLH	REVISED -
	CHECKED - AEU	REVISED -

**STATE OF ILLINOIS
 DEPARTMENT OF TRANSPORTATION**

**SOIL BORING LOG II
 STRUCTURE NO. 019-6107**
 SHEET NO. 22 OF 24 SHEETS

F.A.U. RTE.	SECTION	COUNTY	TOTAL SHEETS	SHEET NO.
5355	04-00167-00-BR	DEKALB	88	68
CONTRACT NO. 87491				
FED. ROAD DIST. NO. ILLINOIS FED. AID PROJECT				