

PROFILE SURVEYED BY DATE
 DRAWN'S CHECKED
 NOTE BOOK NO. STRAIGHT RETAINERS CHECKED

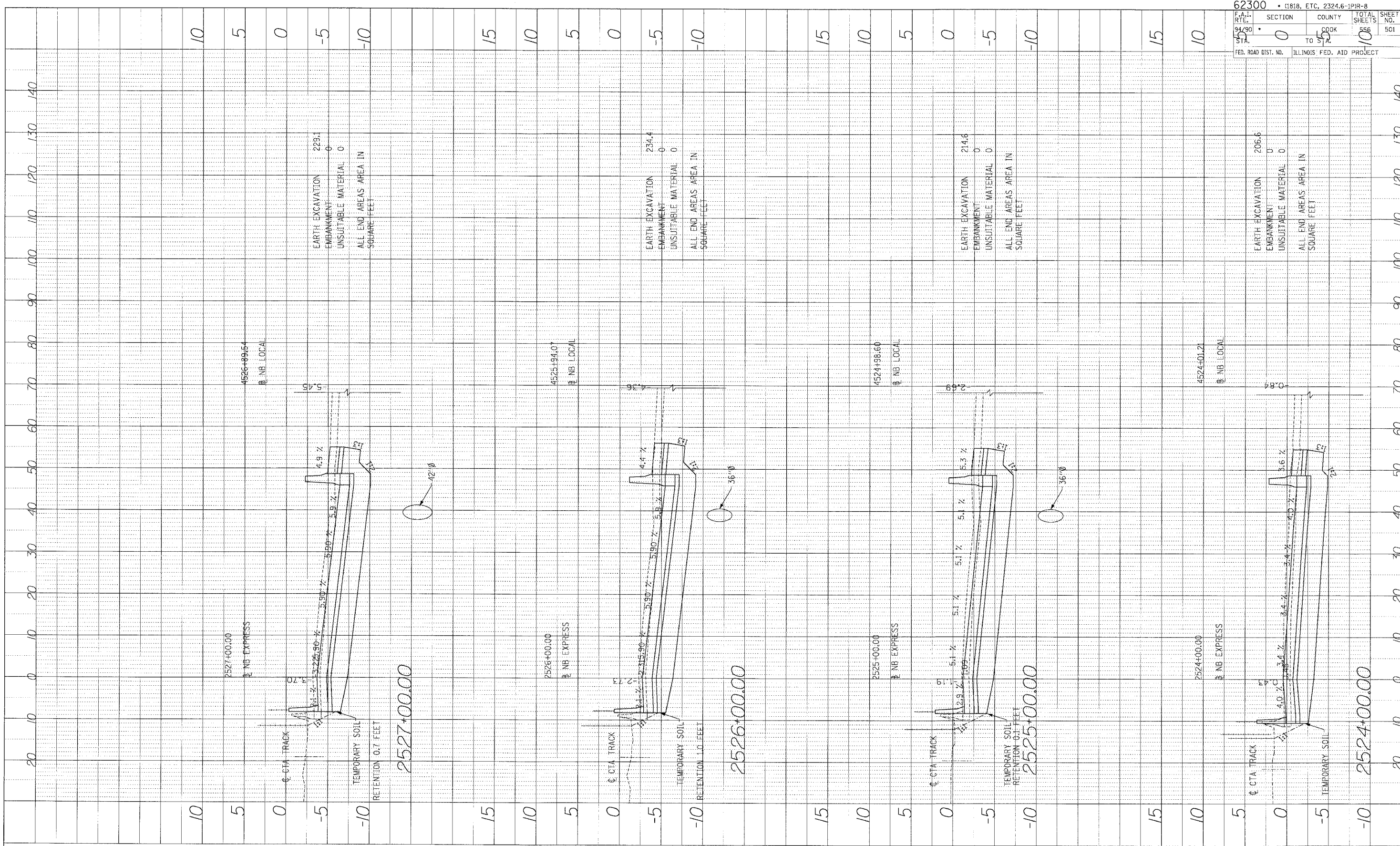

62300 • (1818, ETC, 2324.6-IPR-8)	
F.A.I. R.T.E. NO. 94.90	SECTION 0
STA. TO 51.2	COUNTY COOK
FED. ROAD DIST. NO.	ILLINOIS FED. AID PROJECT
TOTAL SHEETS 556	SHEET NO. 501

Edwards & Kelcey
 ONE NORTH FRANKLIN
 CHICAGO, IL 60606
 PHONE: (312) 251-5000
 FAX: (312) 251-3015
 WEB: WWW.EKCORP.COM

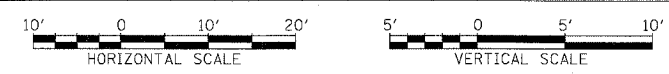

STA.

P:\02000\90555\501.dwg Cont. P48\5\CADD\NVA\33344682e Final.SHT

PROJECT: _____ BY: _____ DATE: _____
 DRAWN: _____ GRADES CHECKED: _____
 NO. _____ STRUCTURE NOTATION: _____

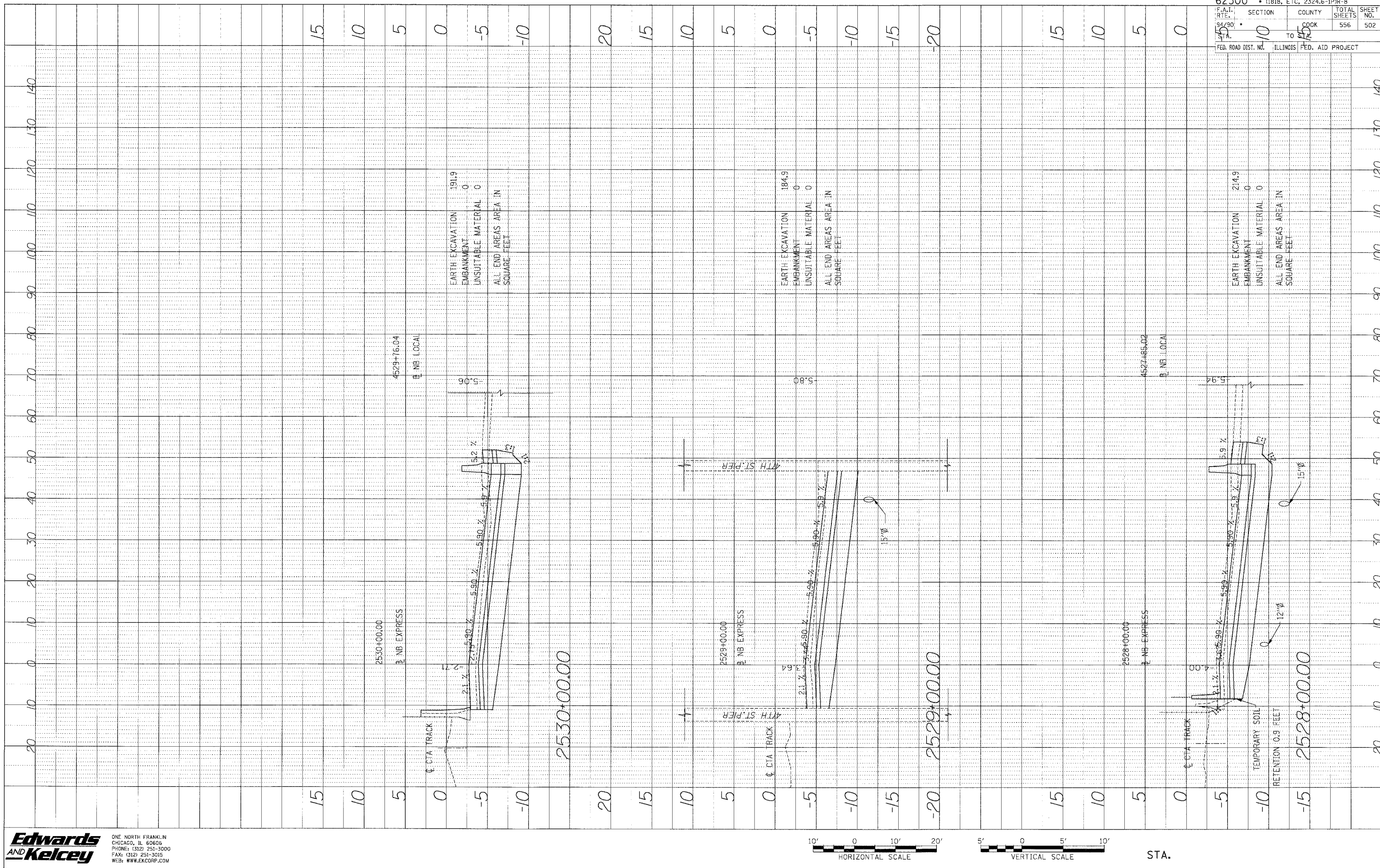

Edwards AND Kelcey
 ONE NORTH FRANKLIN
 CHICAGO, IL 60606
 PHONE: (312) 251-3000
 FAX: (312) 251-3015
 WEB: WWW.EKCORP.COM

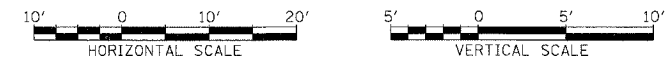

STA.

62300 • (1818, ETC. 2324.6-1P)R-8	
F.A.I. RT. NO. 94/90	SECTION 10
COUNTY COOK	TOTAL SHEETS 556
FED. ROAD DIST. NO. 15	SHEET NO. 502
ILLINOIS FED. AID PROJECT	

P:\0300\90.35\03\148\5\CAD\DWG\sec44622_1.rvt:5/11

F.A.I.	SECTION	COUNTY	TOTAL SHEETS	SHEET NO.
94/90	*	COOK	556	503
STA.	TO STA.			
FED. ROAD DIST. NO.	ILLINOIS	FED. AID PROJECT		

PROFILE	SURVEYED	BY	DATE
NOTE BOOK NO.	GRADES CHECKED		
	B.M. NOTED		
	STRUCTURE NOTATIONS OTHER		

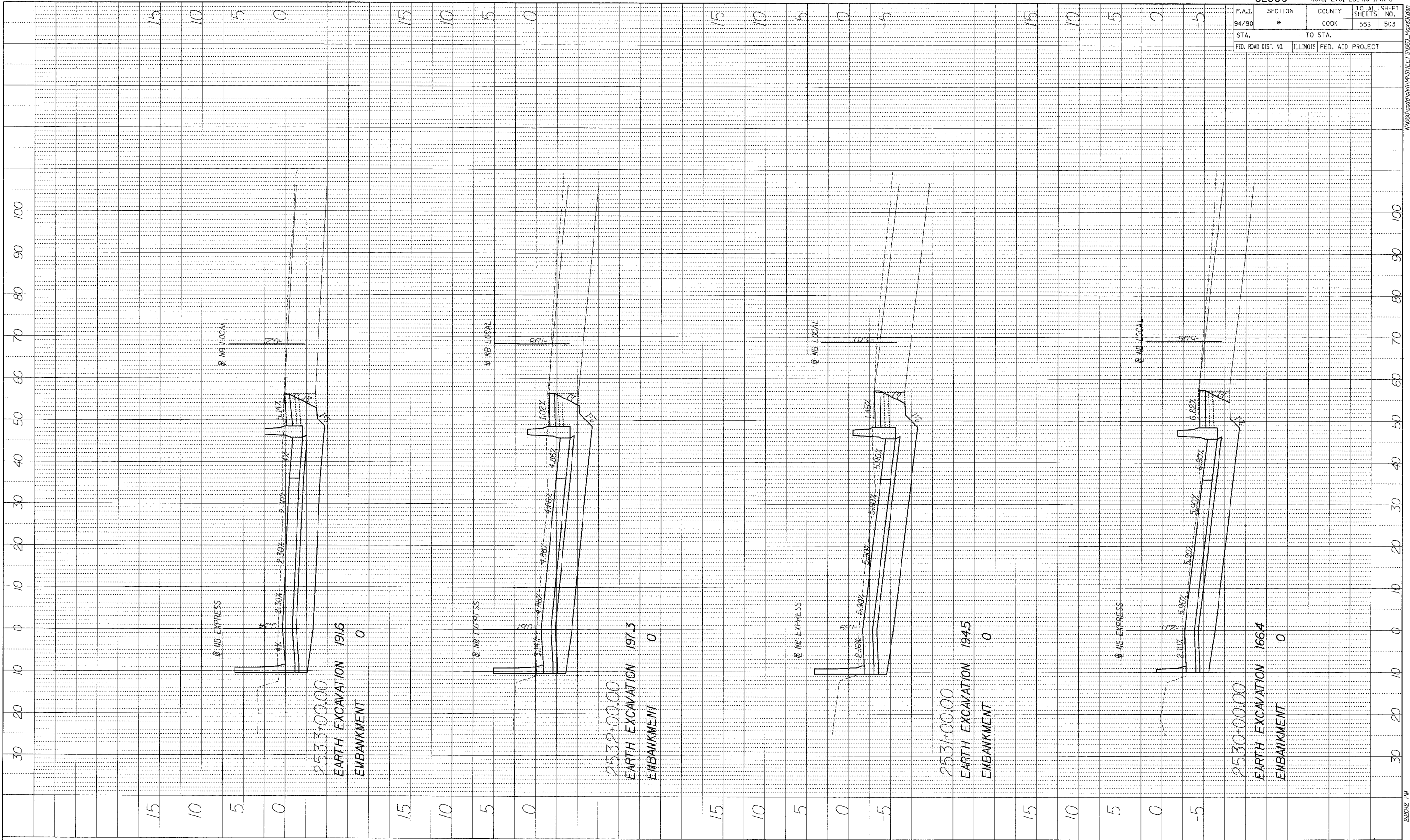

BOWMAN, BARRETT & ASSOCIATES INC
CONSULTING ENGINEERS
Chicago, Illinois
312.228.0100
www.bbainc.com



STA. ----+-- TO STA. ----+--

F.A.I.	SECTION	COUNTY	TOTAL SHEETS	SHEET NO.
94/90	*	COOK	556	504
STA.		TO STA.		
FED. ROAD DIST. NO.		ILLINOIS FED. AID PROJECT		

PROFILE	SURVEYED	DATE
NOTE BOOK	GRADES CHECKED	
NO.	BLM. NOTED	
	STRUCTURE NOTATIONS CHNG	

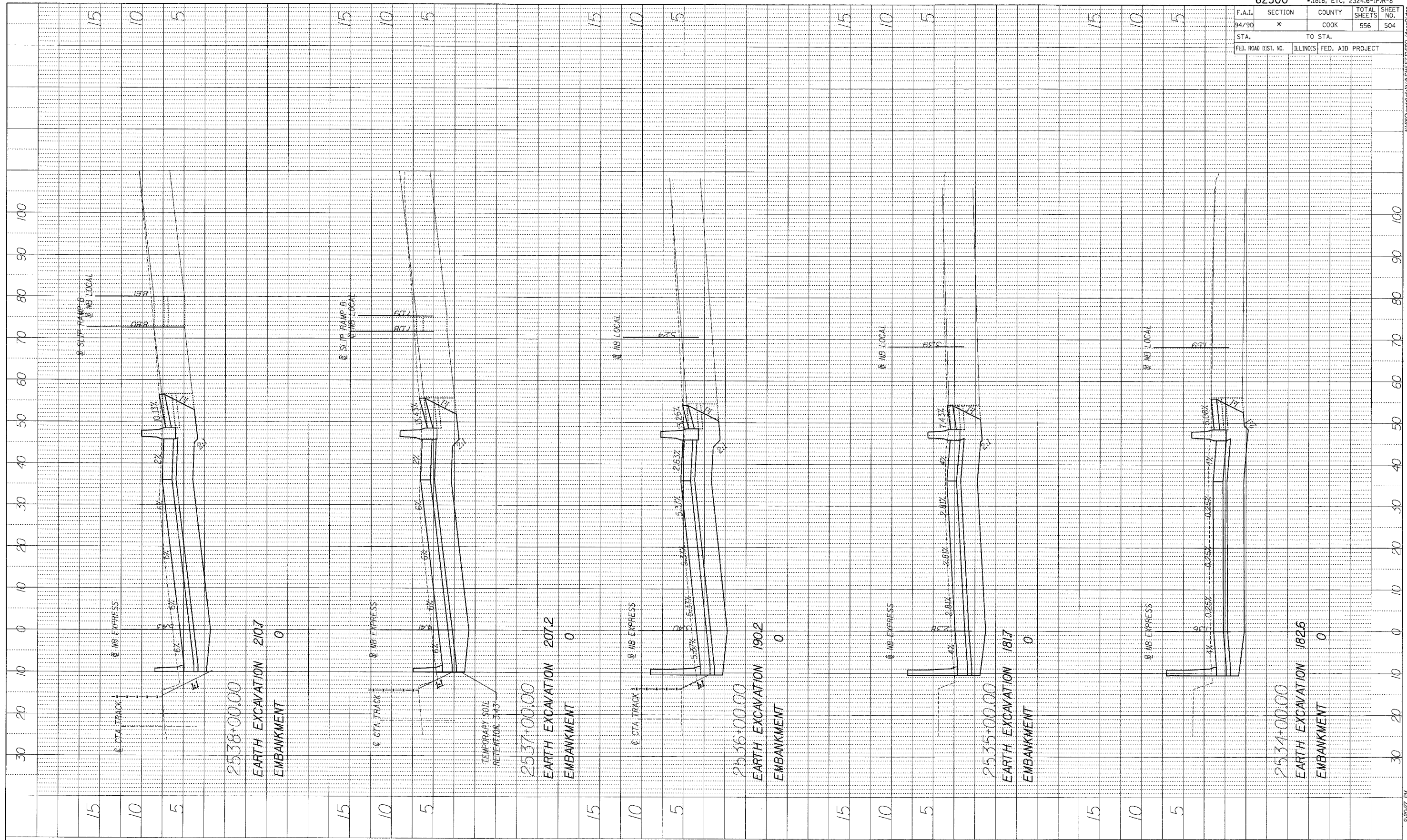

BOWMAN, BARRETT & ASSOCIATES INC.
 CONSULTING ENGINEERS
 Chicago, Illinois
 312.228.0100
 www.bbainc.com

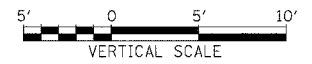
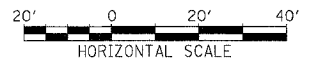

STA. ----+-- TO STA. ----+--

F.A.I.	SECTION	COUNTY	TOTAL SHEETS	SHEET NO.
94/90	*	COOK	556	505
STA.		TO STA.		
FED. ROAD DIST. NO.		ILLINOIS FED. AID PROJECT		

PROFILE	DATE
BY	
REVIEWED	
GRADES CHECKED	
DATE NOTED	
PLANS AND NOTATIONS OK'D	

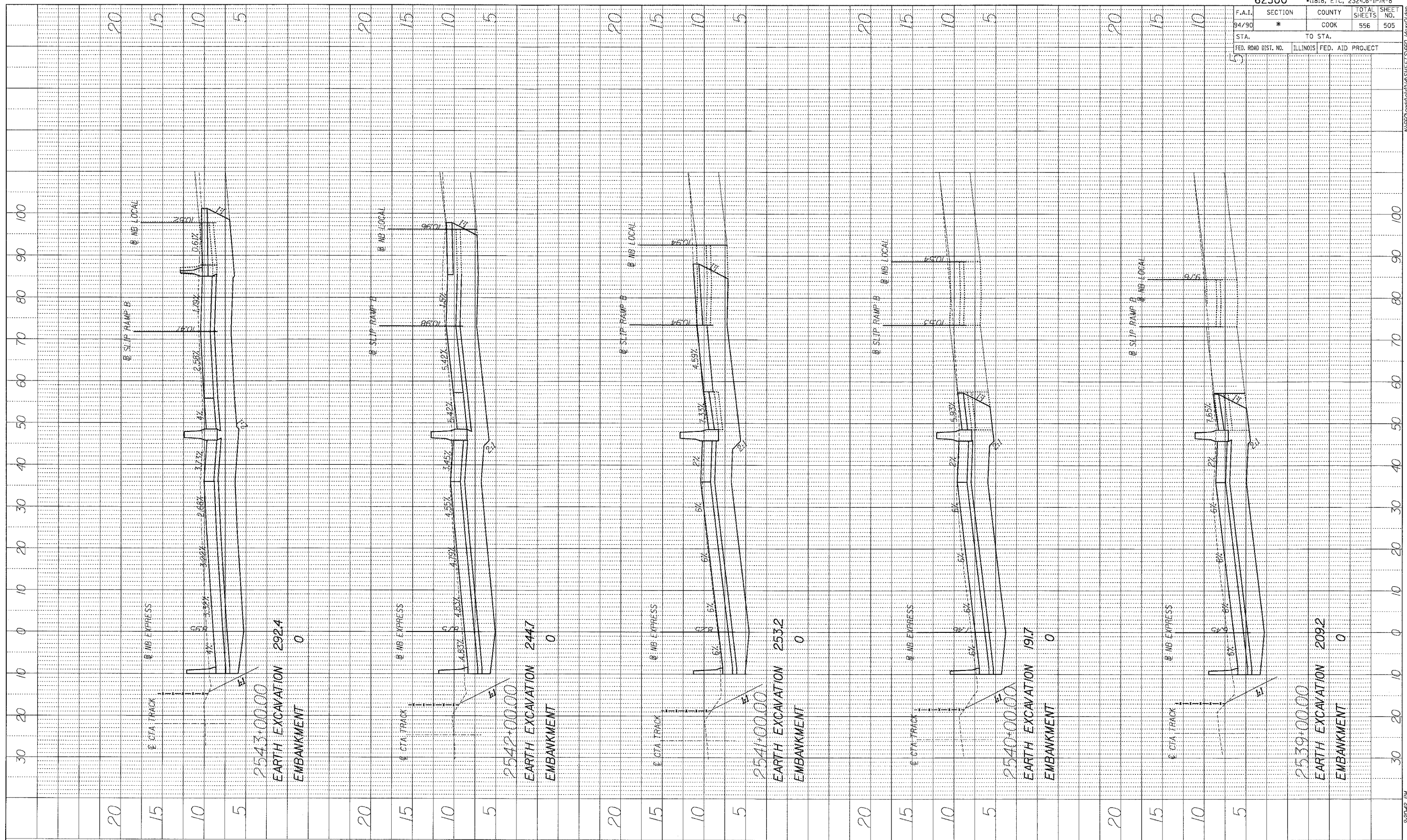

2543+00.00
EARTH EXCAVATION 2924
EMBANKMENT 0

2542+00.00
EARTH EXCAVATION 2447
EMBANKMENT 0

2541+00.00
EARTH EXCAVATION 2532
EMBANKMENT 0

2540+00.00
EARTH EXCAVATION 1917
EMBANKMENT 0

2539+00.00
EARTH EXCAVATION 2092
EMBANKMENT 0

BOWMAN, BARRETT & ASSOCIATES INC.
CONSULTING ENGINEERS
Chicago, Illinois
312.228.0100
www.bbainc.com

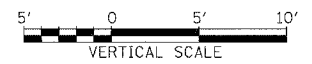
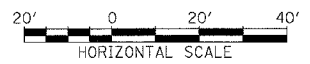

STA. ---+--- TO STA. ---+---

F.A.I. SECTION	COUNTY	TOTAL SHEETS	SHEET NO.
94/90 *	COOK	556	506
STA.	TO STA.		
FED. ROAD DIST. NO.	ILLINOIS	FED. AID PROJECT	

PROFILE	SURVEYED	DATE
NOTE BOOK	GRADES CHECKED	
NO.	BY	
	STRUCTURE NOTATIONS	CHNO

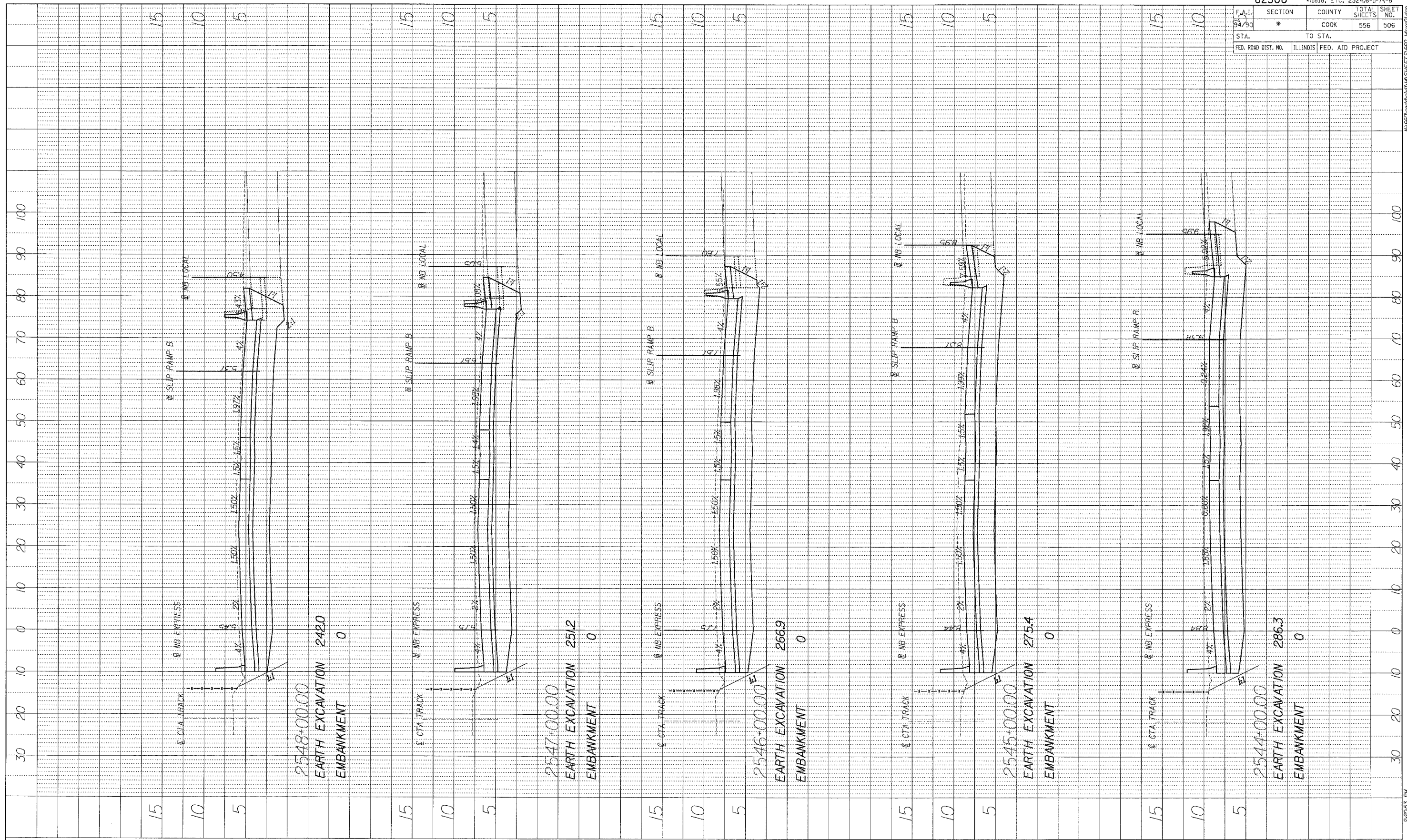

BOWMAN, BARRETT & ASSOCIATES INC.
CONSULTING ENGINEERS
Chicago, Illinois
312.228.0100
www.bbainc.com

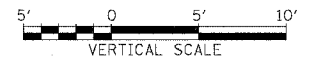

STA. ---+--- TO STA. ---+---

F.A.I.	SECTION	COUNTY	TOTAL SHEETS	SHEET NO.
94/90	*	COOK	556	507
STA.	TO STA.			
FED. ROAD DIST. NO.	ILLINOIS	FED. AID PROJECT		

PROFILE	REVIEWED	BY	DATE
NOTE BOOK	GRADES CHECKED		
NO.	DATE NOTED		
	PLANS/USE NOTATIONS C'D		

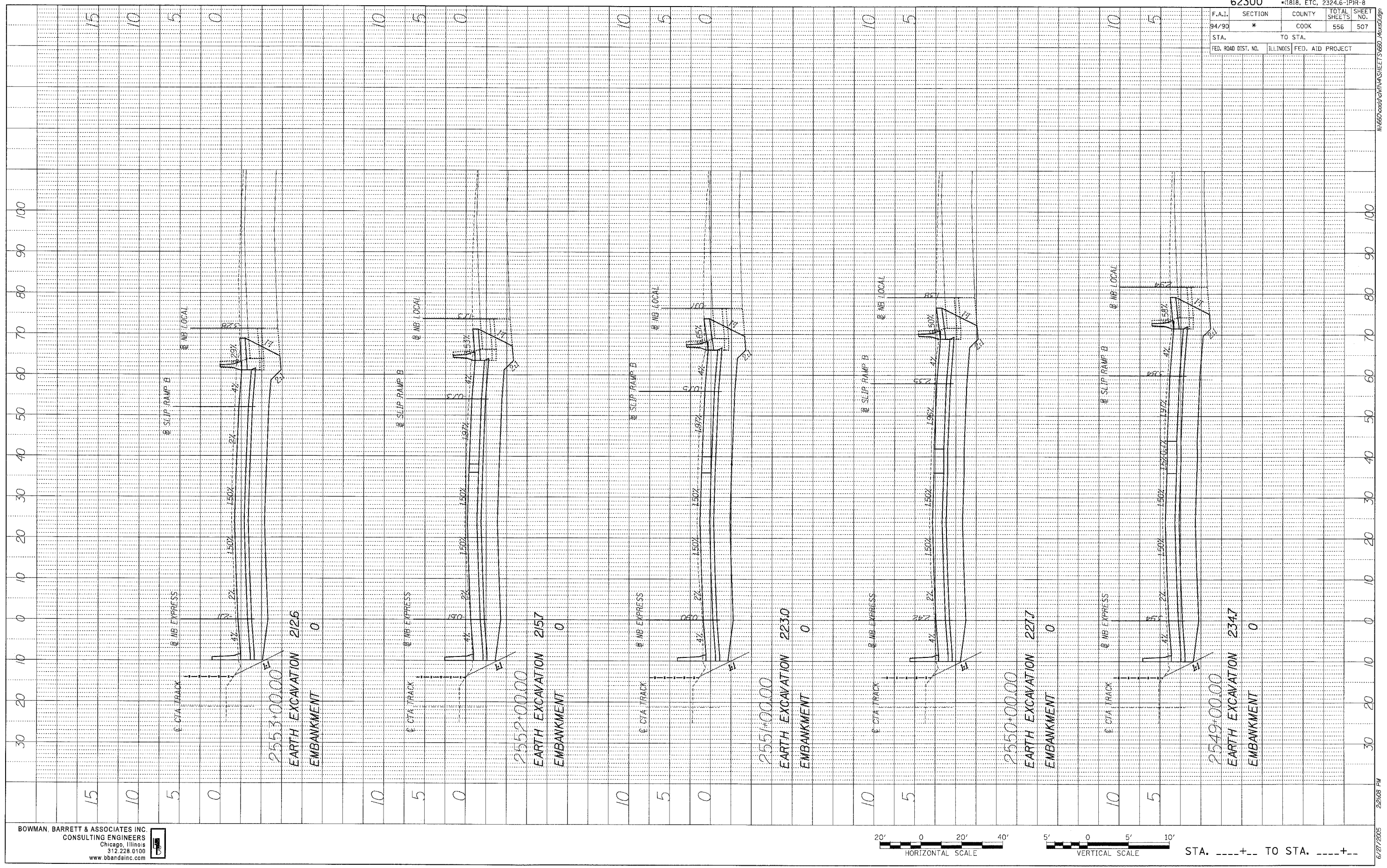

BOWMAN, BARRETT & ASSOCIATES INC.
 CONSULTING ENGINEERS
 Chicago, Illinois
 312.228.0100
 www.bbandainc.com

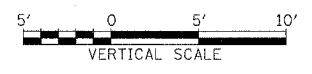

STA. ----+-- TO STA. ----+--

F.A.I.	SECTION	COUNTY	TOTAL SHEETS	SHEET NO.
94/90	*	COOK	556	508
STA.		TO STA.		
FED. ROAD DIST. NO.	ILLINOIS	FED. AID PROJECT		

PROFILE SURVEYED	BY	DATE
NOTE BOOK		
NO.		
GRADES CHECKED		
STRUCTURE NOTATIONS CHECKED		

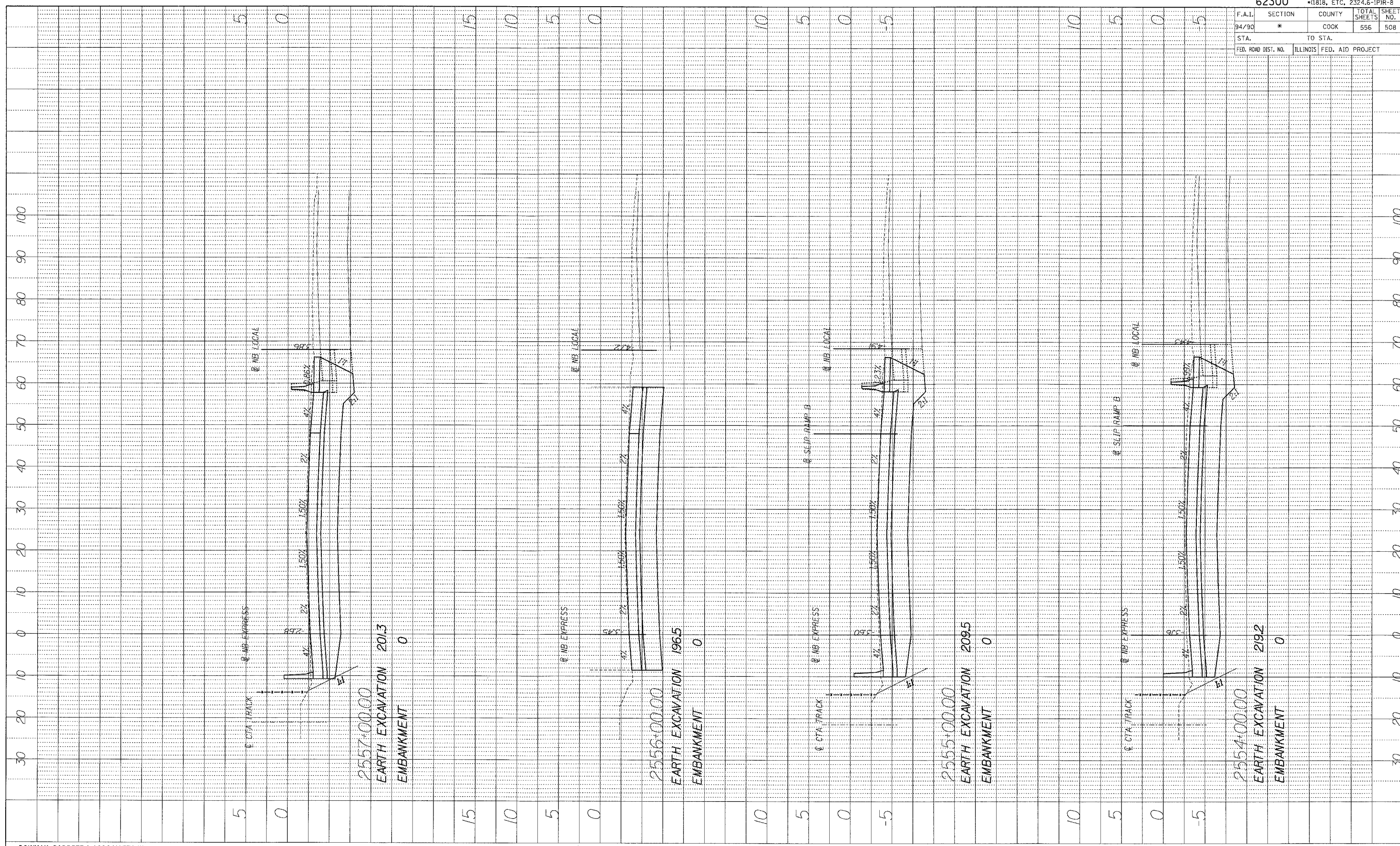

BOWMAN, BARRETT & ASSOCIATES INC.
 CONSULTING ENGINEERS
 Chicago, Illinois
 312.228.0100
 www.bbainc.com

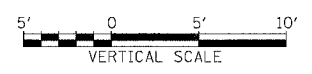
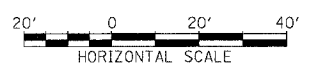

STA. ----+-- TO STA. ----+--

6/27/2005 2:28:18 PM

F.A.I.	SECTION	COUNTY	TOTAL SHEETS	SHEET NO.
94/90	*	COOK	556	509
STA. _____		TO STA. _____		
FED. ROAD DIST. NO.	ILLINOIS	FED. AID	PROJECT	

PROFILE SURVEYED	BY	DATE
NOTE BOOK		
NO.		
CHANGES CHECKED		
DATE NOTED		
BY SIGNATURE		
NOTATIONS OK'D		

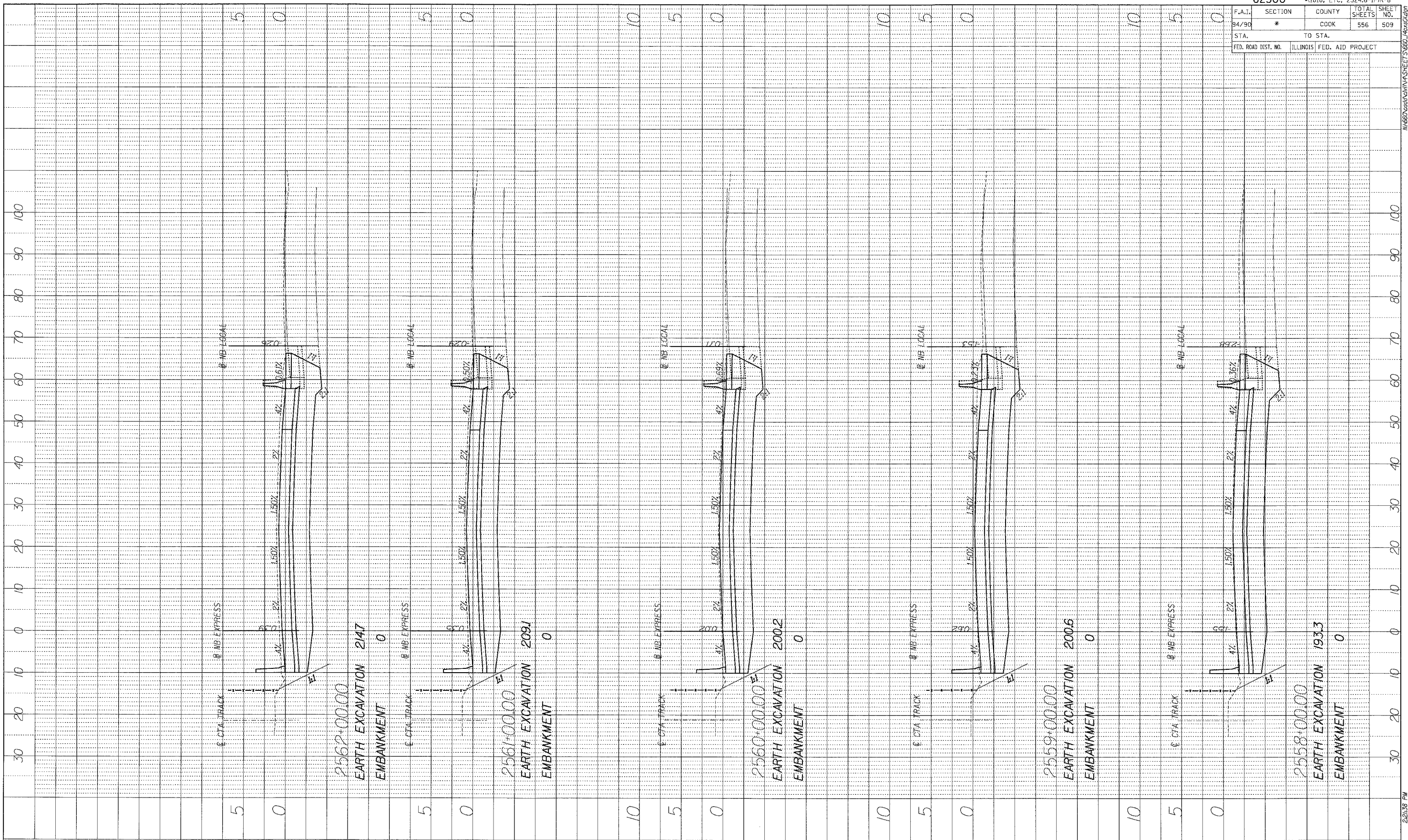

BOWMAN, BARRETT & ASSOCIATES INC.
 CONSULTING ENGINEERS
 Chicago, Illinois
 312.228.0100
 www.bbainc.com

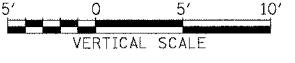
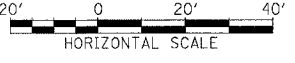

STA. ----+-- TO STA. ----+--

F.A.I.	SECTION	COUNTY	TOTAL SHEETS	SHEET NO.
94/90	*	COOK	556	510
STA.		TO STA.		
FED. ROAD DIST. NO.	ILLINOIS	FED. AID PROJECT		

PROFILE	DATE
NO.	
BY	
REVISIONS	
DATE	
BY	
REVISIONS	
DATE	
BY	
REVISIONS	
DATE	
BY	
REVISIONS	
DATE	

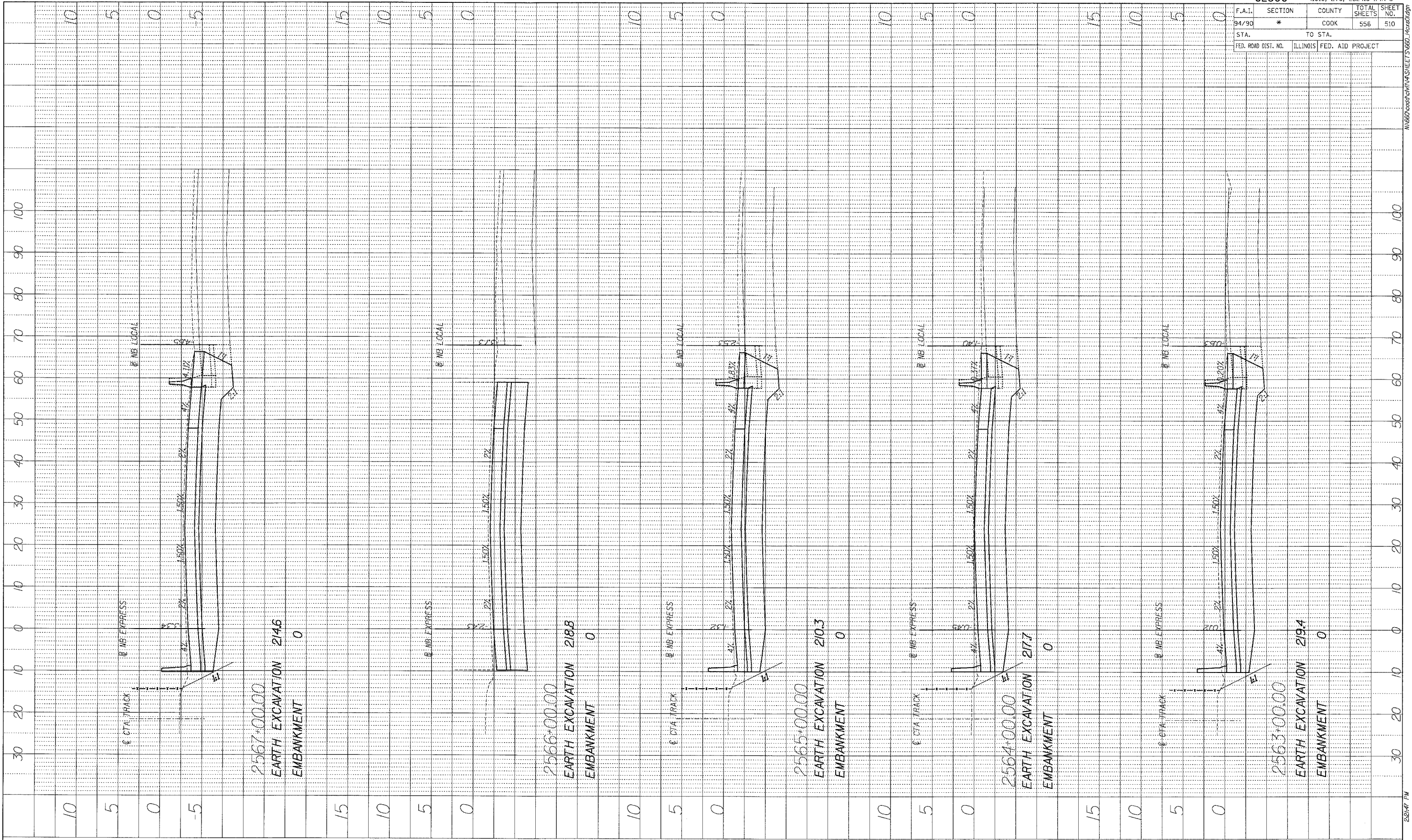

BOWMAN, BARRETT & ASSOCIATES INC.
 CONSULTING ENGINEERS
 Chicago, Illinois
 312.228.0100
 www.bbainc.com

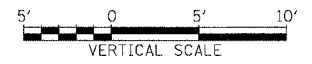

STA. ---+--- TO STA. ---+---

F.A.I.	SECTION	COUNTY	TOTAL SHEETS	SHEET NO.
94/90	*	COOK	556	511
STA.		TO STA.		
FED. ROAD DIST. NO.	ILLINOIS	FED. AID	PROJECT	

PROFILE	SUBMITTED	DATE
NOTE BOOK	GRADES CHECKED	
NO.	BY	
	NOTED	
	PROCEDURE	NOTATION

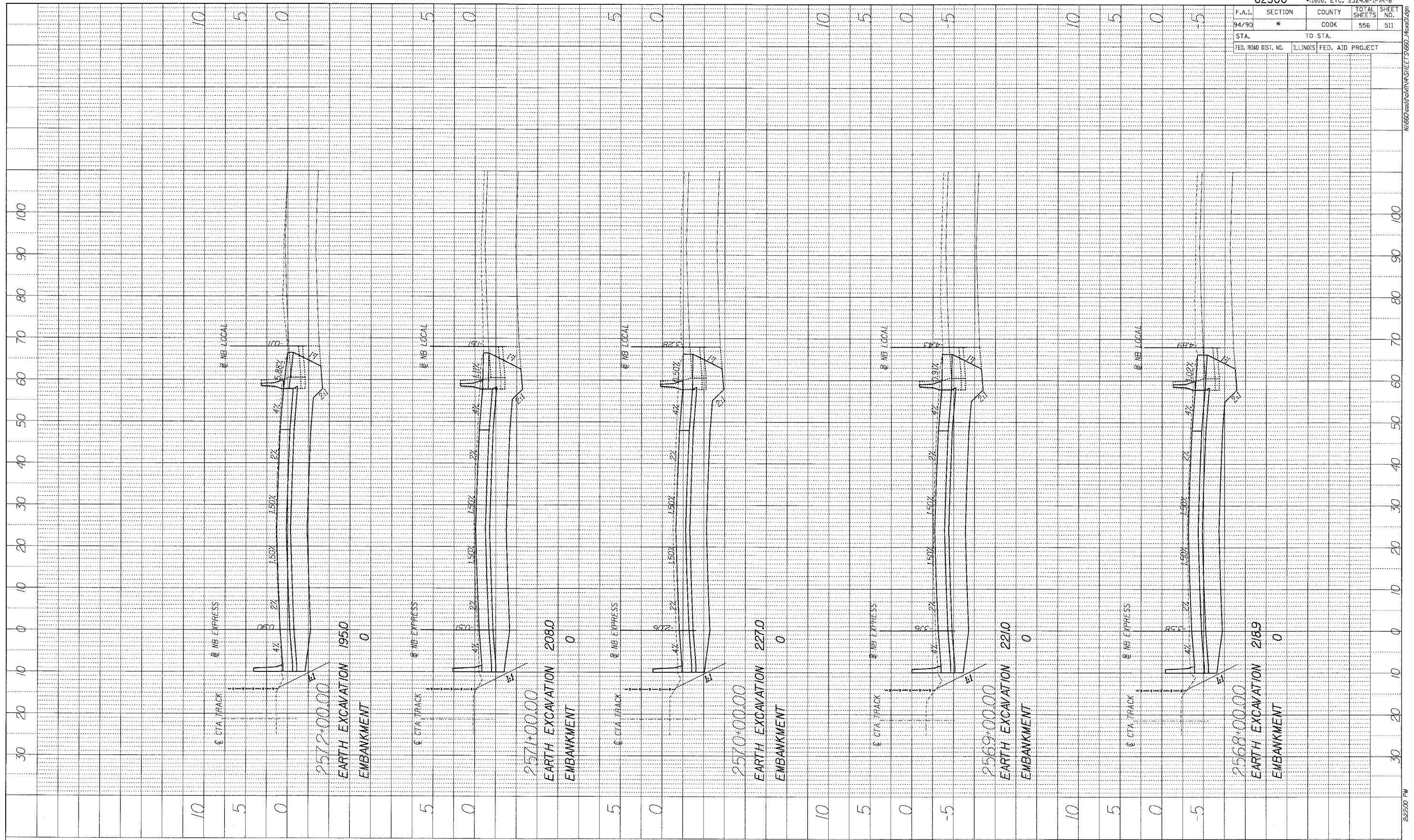

BOWMAN, BARRETT & ASSOCIATES INC.
CONSULTING ENGINEERS
Chicago, Illinois
312.228.0100
www.bbainc.com

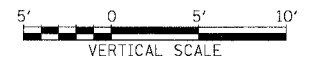

STA. ---+--- TO STA. ---+---

F.A.I.	SECTION	COUNTY	TOTAL SHEETS	SHEET NO.
94/90	*	COOK	556	512
STA.		TO STA.		
FED. ROAD DIST. NO.	ILLINOIS	FED. AID	PROJECT	

PROFILE	DATE
BY	
REVISIONS	
NO.	
DATE	
BY	
REVISIONS	
NO.	
DATE	

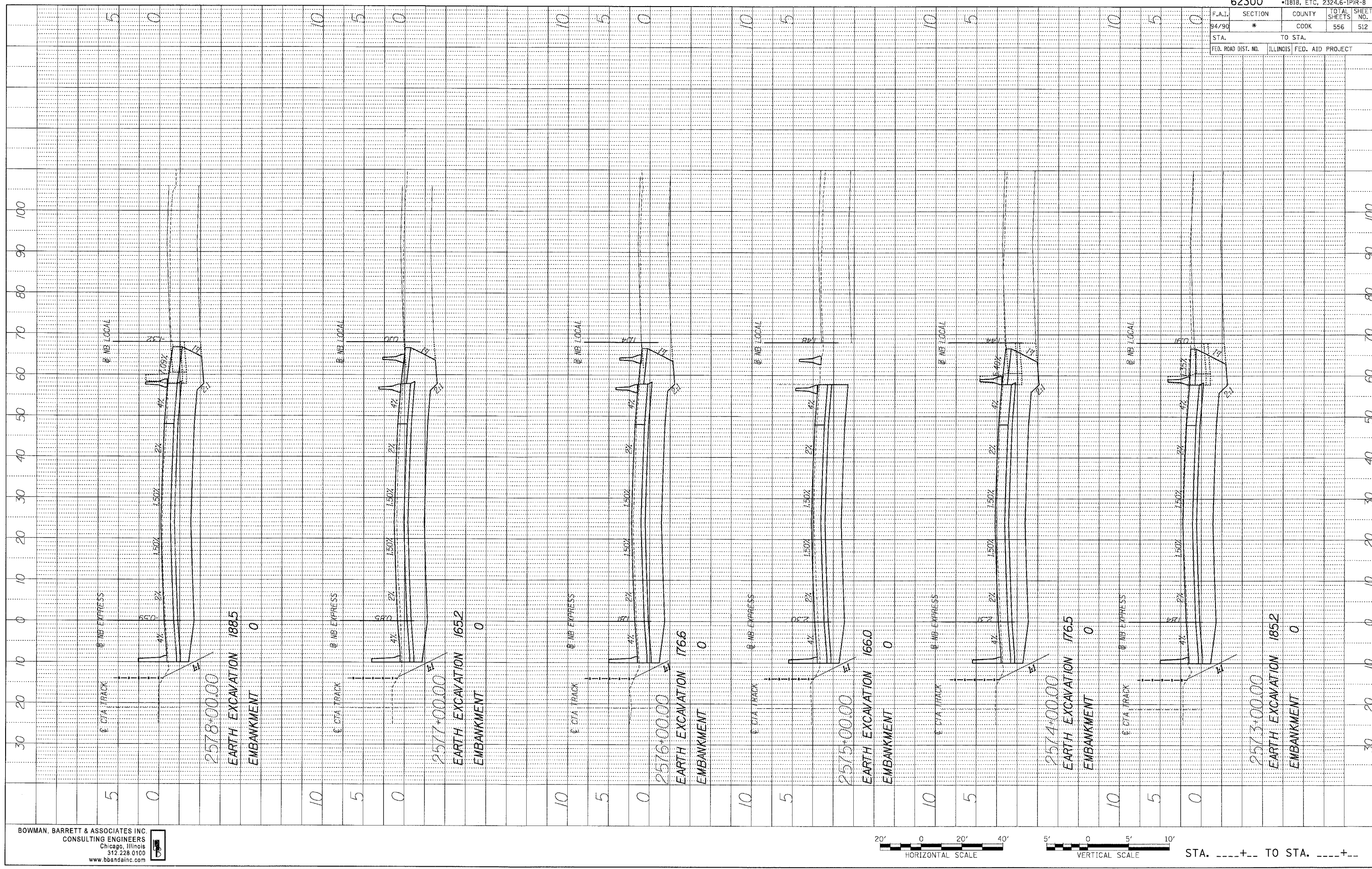

BOWMAN, BARRETT & ASSOCIATES INC.
CONSULTING ENGINEERS
Chicago, Illinois
312.228.0100
www.bbainc.com

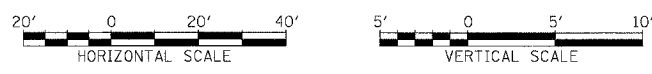

STA. ----+-- TO STA. ----+--

6/27/2005 2:22:31 PM

F.A.I.	SECTION	COUNTY	TOTAL SHEETS	SHEET NO.
94/90	*	COOK	556	513
STA.		TO STA.		
FED. ROAD DIST. NO.	ILLINOIS	FED. AID PROJECT		

PROFILE SURVEYED	BY	DATE
NOTE BOOK		
NO.		
REVISIONS		
NO.		
DESCRIPTION		

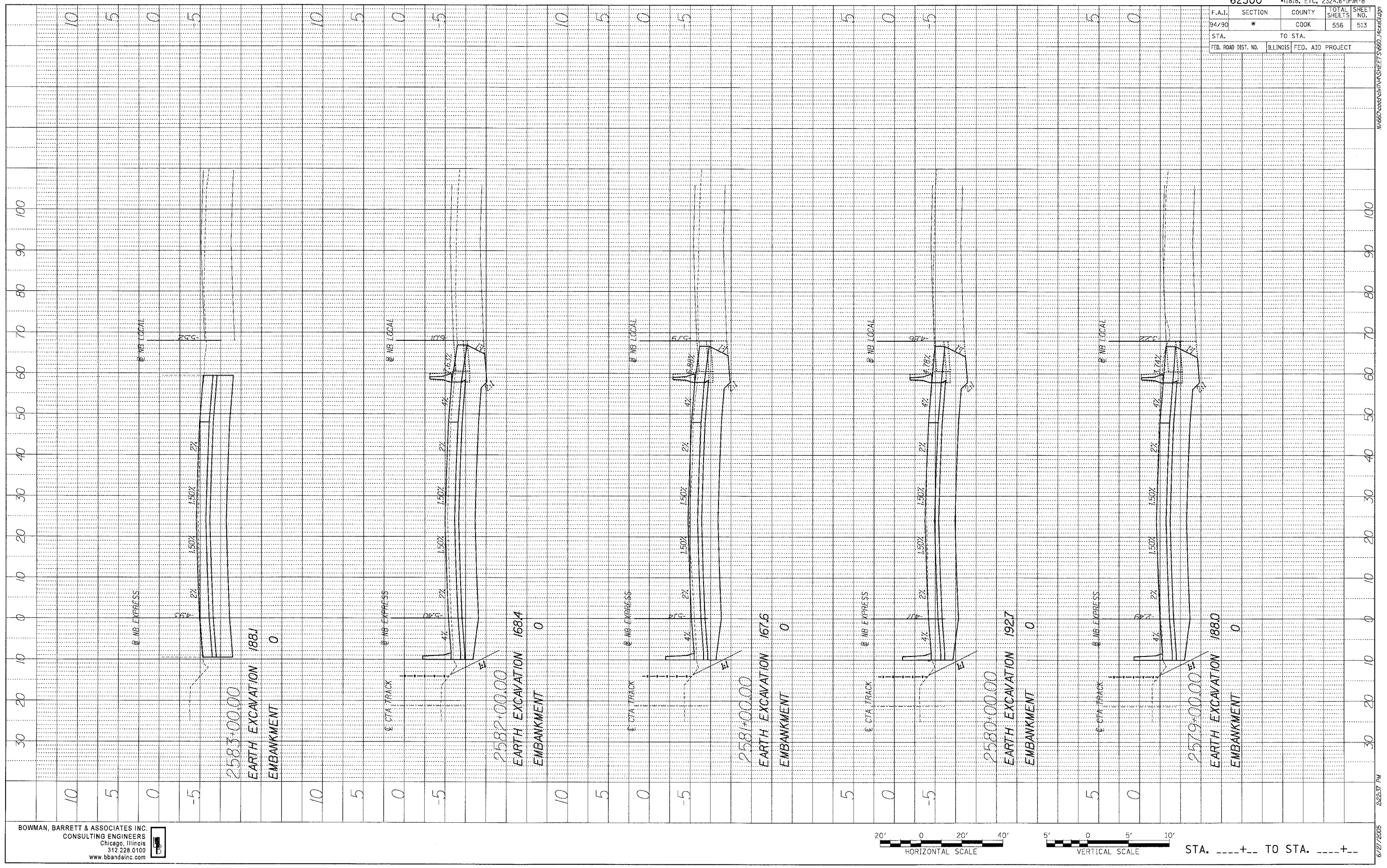

BOWMAN, BARRETT & ASSOCIATES INC.
 CONSULTING ENGINEERS
 Chicago, Illinois
 312.228.0100
 www.bbainc.com

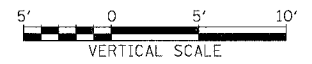

STA. ---+--- TO STA. ---+---

6/27/2005 2:23:37 PM W:\62300\G1\VA\SHEETS\660_1\res.dwg

F.A.I.	SECTION	COUNTY	TOTAL SHEETS	SHEET NO.
94/90	*	COOK	556	514
STA.		TO STA.		
FED. ROAD DIST. NO.	ILLINOIS	FED. AID PROJECT		

PROFILE SURVEYED	BY	DATE
NOTE BOOK		
NO.		
GRADES CHECKED		
STATUS NOTED		
STRUCTURE INITIATIVES CHECKED		

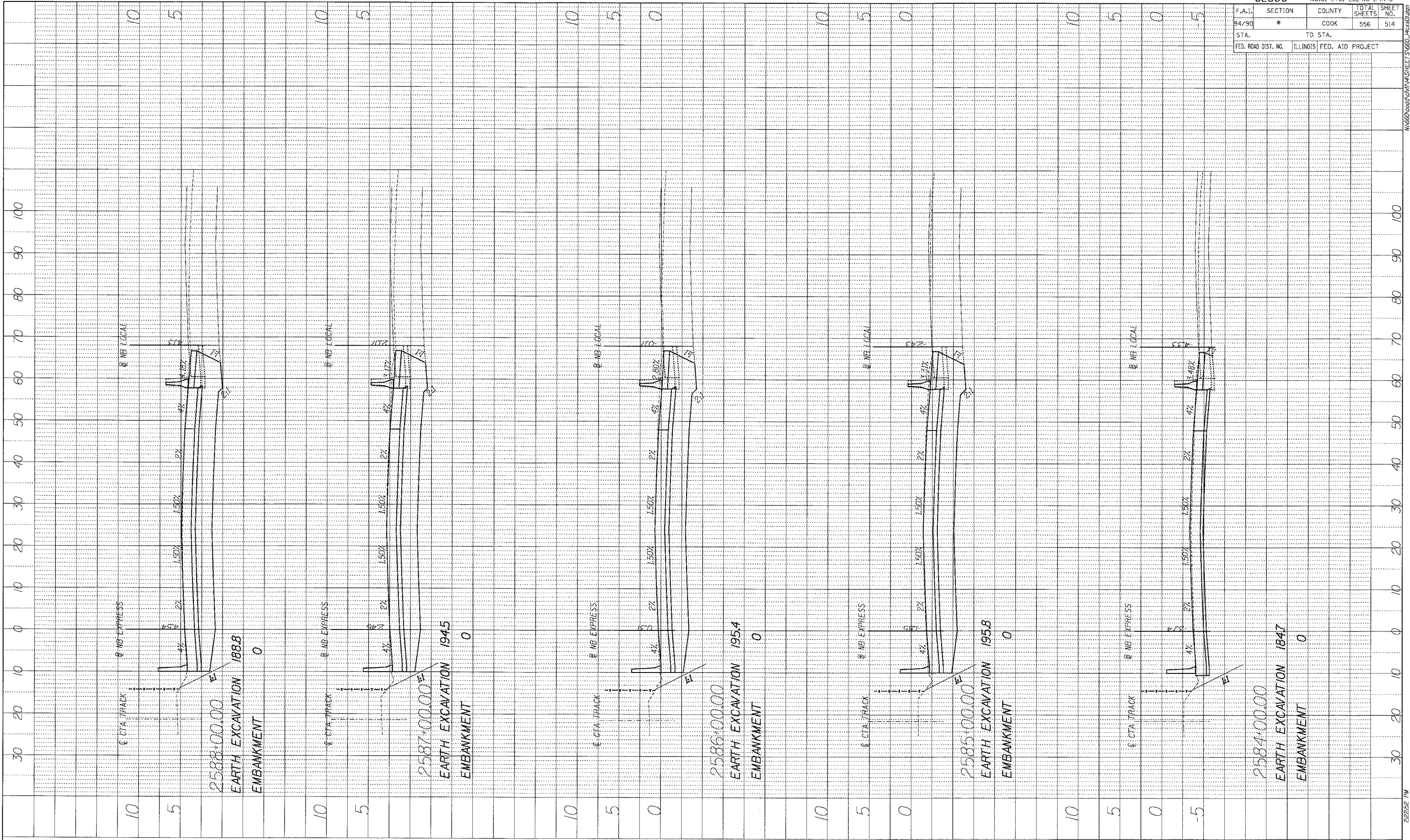

BOWMAN, BARRETT & ASSOCIATES INC.
 CONSULTING ENGINEERS
 Chicago, Illinois
 312 228 0100
 www.bbainc.com

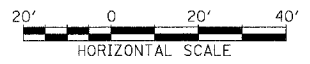

STA. ----+-- TO STA. ----+--

6/27/2005 2:22:52 PM W:\660\road\94\90\A\62300_SHEETS\62300_46.rvt.dgn

F.A.I.	SECTION	COUNTY	TOTAL SHEETS	SHEET NO.
94/90	*	COOK	556	515
STA.		TO STA.		
FED. ROAD DIST. NO.	ILLINOIS	FED. AID	PROJECT	

PROFILE	SURVEYED	BY	DATE
NOTE BOOK	GRADES CHECKED		
NO.	REMARKS		
	PLANTING, NOTATIONS, ETC.		

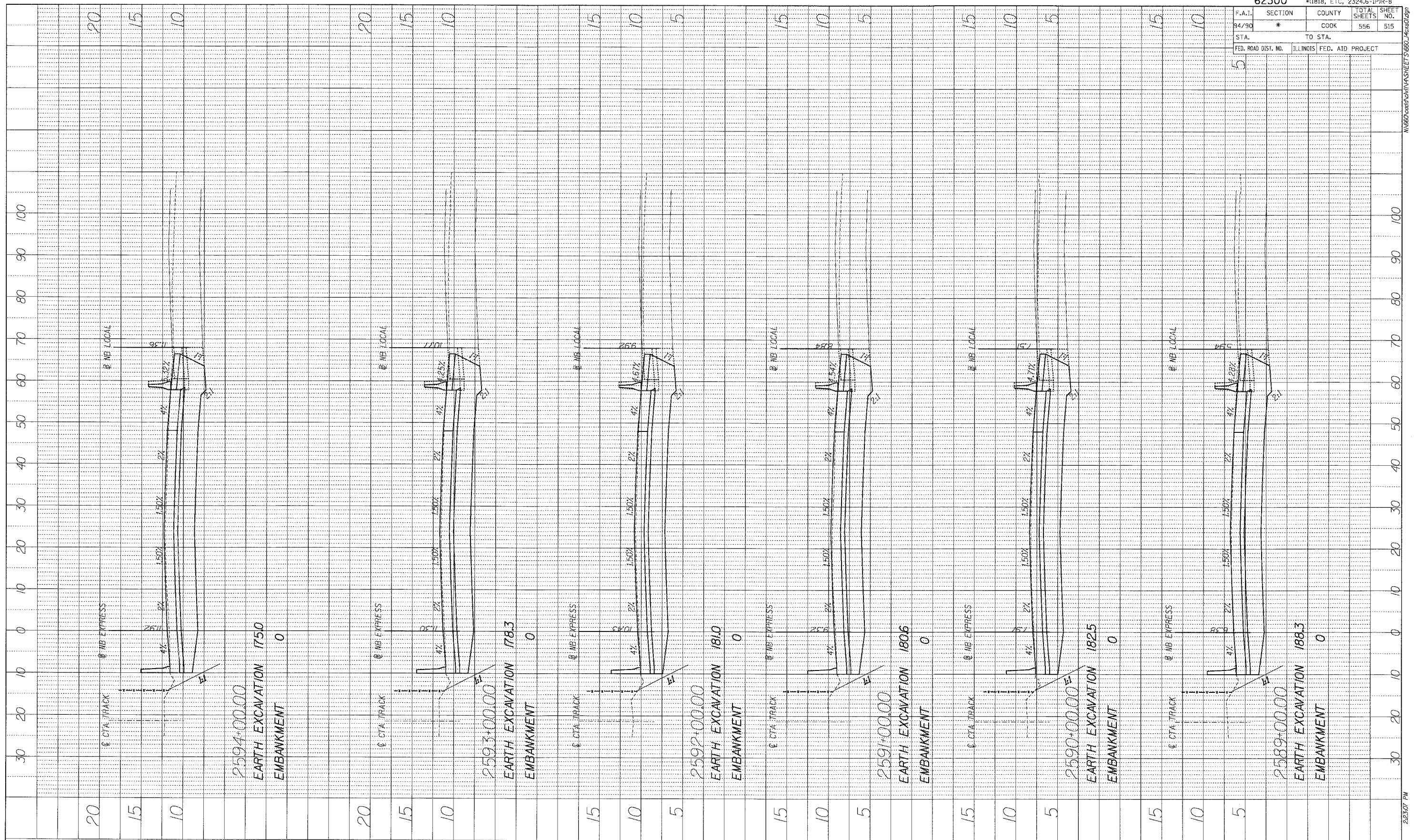

BOWMAN, BARRETT & ASSOCIATES INC.
CONSULTING ENGINEERS
Chicago, Illinois
312.228.0100
www.bbainc.com

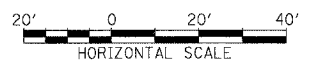

STA. ---+--- TO STA. ---+---

F.A.I.	SECTION	COUNTY	TOTAL SHEETS	SHEET NO.
94/90	*	COOK	556	516
STA.		TO STA.		
FED. ROAD DIST. NO.	ILLINOIS	FED. AID	PROJECT	

PROFILE	SUBMITTED	DATE
NOTE BOOK	DESIGNED	
NO.	CHECKED	
	DATE NOTED	
	BY	
	REVISIONS	
	NOTATIONS	
	BY	

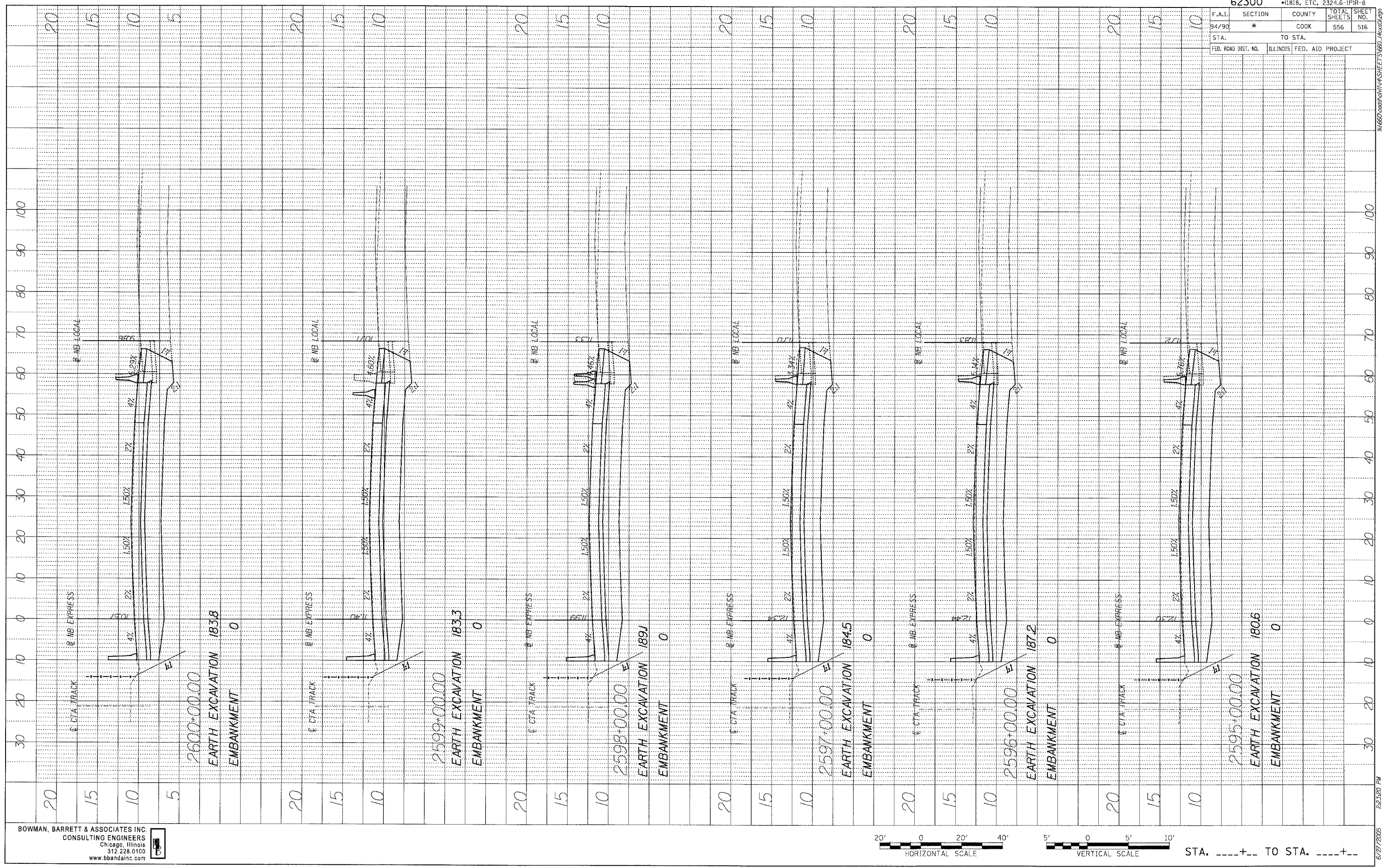

BOWMAN, BARRETT & ASSOCIATES INC.
 CONSULTING ENGINEERS
 Chicago, Illinois
 312.228.0100
 www.bbainc.com

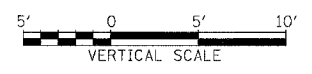

STA. ----+-- TO STA. ----+--

F.A.I.	SECTION	COUNTY	TOTAL SHEETS	SHEET NO.
94/90	*	COOK	556	517
STA.		TO STA.		
FED. ROAD DIST. NO.		ILLINOIS FED. AID PROJECT		

PROFILE	SURVEYED	BY	DATE
NOTE BOOK	DESIGNED		
	CHECKED		
	PLANNED		
	NOTED		
	REVISIONS		
	DATE		

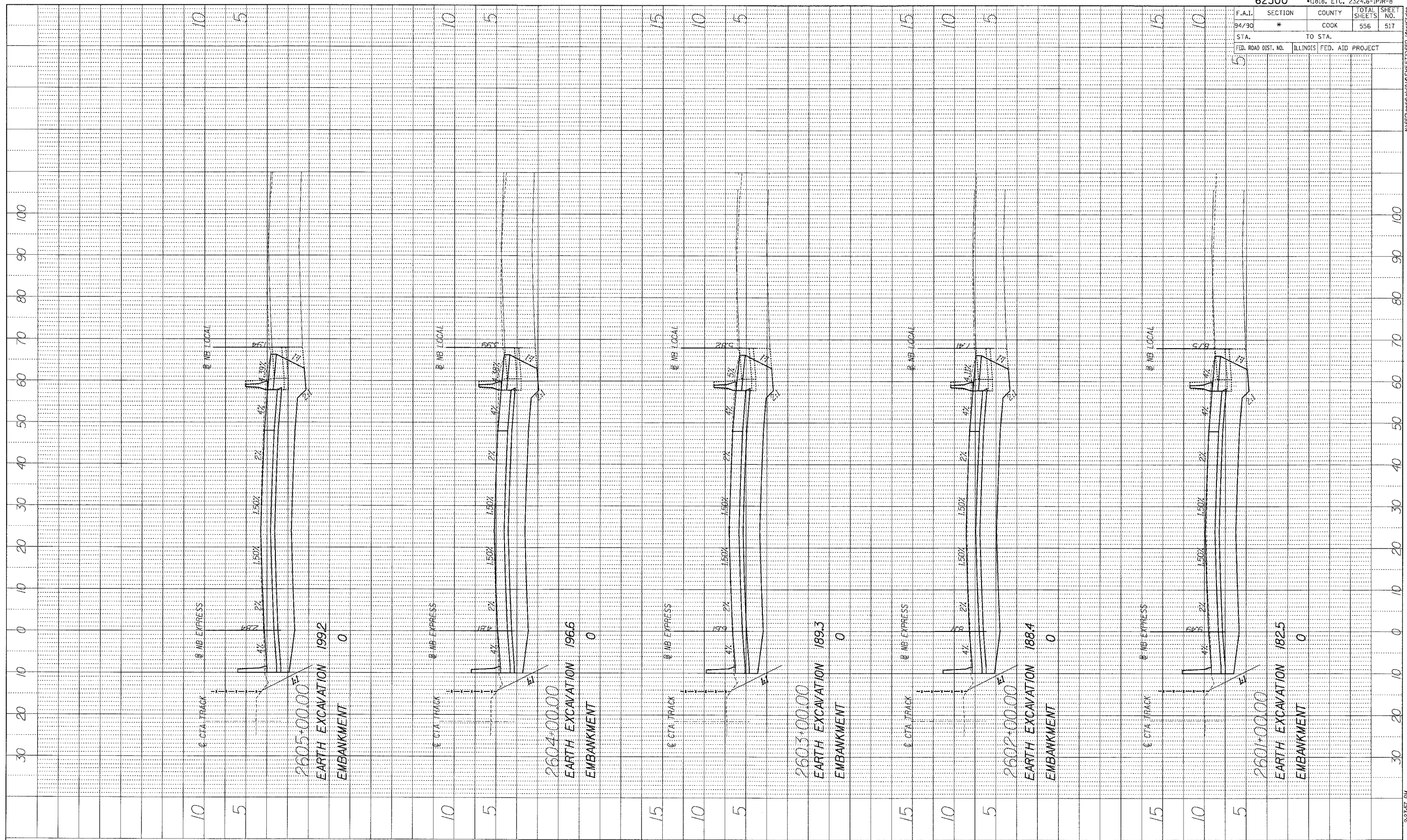

BOWMAN, BARRETT & ASSOCIATES INC.
 CONSULTING ENGINEERS
 Chicago, Illinois
 312.228.0100
 www.bbainc.com

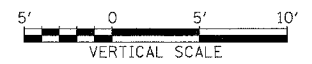

STA. ----+-- TO STA. ----+--

F.A.I.	SECTION	COUNTY	TOTAL SHEETS	SHEET NO.
94/90	*	COOK	556	518
STA.		TO STA.		
FED. ROAD DIST. NO.	ILLINOIS	FED. AID	PROJECT	

PROFILE SURVEYED	BY	DATE
NOTE BOOK	GRADES CHECKED	
NO.	REMARKS	
	PLANTING NOTATIONS DATED	

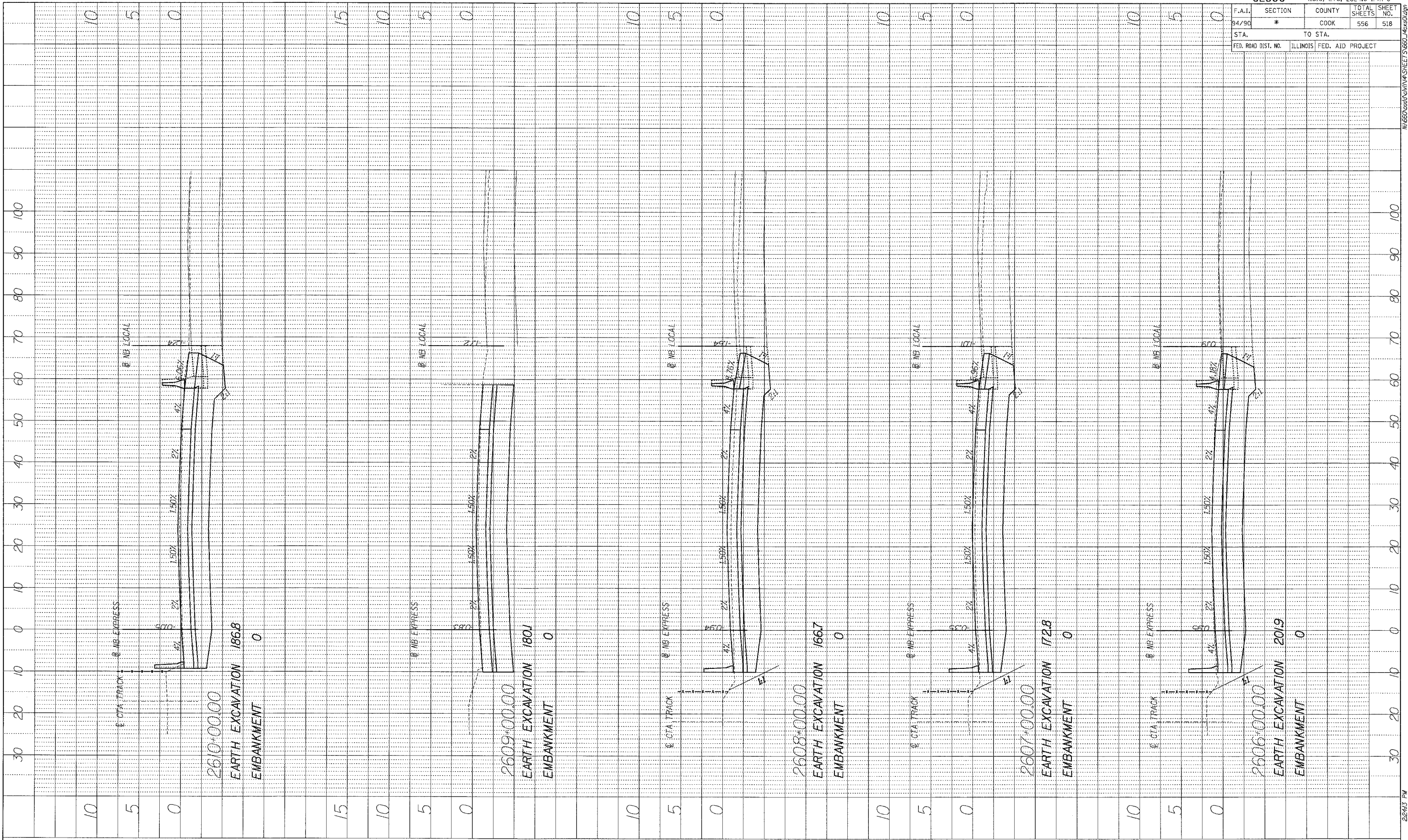

BOWMAN, BARRETT & ASSOCIATES INC.
 CONSULTING ENGINEERS
 Chicago, Illinois
 312.228.0100
 www.bbainc.com

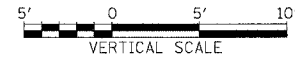
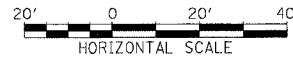

STA. ----+-- TO STA. ----+--

F.A.I.	SECTION	COUNTY	TOTAL SHEETS	SHEET NO.
94/90	*	COOK	556	519
STA.		TO STA.		
FED. ROAD DIST. NO.	ILLINOIS	FED. AID PROJECT		

PROFILE	SURVEYED	DATE
NOTE BOOK	GRADES CHECKED	
NO.	BY	
	INITIALS	
	DATE	

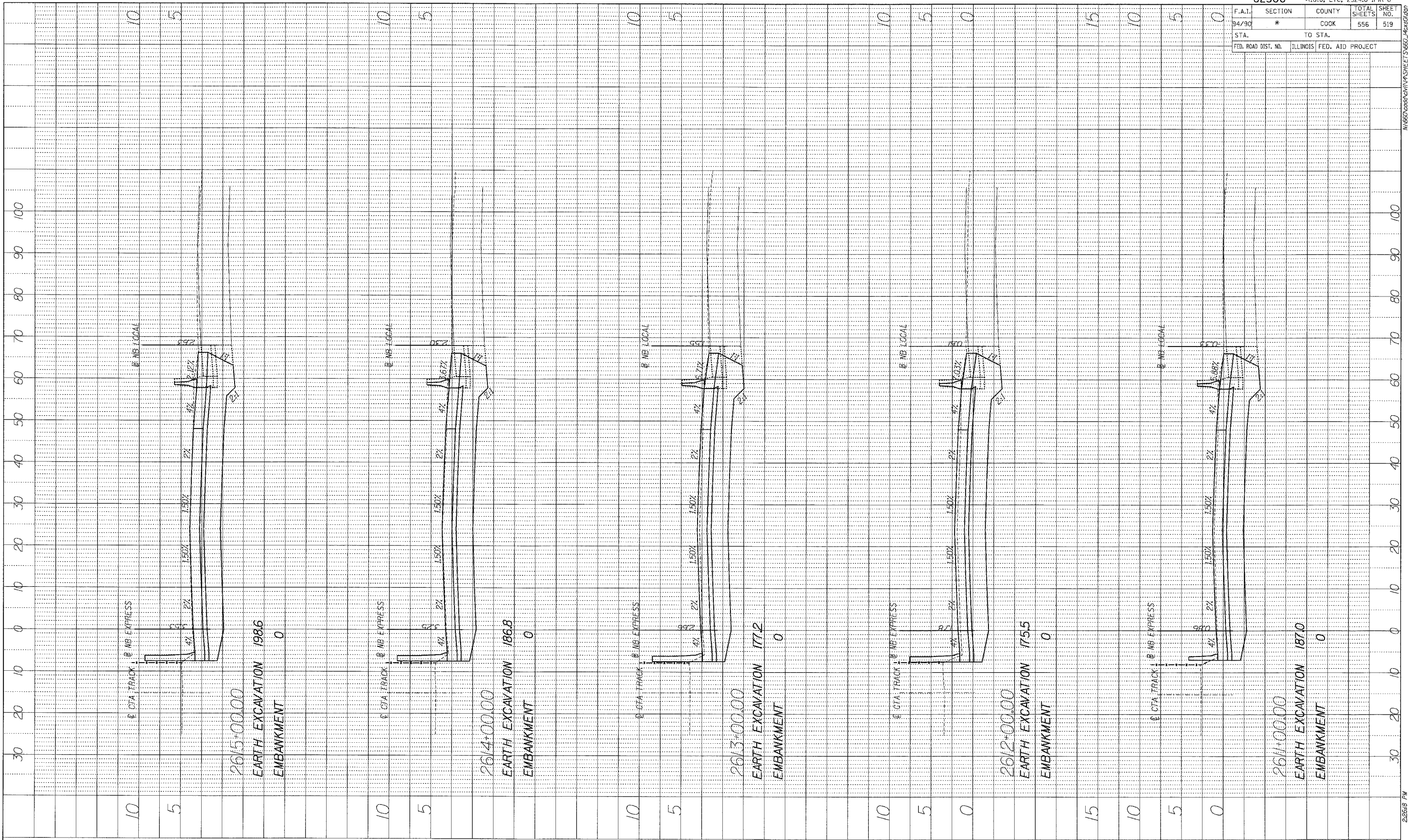

BOWMAN, BARRETT & ASSOCIATES INC.
 CONSULTING ENGINEERS
 Chicago, Illinois
 312.228.0100
 www.bbainc.com

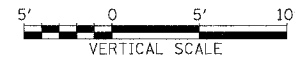

STA. ----+-- TO STA. ----+--

F.A.I.	SECTION	COUNTY	TOTAL SHEETS	SHEET NO.
34/90	*	COOK	556	520
STA. _____		TO STA. _____		
FED. ROAD DIST. NO.	ILLINOIS	FED. AID PROJECT		

PROFILE	REVISION	BY	DATE
NOTE BOOK	GRADES CHECKED		
NO. _____	STRUCTURE NOTATING CHK'D		

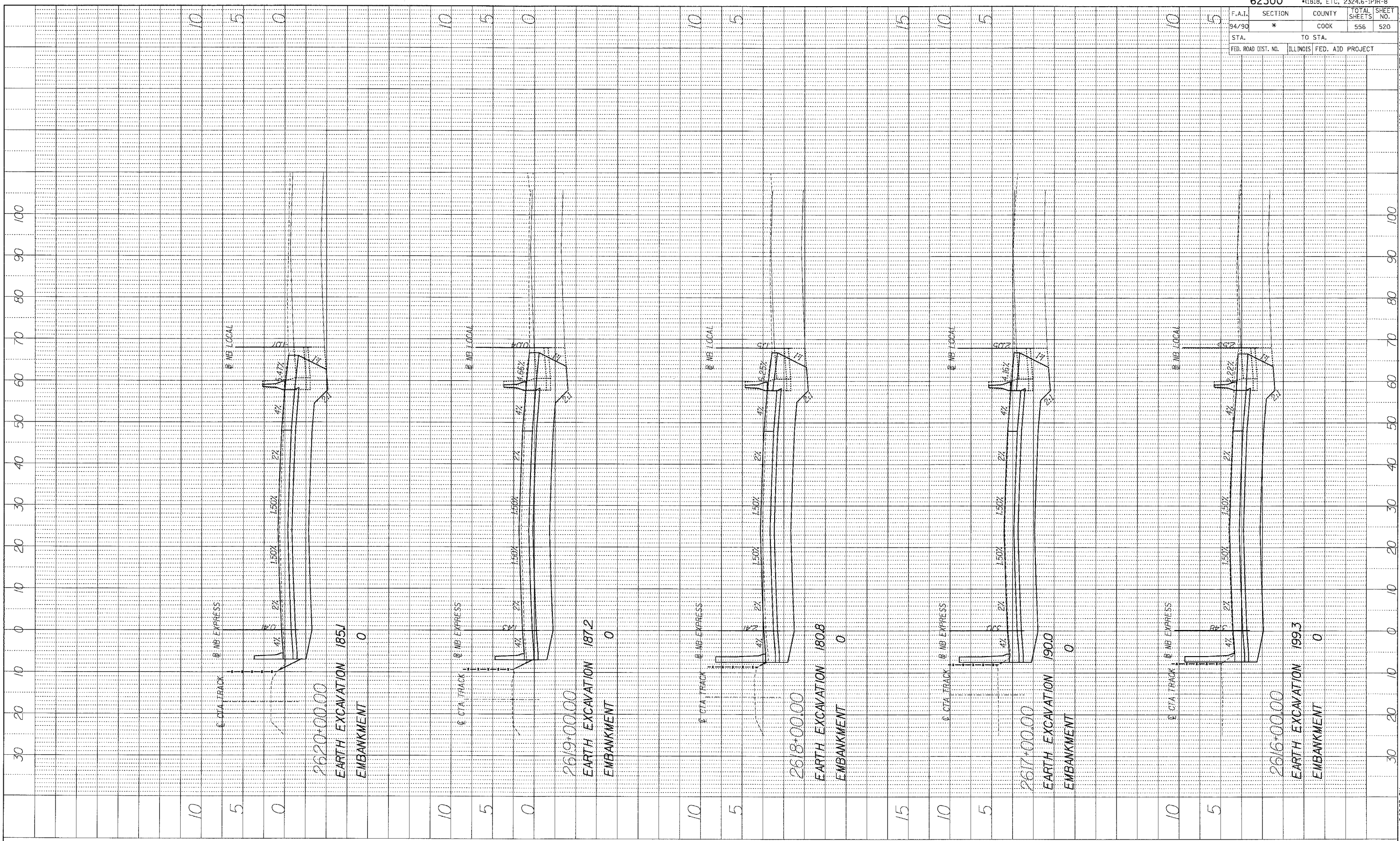

BOWMAN, BARRETT & ASSOCIATES INC
CONSULTING ENGINEERS
Chicago, Illinois
312.228.0100
www.bbda-inc.com

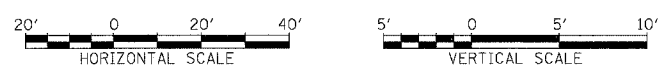

STA. ----+-- TO STA. ----+--

F.A.I.	SECTION	COUNTY	TOTAL SHEETS	SHEET NO.
94/90	*	COOK	556	521
STA. _____		TO STA. _____		
FED. ROAD DIST. NO.	ILLINOIS	FED. AID	PROJECT	

PROFILE SURVEYED	BY	DATE
NOTE BOOK		
NO.		
CHANGES CHECKED		
DATE NOTED		
BY SIGNATURE		
NOTATIONS		
CHANGED		

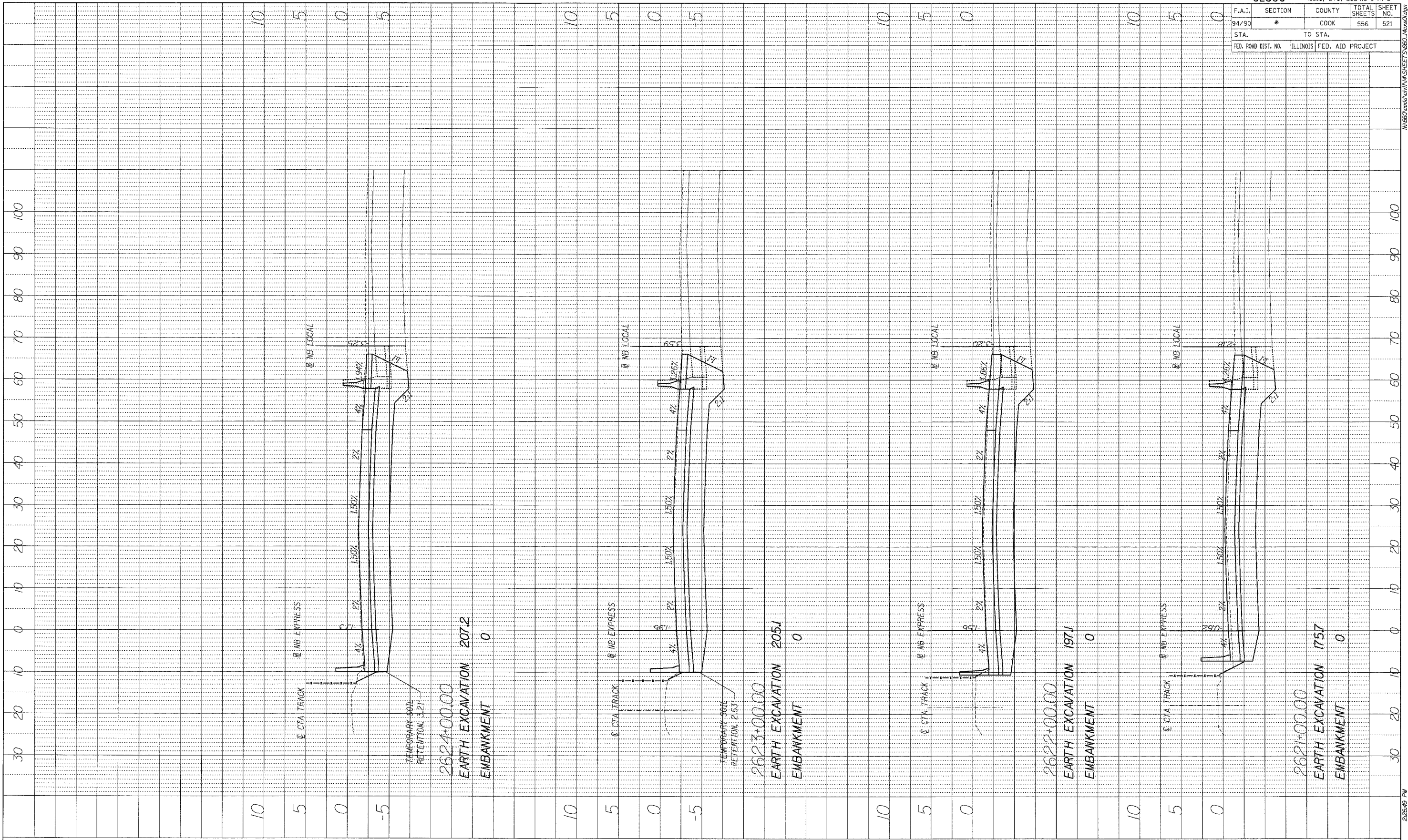

BOWMAN, BARRETT & ASSOCIATES INC.
 CONSULTING ENGINEERS
 Chicago, Illinois
 312.228.6100
 www.bbanda.com

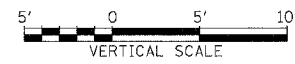
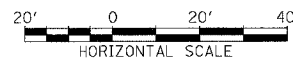

STA. ____+__ TO STA. ____+__

F.A.I.	SECTION	COUNTY	TOTAL SHEETS	SHEET NO.
94/90	*	COOK	556	522
STA. _____		TO STA. _____		
FED. ROAD DIST. NO.	ILLINOIS	FED. AID	PROJECT	

PROFILE	SURVEYED	DATE
NOTE BOOK	GRADES CHECKED	
NO. _____	BY _____	
	STRUCTURE NOTATIONS CHD	

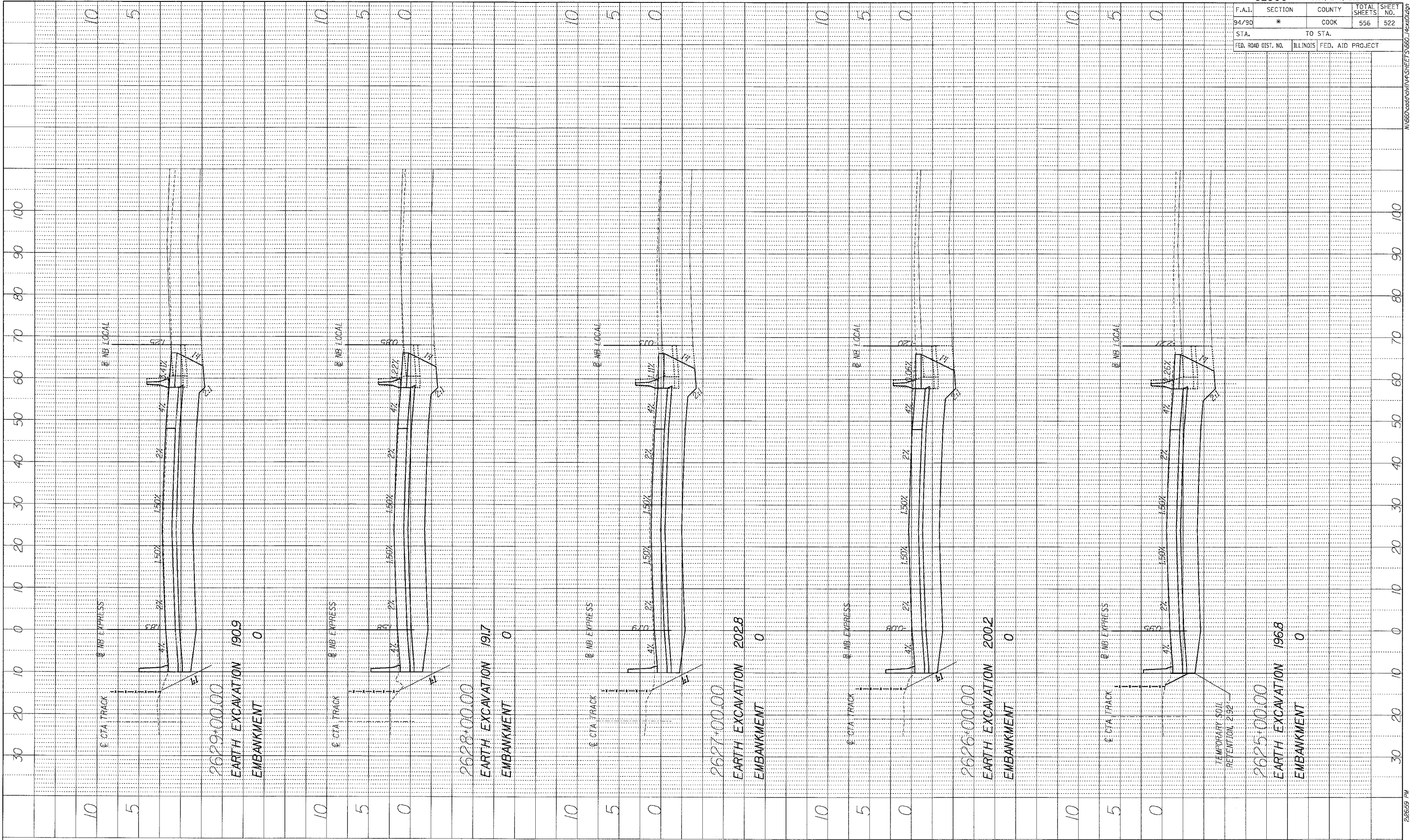

BOWMAN, BARRETT & ASSOCIATES INC.
 CONSULTING ENGINEERS
 Chicago, Illinois
 312.228.0100
 www.bbainc.com

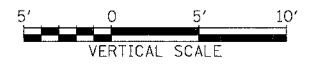
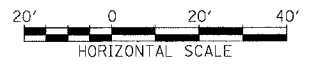

STA. ----+-- TO STA. ----+--

F.A.I.	SECTION	COUNTY	TOTAL SHEETS	SHEET NO.
94/90	*	COOK	556	523
STA.	TO STA.			
FED. ROAD DIST. NO.	ILLINOIS	FED. AID	PROJECT	

PROFILE	DATE
NO. _____	_____
BY _____	_____
DATE _____	_____
REVISIONS	
1. _____	
2. _____	
3. _____	
4. _____	
5. _____	
6. _____	
7. _____	
8. _____	
9. _____	
10. _____	

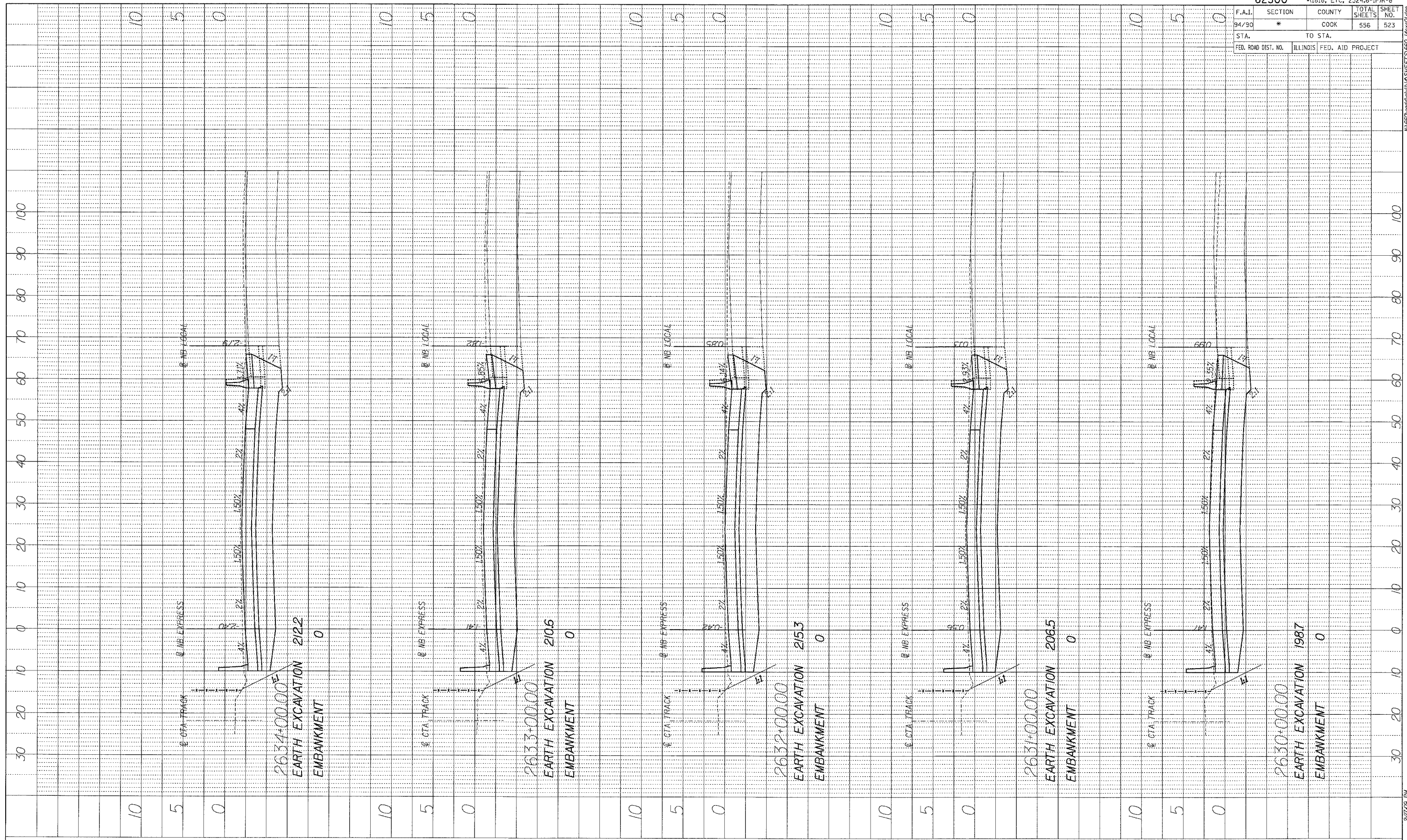

BOWMAN, BARRETT & ASSOCIATES INC.
 CONSULTING ENGINEERS
 Chicago, Illinois
 312.228.0100
 www.bbainc.com

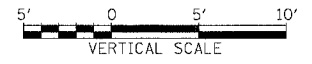

STA. ____+__ TO STA. ____+__

F.A.I.	SECTION	COUNTY	TOTAL SHEETS	SHEET NO.
94/90	*	COOK	556	524
STA.		TO STA.		
FED. ROAD DIST. NO.	ILLINOIS	FED. AID PROJECT		

PROFILE	DATE
BY	
REVISIONS	
NO.	
DATE	
BY	
REVISIONS	
NO.	
DATE	

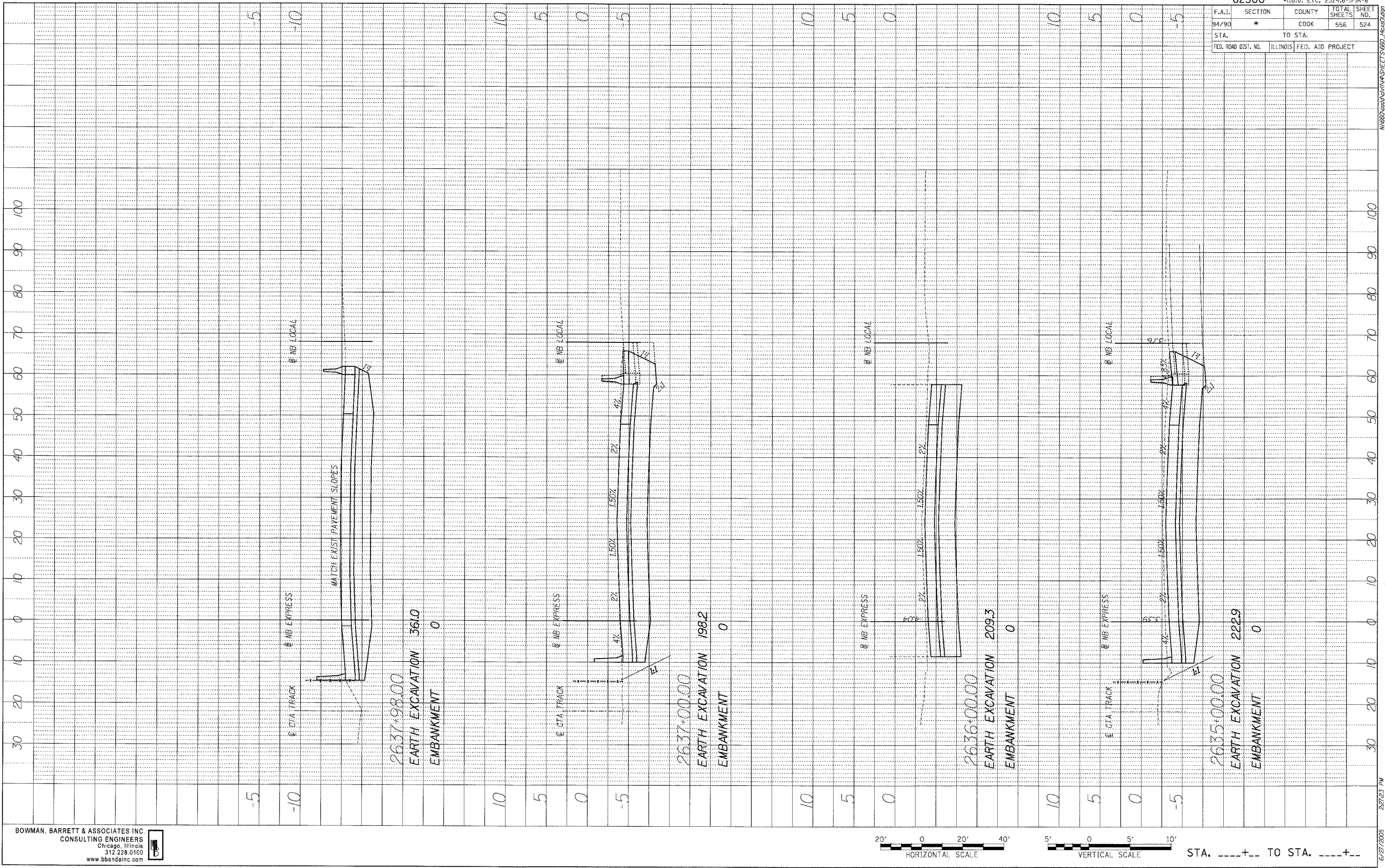

BOWMAN, BARRETT & ASSOCIATES INC.
 CONSULTING ENGINEERS
 Chicago, Illinois
 312 228.0100
 www.bbainc.com

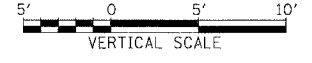
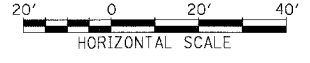

STA. ----+-- TO STA. ----+--

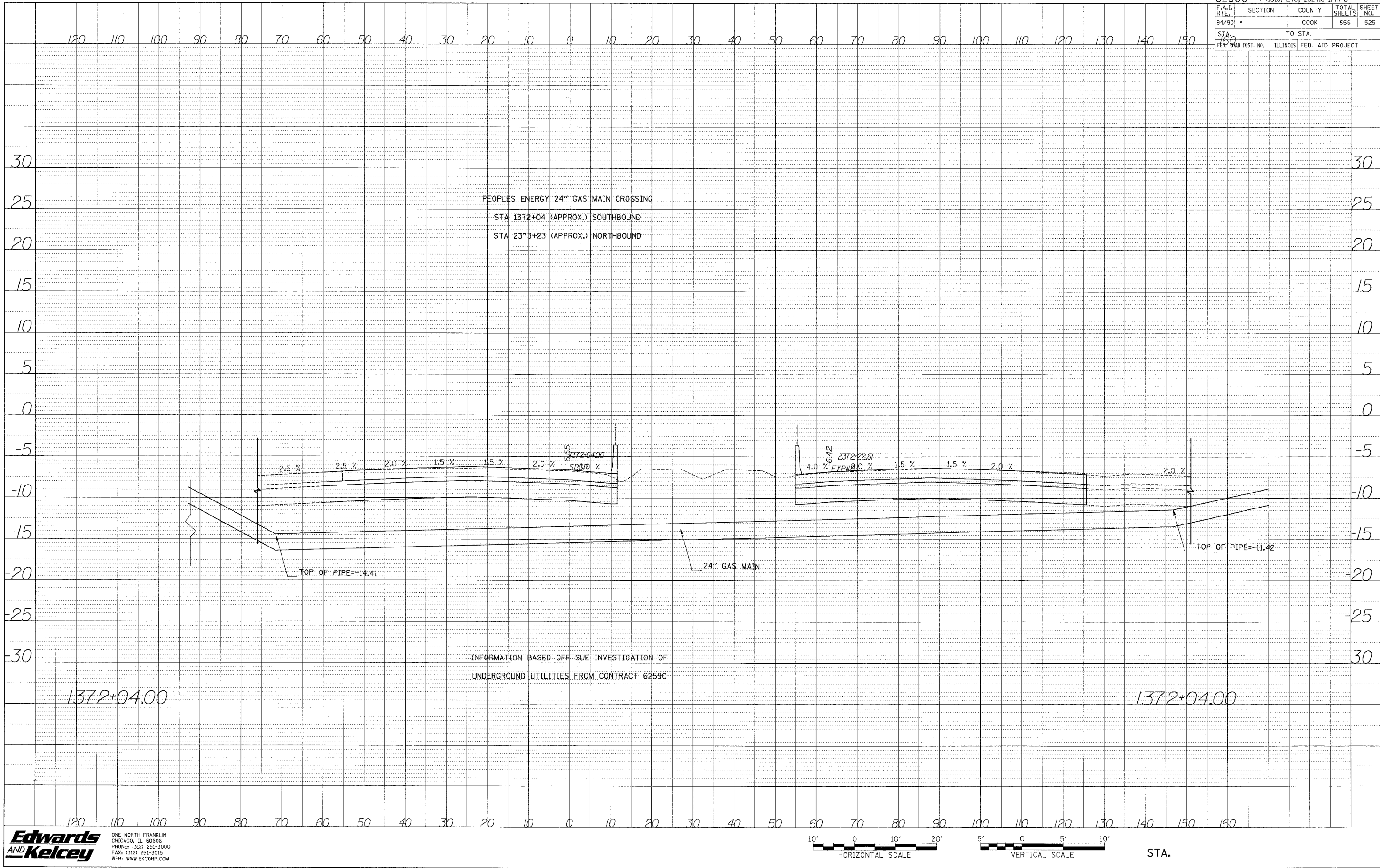

DATE	
BY	
PROFILER	
DESIGNED	
CHECKED	
NOTED	
NO.	

P:\030050305\Corr 1818\CAD\Drawings\1818

PROFILE	DATE
NO. 1	
NO. 2	
NO. 3	
NO. 4	
NO. 5	
NO. 6	
NO. 7	
NO. 8	
NO. 9	
NO. 10	

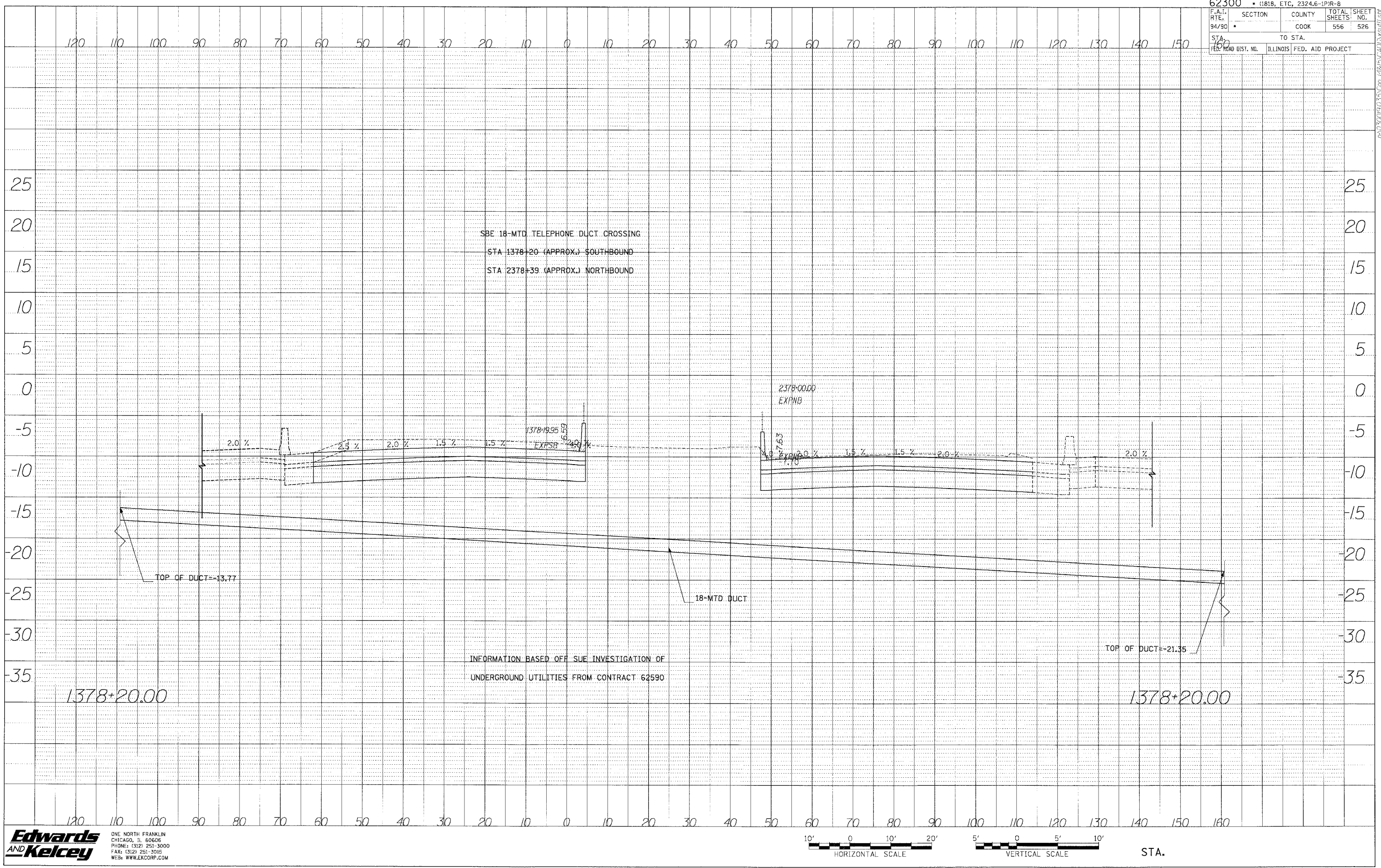

P:\0300190355\Con 17815\CAD\DWG\0711.dwg

62300 • (1818, ETC, 2324.6-1PIR-8				
P.A.I. RTE.	SECTION	COUNTY	TOTAL SHEETS	SHEET NO.
94/90		COOK	556	527
STA.		TO STA.		
FED. ROAD DIST. NO.	ILLINOIS FED. AID PROJECT			

SHEET LEFT BLANK FOR SBC DUCT
CROSSING AT 51ST STREET

PROFILE SHEET
DATE
BY
DESIGNED BY
CHECKED BY
DATE
NO.

**Edwards
AND Kelcey**
ONE NORTH FRANKLIN
CHICAGO, IL 60606
PHONE: (312) 251-3000
FAX: (312) 251-3015
WEB: WWW.EKCORP.COM

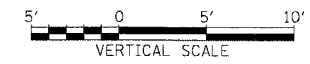
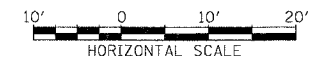

STA.

A:\0009035\Con 146\5-CAD\Drawings

62300 • (1818, ETC, 2324.6-1PIR-8				
F.A.I. RYE.	SECTION	COUNTY	TOTAL SHEETS	SHEET NO.
94/90		COOK	556	528
STA. 1379+75.00 TO STA. 1379+75.00				
FED. AID DIST. NO.	ILLINOIS	FED. AID PROJECT		

DATE	BY
PROF. SURVEYED	
NOTE BOOK	
NO.	
NO.	
NO.	
NO.	

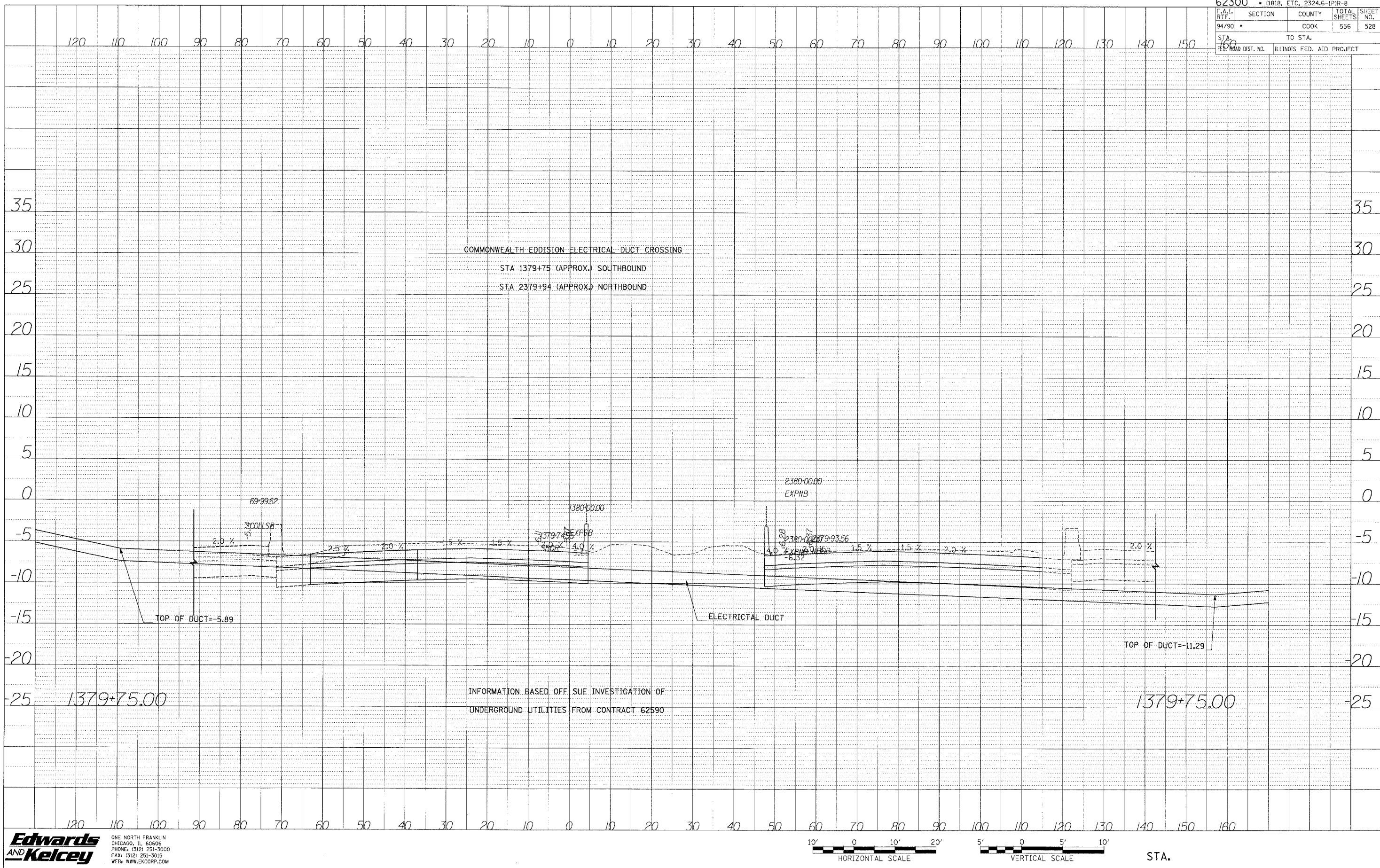

Edwards AND Kelcey
 ONE NORTH FRANKLIN
 CHICAGO, IL 60606
 PHONE: (312) 251-3000
 FAX: (312) 251-3015
 WEB: WWW.EKCORP.COM

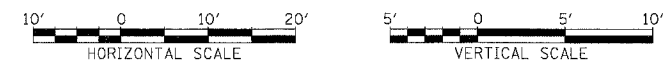

STA.

P:\03000\03035\03035.dwg

62300 • (1818, ETC, 2324.6-1PIR-8				
F.A.I. R.T.E.	SECTION	COUNTY	TOTAL SHEETS	SHEET NO.
94/90		COOK	556	529
STA. 160		TO STA.		
FED. ROAD DIST. NO.	ILLINOIS FED. AID PROJECT			

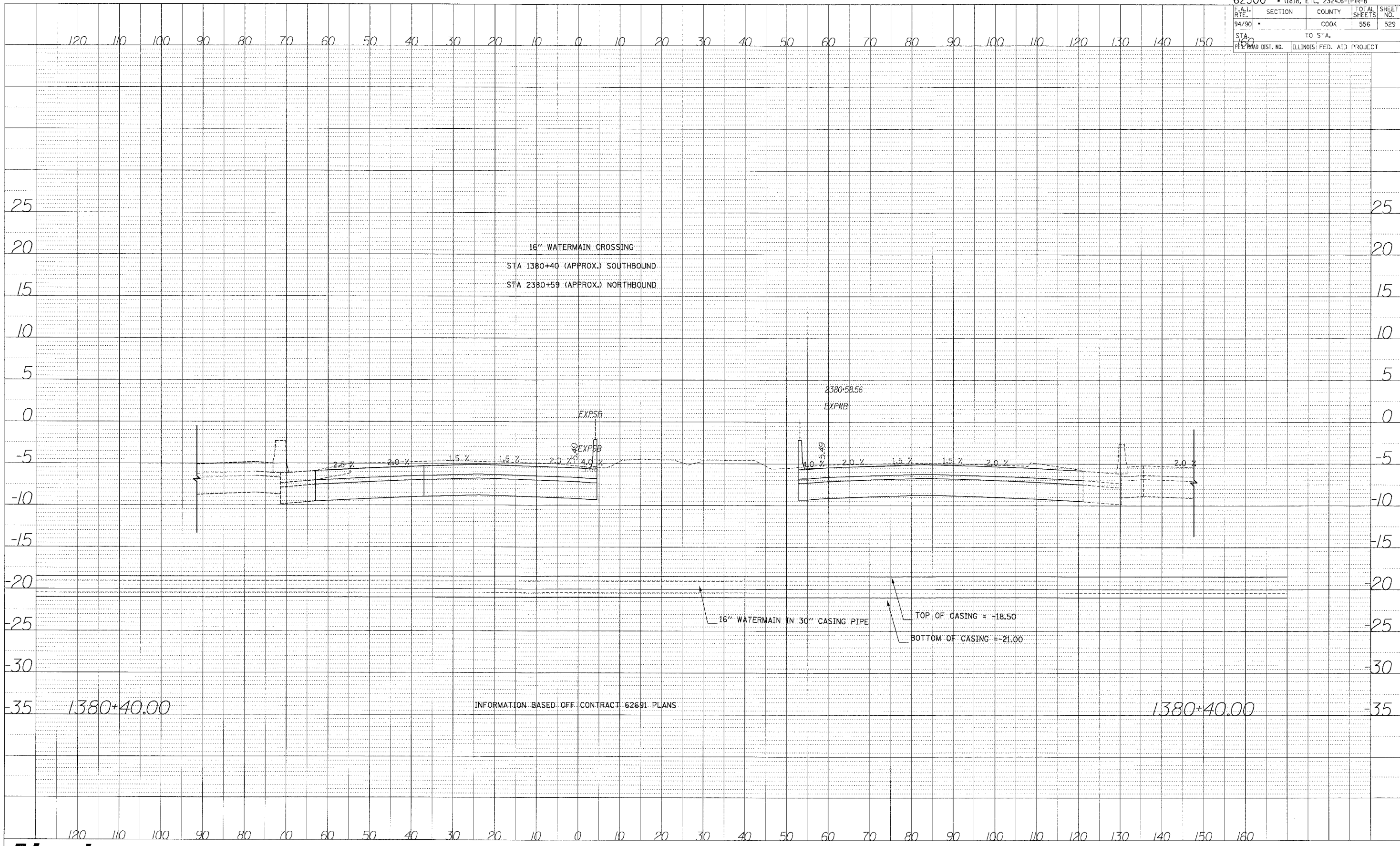

PROFILE
 SURVEYED BY _____ DATE _____
 GRADES CHECKED BY _____
 NOTE BOOK NO. _____
 STRUCTIONAL NOTATIONS C-10
 NO. _____

Edwards and Kelcey
 ONE NORTH FRANKLIN
 CHICAGO, IL 60606
 PHONE: (312) 251-3000
 FAX: (312) 251-3015
 WEB: WWW.EKCORP.COM

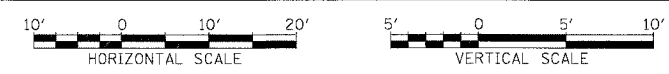

STA.

P:\030013\0305\Con 148\5\CAD\Drawings\1517

PROFILE	DATE
BY	
NO.	
STRUCTURE	
NO. OF	
PILES	
NO.	
STRUCTURE	
NO.	

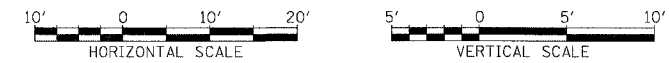
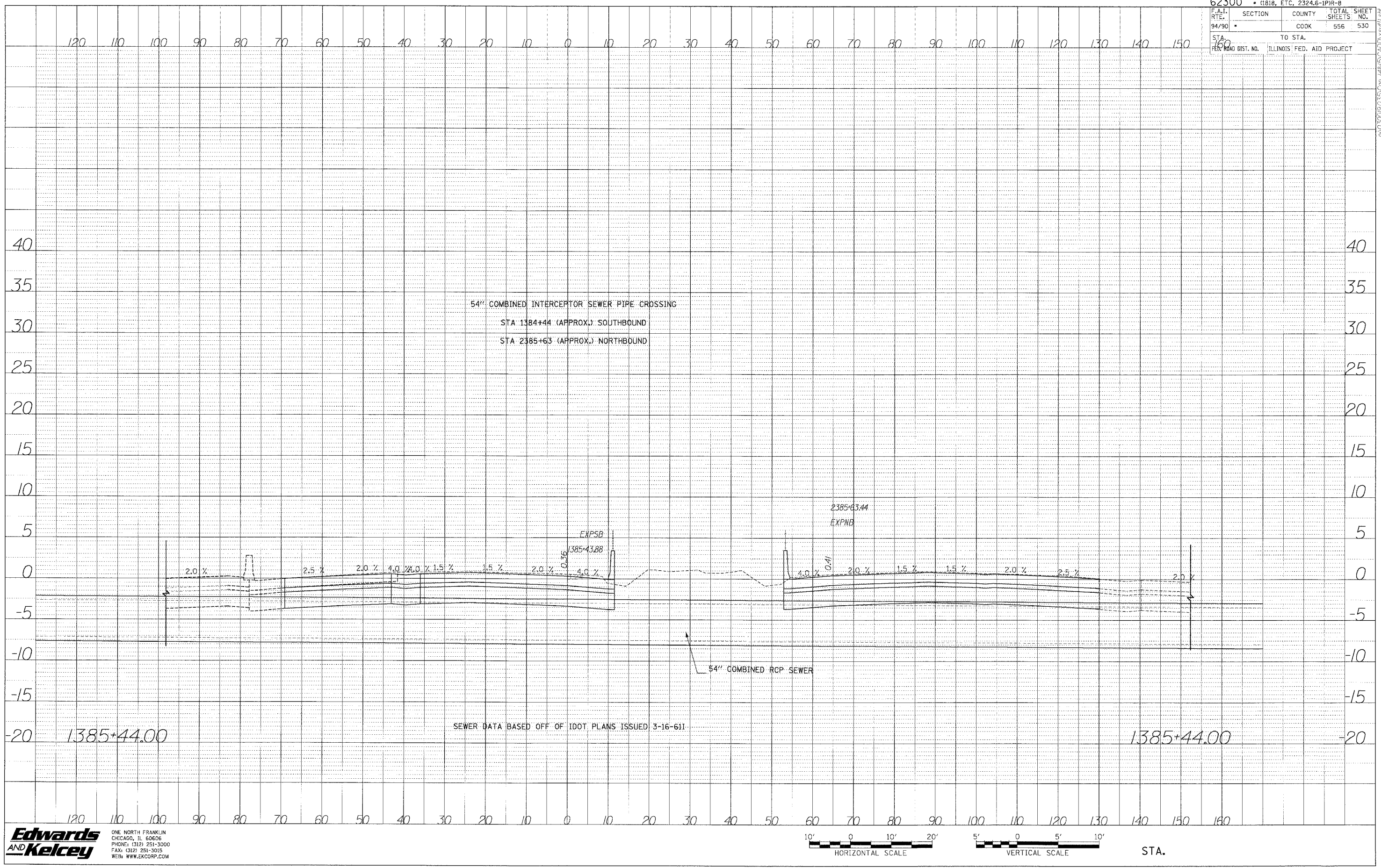

STA.

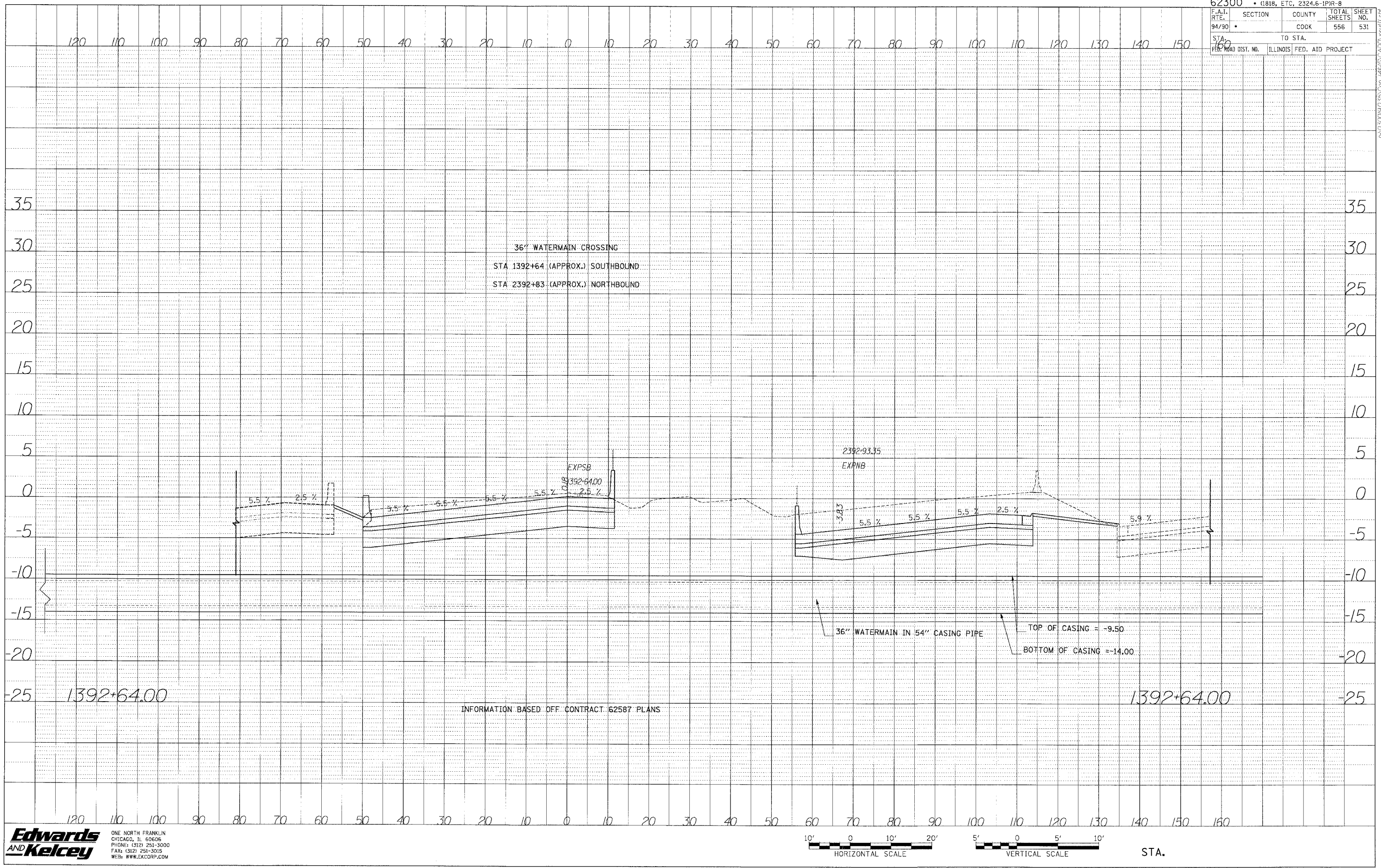

PROJECT	DATE
NO.	
REVISED	
GRADES CHECKED	
STRUCTURE NOTATION	
NO.	

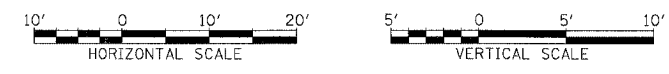

STA.

A:\03001902\35\Con\148\15\CADD\62300.dwg

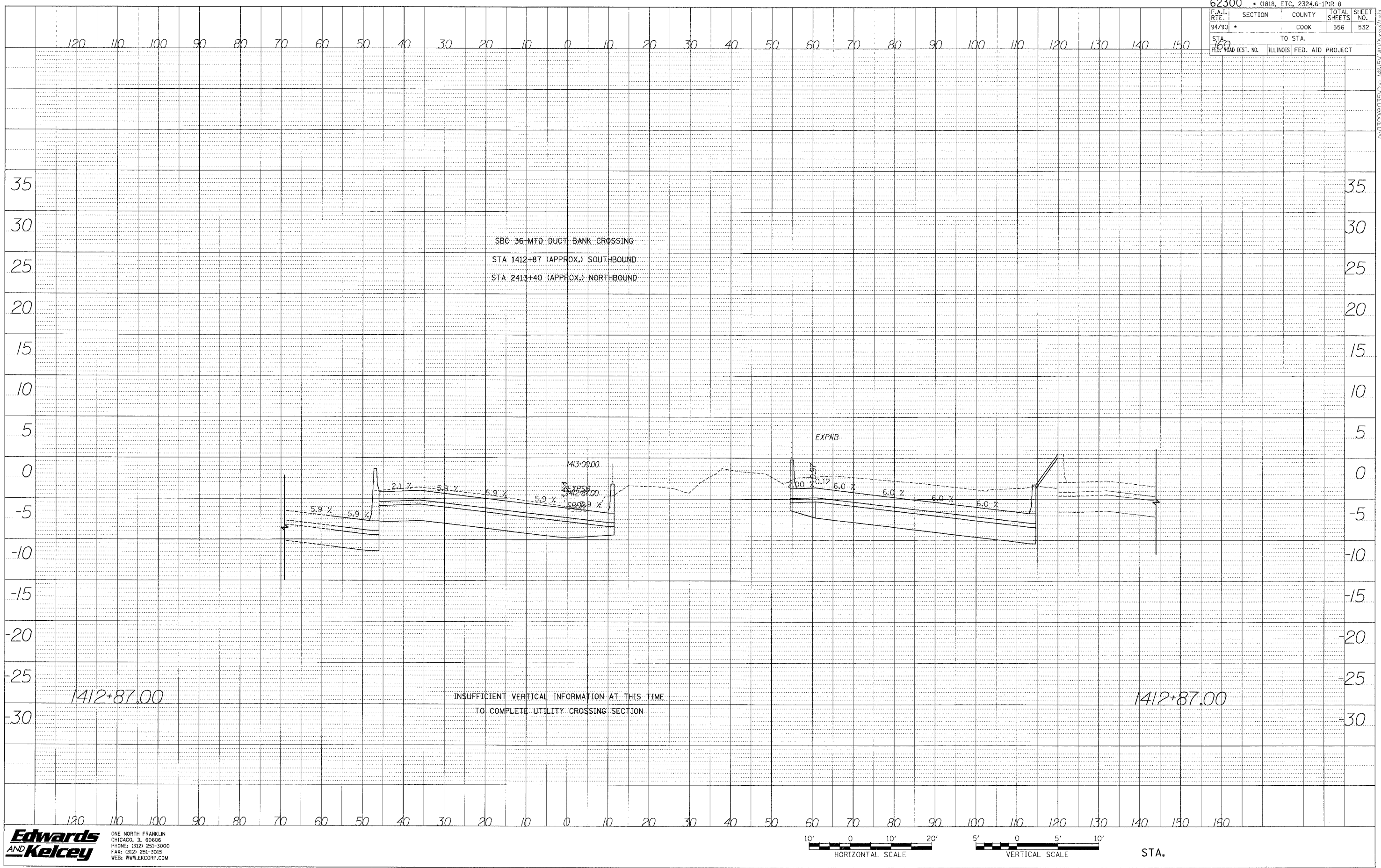

DATE
 BY
 SURVEYED
 GRAVES CHECKED
 STRUCTURE NOTATIONS CHECKED
 NO.

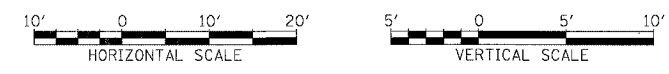

STA.

P:\030019035\Corr 148\5\CAJ\X\071251

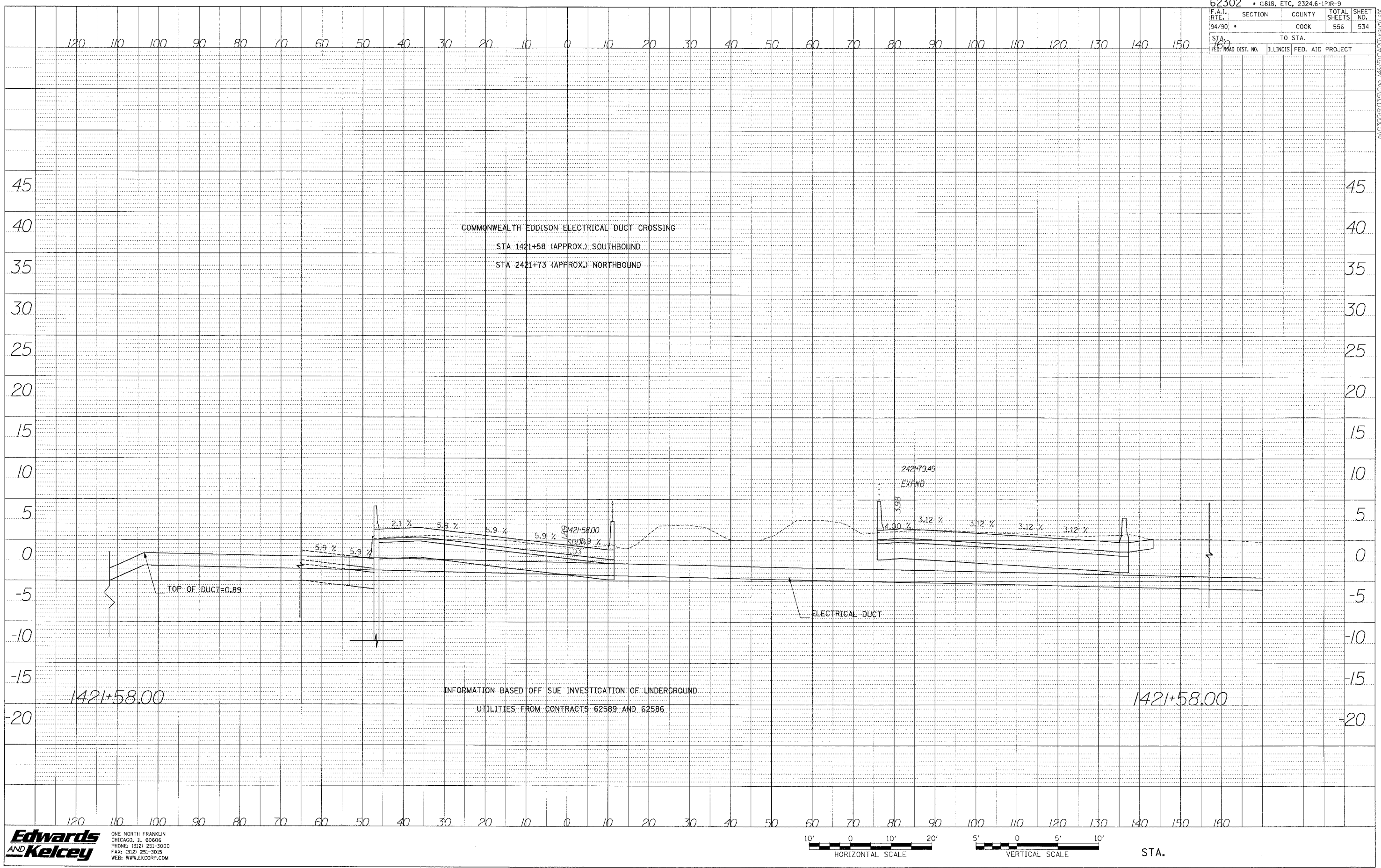

PROFILE
 SURVEYED BY
 GRADES CHECKED BY
 NOTE BOOK NO.
 SIGNATURE NOTATIONS CIP/33

P:\C3000000\35\Con\48\15\CA20\6071157.dwg

DATE	
BY	
REVISION	
NO. 11	NO. 12
NO. 13	NO. 14
NO. 15	NO. 16
NO. 17	NO. 18
NO. 19	NO. 20

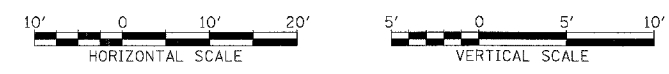
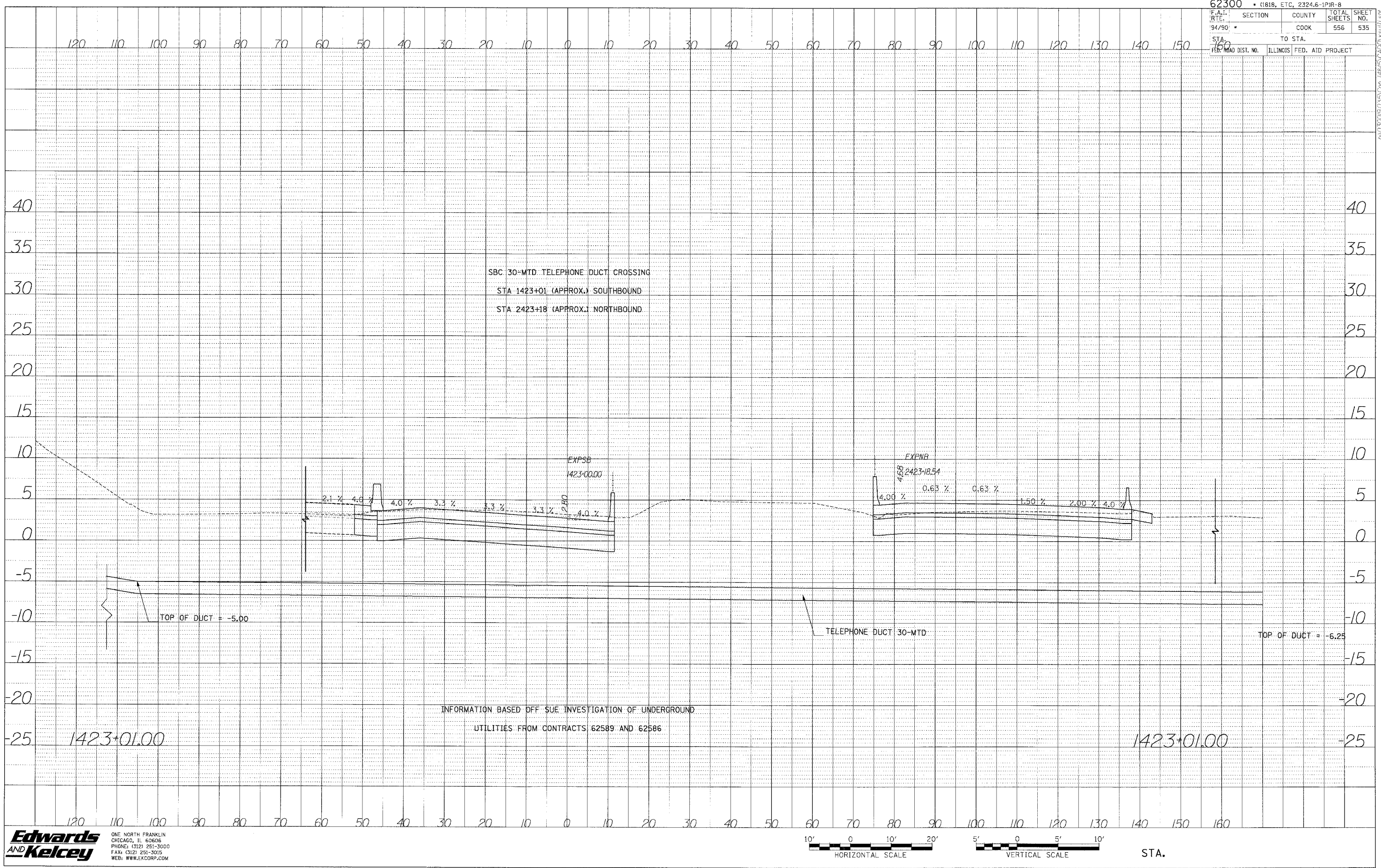

STA.

62300 • 1818, ETC. 2324.6-1PJR-8				
F.A.I. RTE.	SECTION	COUNTY	TOTAL SHEETS	SHEET NO.
94/90		COOK	556	536
STA. 160		TO STA.		
FED. ROAD DIST. NO.		ILLINOIS FED. AID PROJECT		

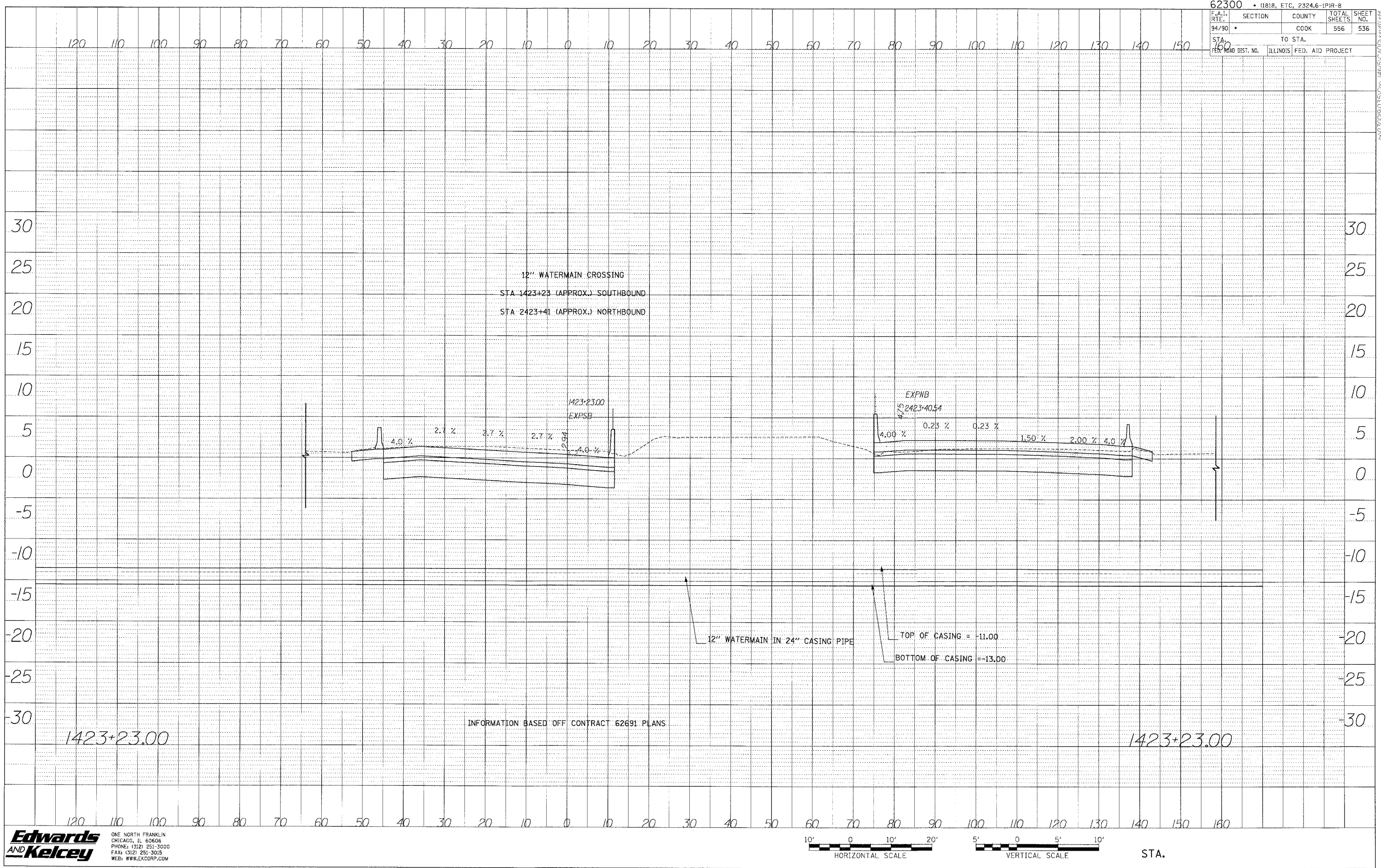

DATE _____
 BY _____
 CHECKED _____
 DESIGNED _____
 DRAWN _____
 IN CHARGE _____

Edwards AND Kelcey
 ONE NORTH FRANKLIN
 CHICAGO, IL 60606
 PHONE: (312) 251-3000
 FAX: (312) 251-3015
 WEB: WWW.EKCORP.COM

A:\030905035\Con 148\5\CADD\sheet11.dwg

62300 • (1818, ETC, 2324.6-1PJR-8			
F.A.I. RTE.	SECTION	COUNTY	TOTAL SHEETS
94/90	•	COOK	556
STA. 160		TO STA.	
FED. ROAD DIST. NO.	ILLINOIS	FED. AID	PROJECT

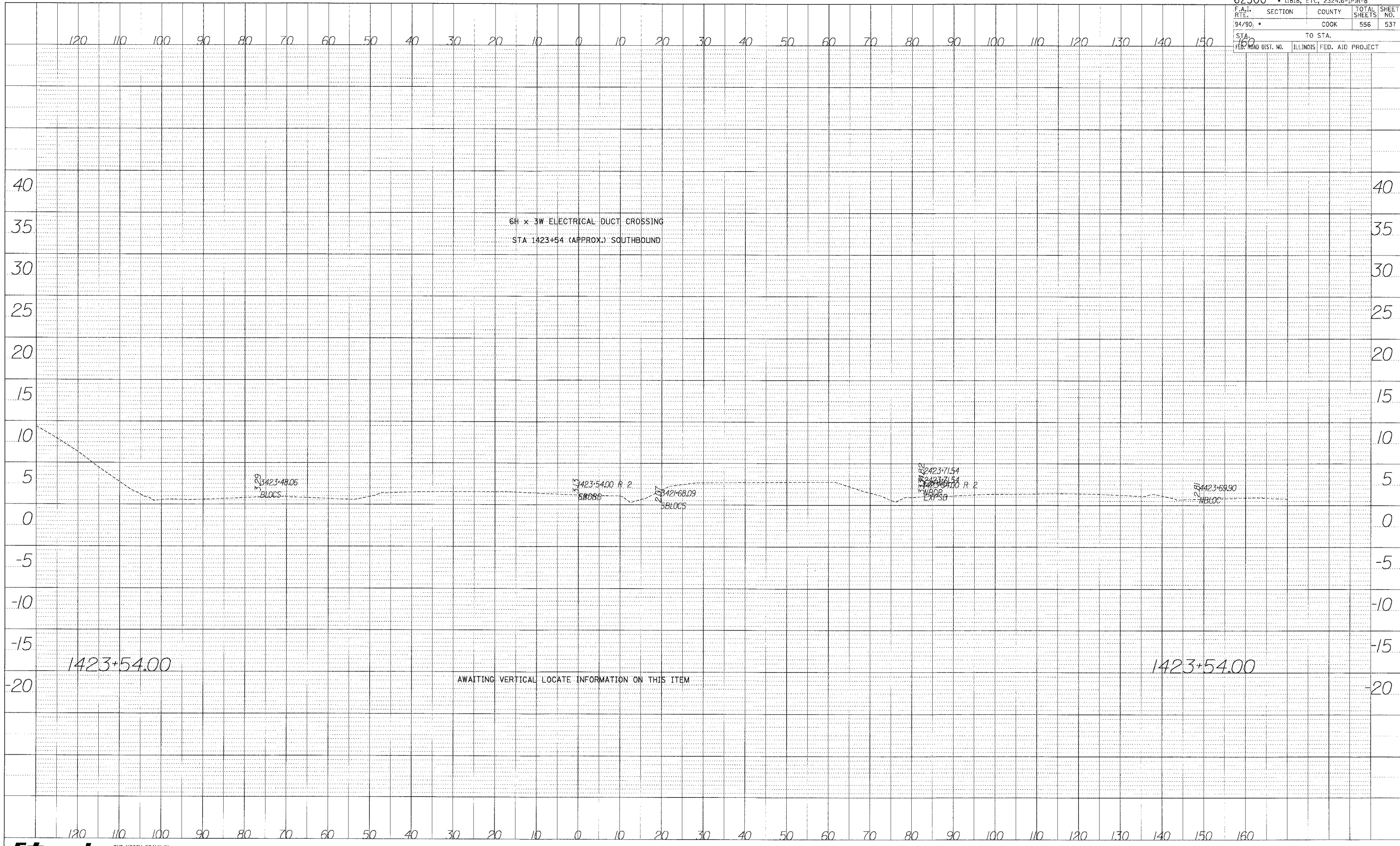

DATE	
BY	
PROFILE	
DESIGNED	
CHECKED	
DATE	
NO.	

Edwards AND Kelcey
 ONE NORTH FRANKLIN
 CHICAGO, IL 60606
 PHONE: (312) 251-3000
 FAX: (312) 251-3016
 WEB: WWW.EKCORP.COM

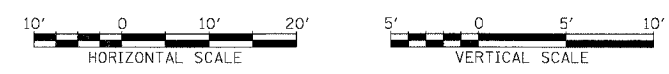

STA.

A:\030015035\Cop 1818\CAD\1818.dwg

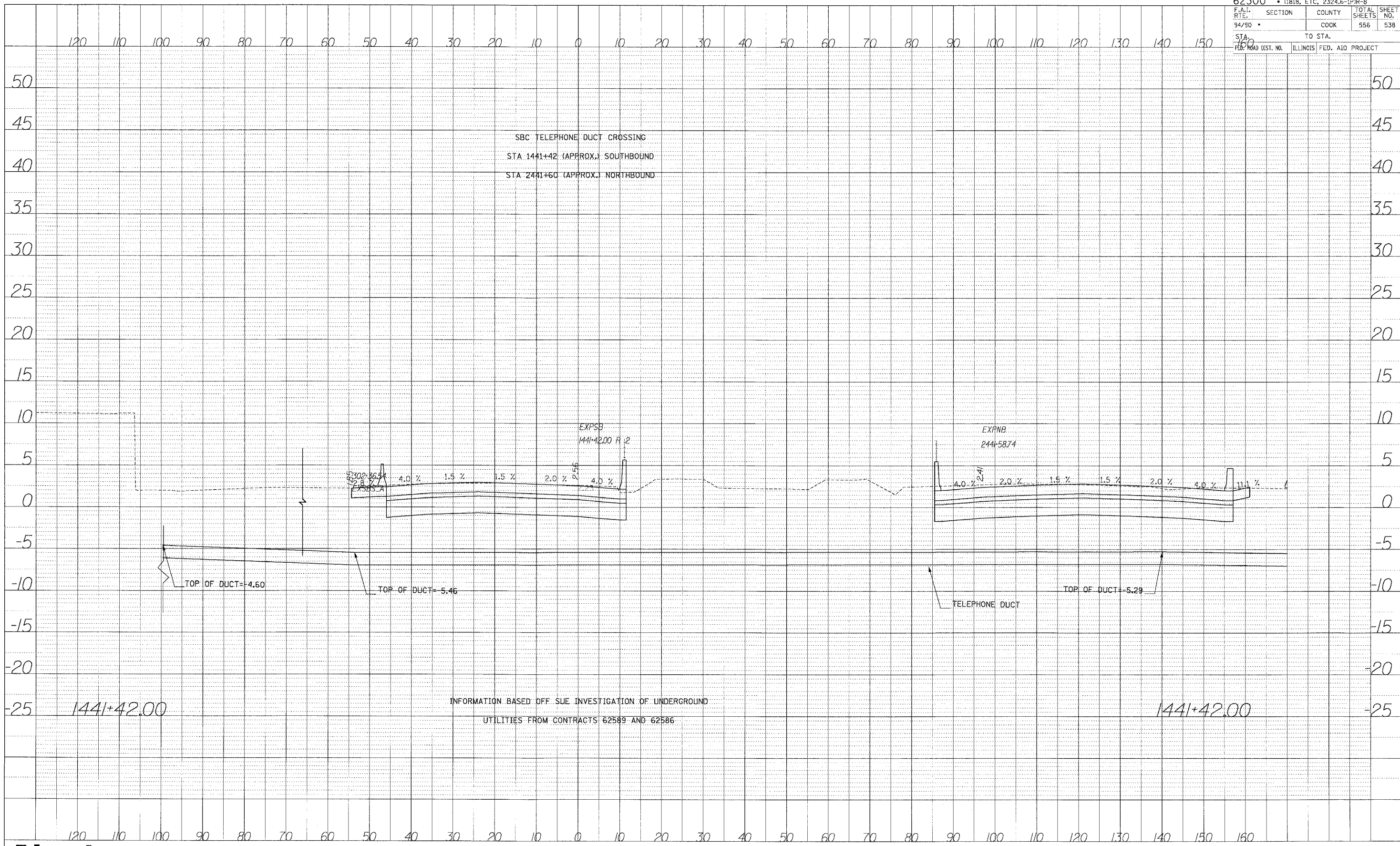

INFORMATION BASED OFF SUE INVESTIGATION OF UNDERGROUND
 UTILITIES FROM CONTRACTS 62589 AND 62586

DATE _____ BY _____
 PROFILE NUMBER _____
 DRAWN BY _____
 CHECKED BY _____
 NOTE BOOK NO. _____
 STRUCTURE NOTATIONS OFFICE

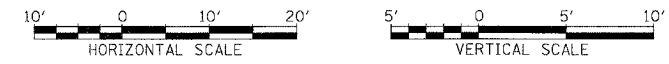

STA.

62300 • (1818, ETC, 2324.6-1PR-8				
F.A.I. RITE.	SECTION	COUNTY	TOTAL SHEETS	SHEET NO.
94/90	*	COOK	556	539
STA. 160	TO STA.			
FED. ROAD DIST. NO.	ILLINOIS FED. AID PROJECT			

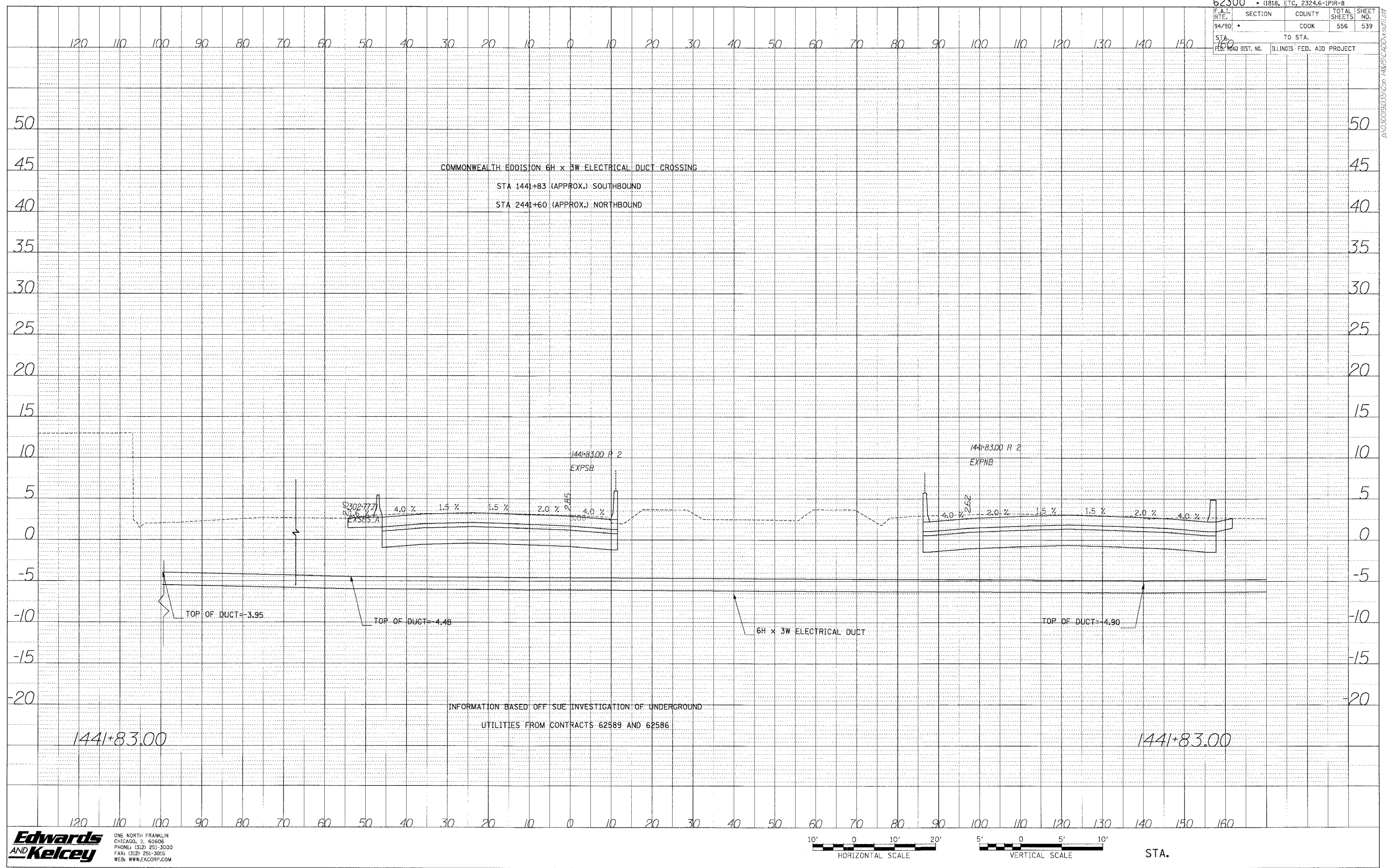

PROFILE SURVEYED BY DATE
 PLANS CHECKED BY DATE
 NOTE BOOK NO. DATE
 STRUCTURE NOTATION CIP/D

Edwards AND Kelcey
 ONE NORTH FRANKLIN
 CHICAGO, IL 60606
 PHONE: (312) 251-3000
 FAX: (312) 251-3015
 WEB: WWW.EKCORP.COM

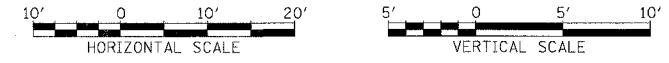

STA.

F.A.I. RTE.	SECTION	COUNTY	TOTAL SHEETS	SHEET NO.
94/90 *		COOK	556	541
STA. 1461+56.00	TO STA. 1461+56.00			
FED. ROAD DIST. NO.	ILLINOIS FED. AID PROJECT			

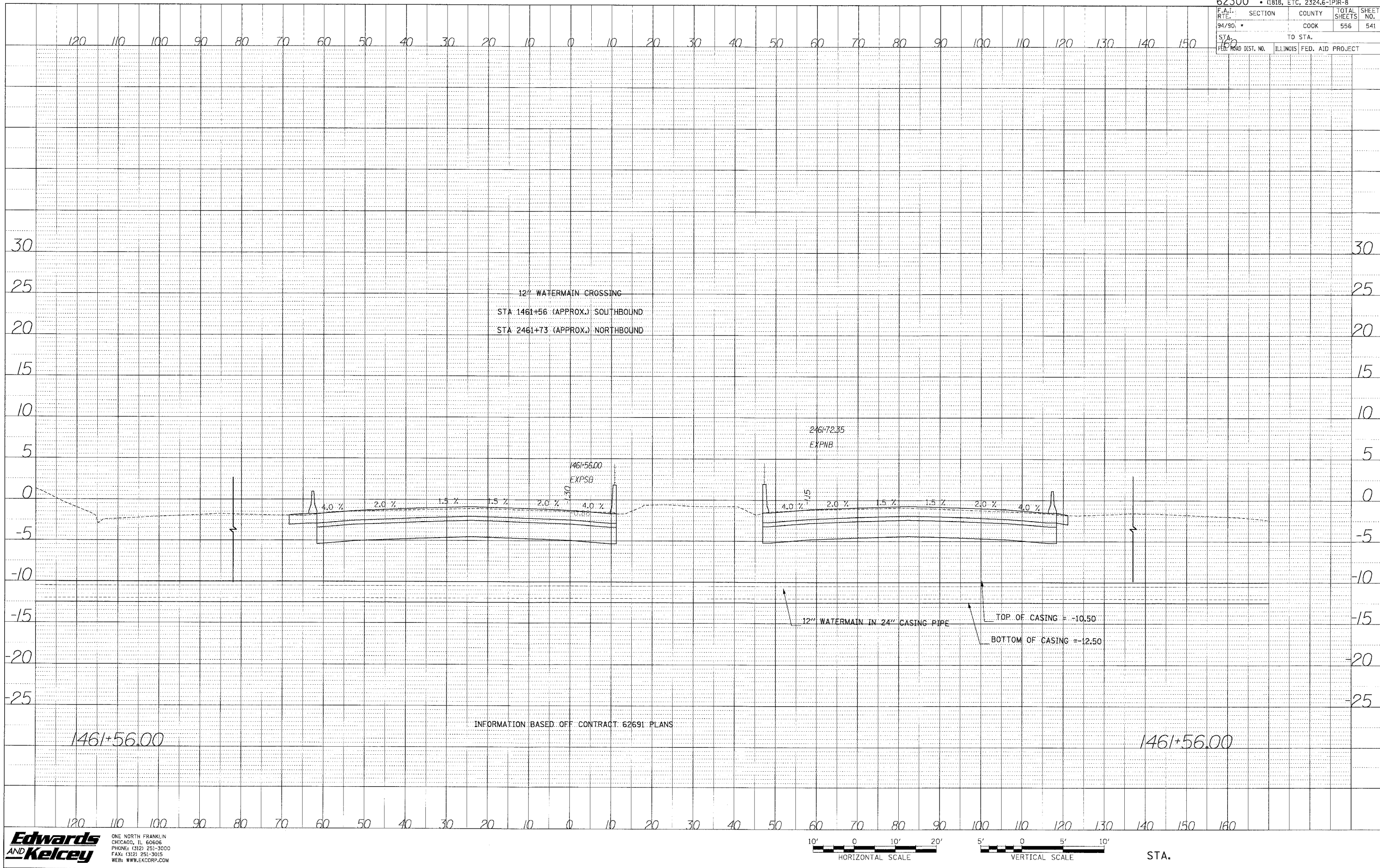

PROFILE SHEET
 DRAWN BY: [REDACTED]
 CHECKED BY: [REDACTED]
 DATE: [REDACTED]

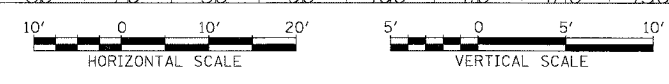

STA.

F.A.I. RTE.	SECTION	COUNTY	TOTAL SHEETS	SHEET NO.
94/90	*	COOK	556	542

STA. FROM	TO STA.	ILLINOIS FED. AID PROJECT
160		

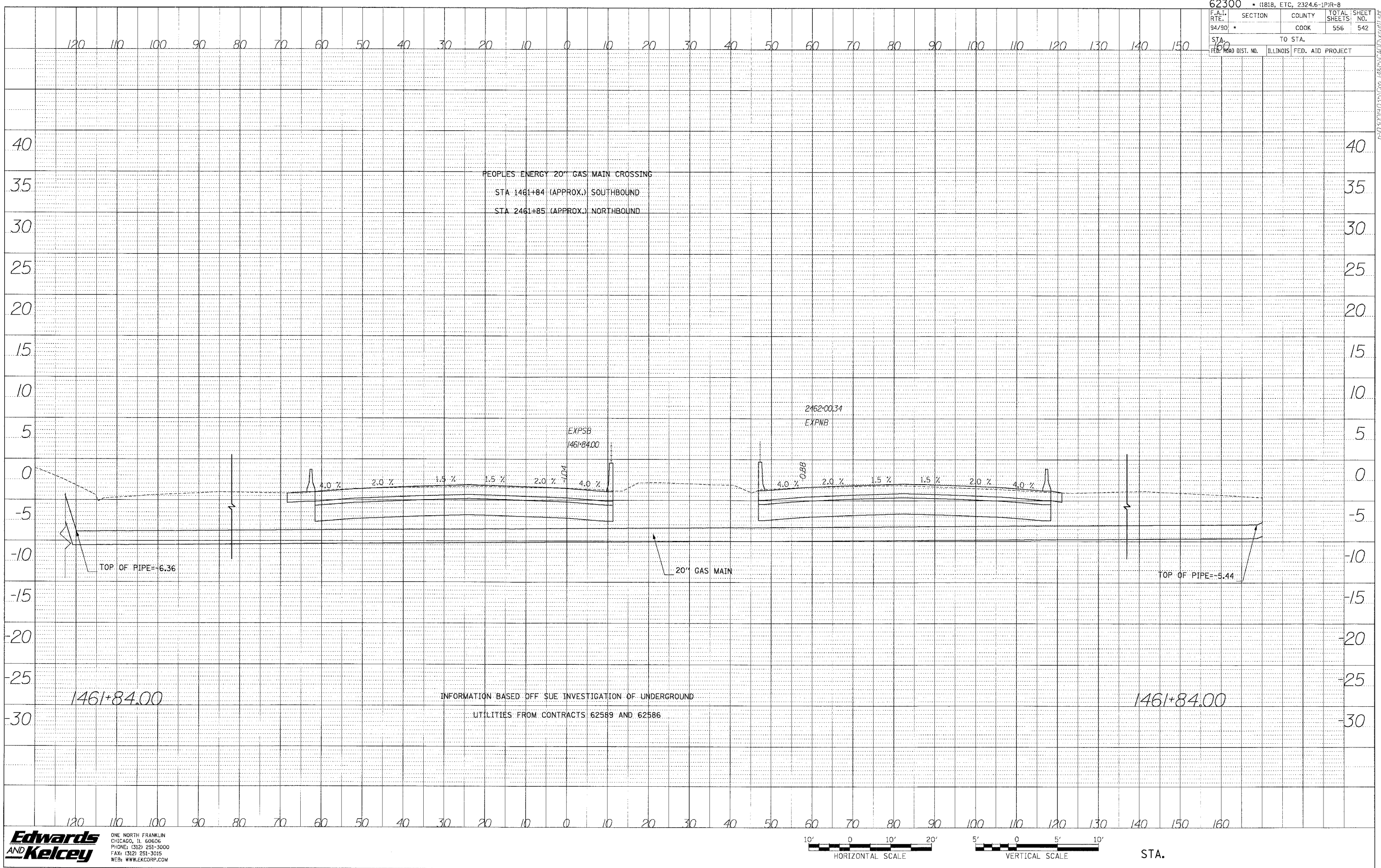

PROJECT: 11-1
 DRAWN BY: [blank]
 CHECKED BY: [blank]
 DATE: [blank]
 NOTE BOOK: [blank]
 STRUCTURE NO: [blank]
 DATE: [blank]

P:\030705035\con\1485\CAUD\vcad\11.sht

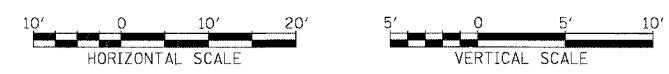

STA.

PROFILE SURVEYED BY DATE
 NO. OF PLOTTING SHEETS
 NO. OF SHEETS
 NO. OF SHEETS
 NO. OF SHEETS

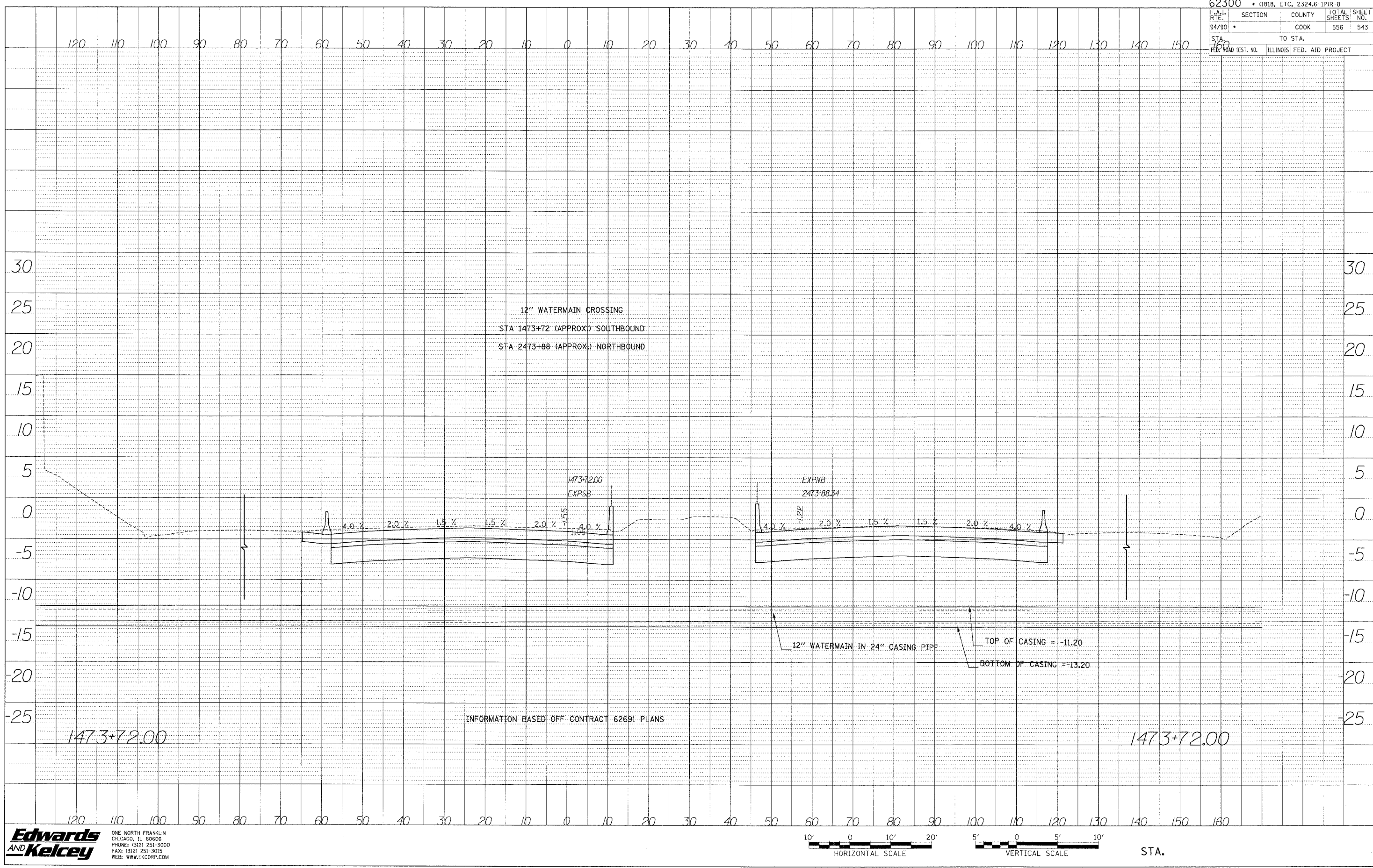

Edwards AND Kelcey
 ONE NORTH FRANKLIN
 CHICAGO, IL 60606
 PHONE: (312) 251-3000
 FAX: (312) 251-3015
 WEB: WWW.EKCORP.COM

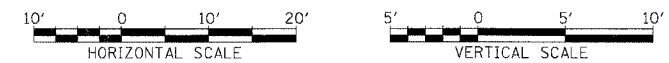

STA.

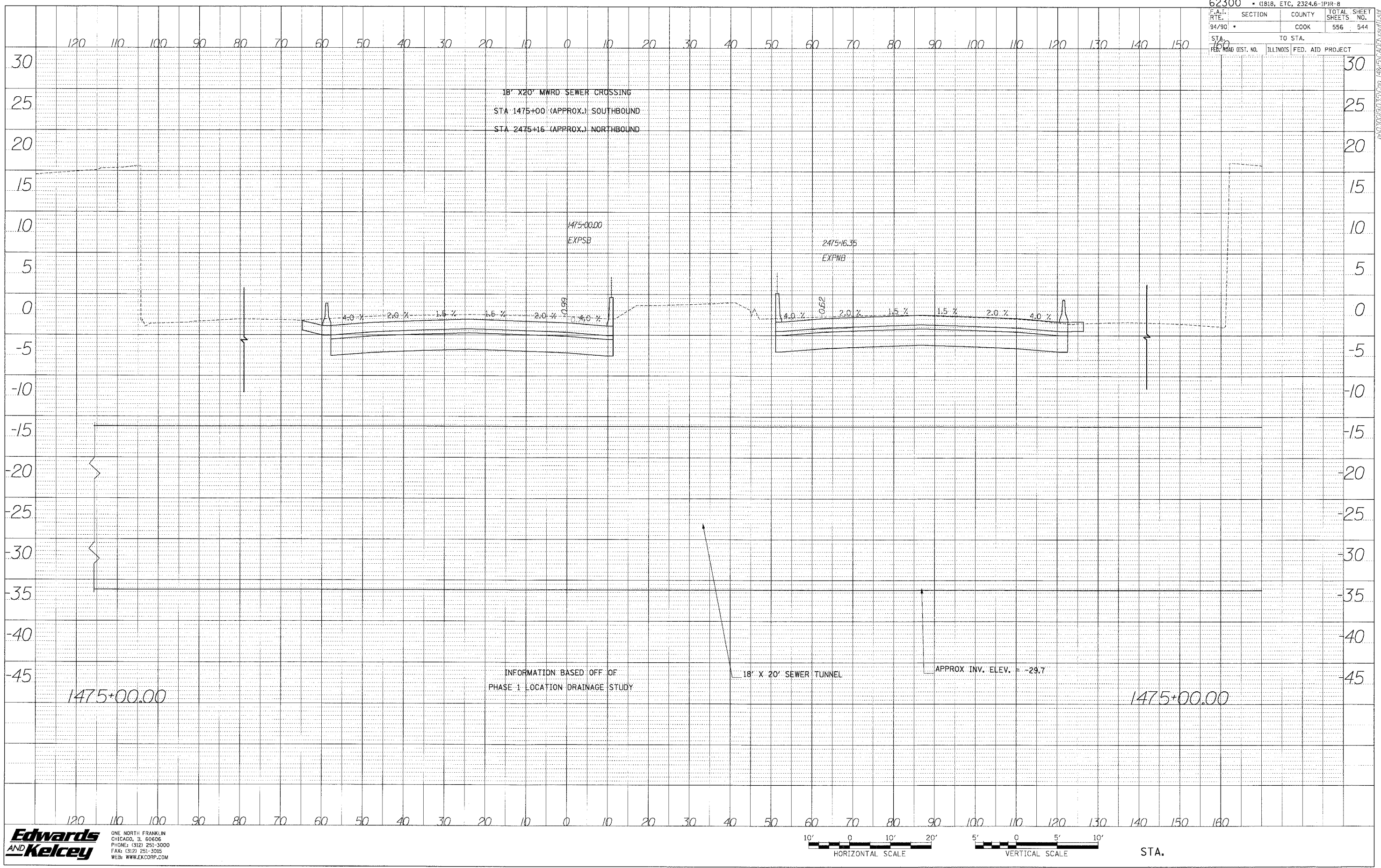

DATE _____
 BY _____
 PROFILE
 DRAWING
 SHEETS CHECKED _____
 NOTE BOOK _____
 NO. _____
 STRUCTURE NOTATION CHKO

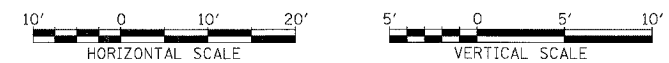

STA.

62300 • (1818, ETC, 2324.6-1PR-8)			
F.A.I. R.T.E.	SECTION	COUNTY	TOTAL SHEET SHEETS NO.
94/90		COOK	556 · 545
STA. 160	TO STA.		
FED. ROAD DIST. NO.	ILLINOIS	FED. AID PROJECT	

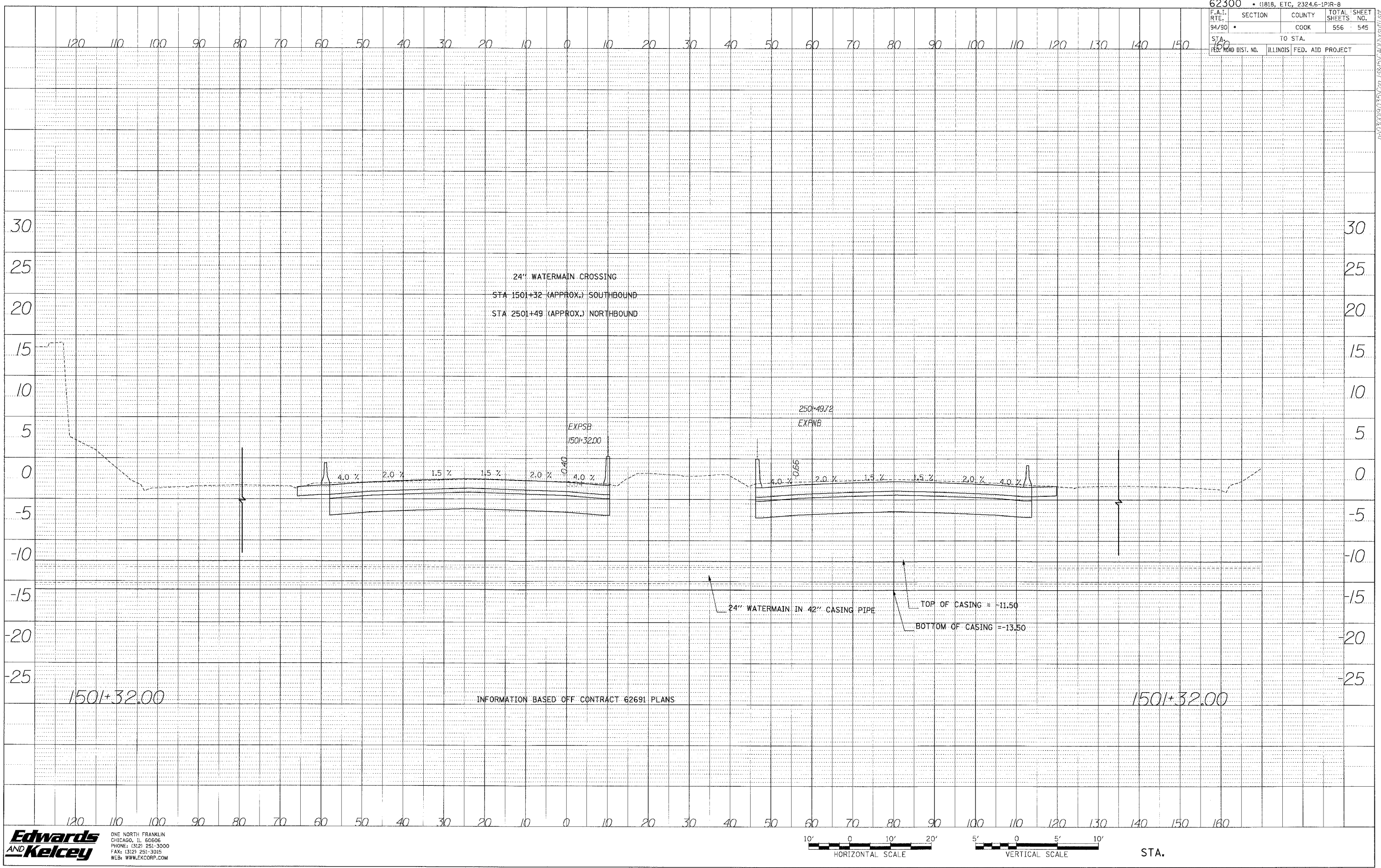

PROFILE
 DATE: _____
 BY: _____
 CHECKED: _____
 DATE: _____
 NO. _____
 STR. NO. _____
 STR. DATE _____
 STR. TYPE _____
 STR. STATUS _____
 STR. CHFD _____

Edwards AND Kelcey
 ONE NORTH FRANKLIN
 CHICAGO, IL 60606
 PHONE: (312) 251-3000
 FAX: (312) 251-3015
 WEB: WWW.EKCORP.COM

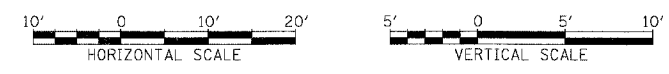

STA.

62300 • (1818, ETC, 2324.6-IPR-8)				
STATE	SECTION	COUNTY	TOTAL SHEETS	SHEET NO.
94/90		COOK	556	546
STA. 1507		TO STA.		
FED. ROAD DIST. NO.		ILLINOIS FED. AID PROJECT		

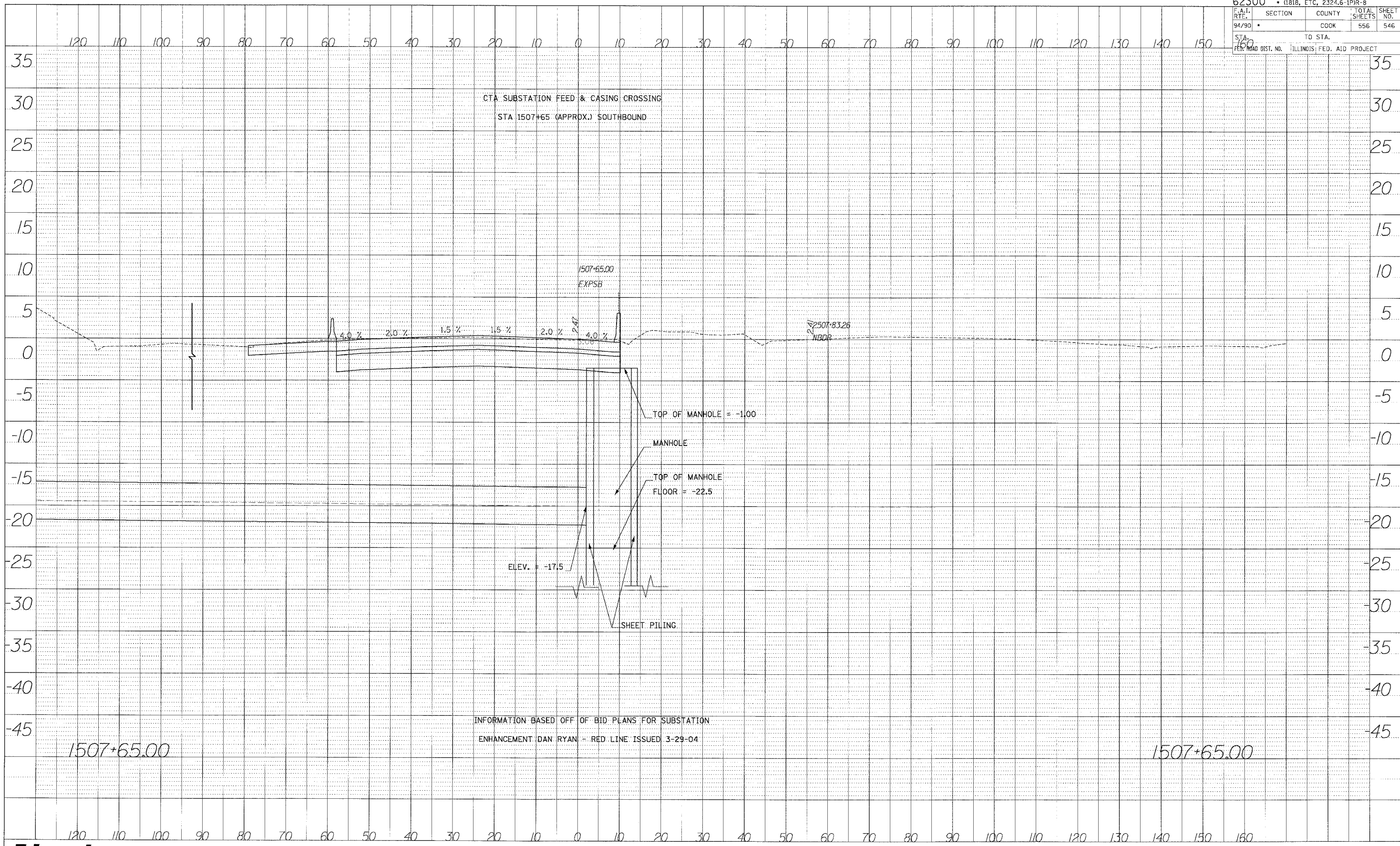

INFORMATION BASED OFF OF BID PLANS FOR SUBSTATION
ENHANCEMENT DAN RYAN - RED LINE ISSUED 3-29-04

DATE: _____ BY: _____
 PROFILE
 GRADES CHECKED
 NOTED
 NO. _____

**Edwards
AND Kelcey**
 ONE NORTH FRANKLIN
 CHICAGO, IL 60606
 PHONE: (312) 251-3000
 FAX: (312) 251-3015
 WEB: WWW.EKCORP.COM

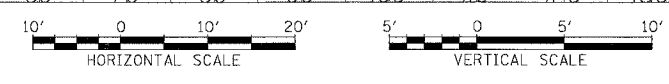

STA.

62300 • (1818, ETC, 2324.6-IP)R-8			
F.A.I. R.T.E.	SECTION	COUNTY	TOTAL SHEETS
94/90	•	COOK	556
STA. 160	TO STA.		SHEET NO. 547
FED. ROAD DIST. NO.	ILLINOIS	FED. AID PROJECT	

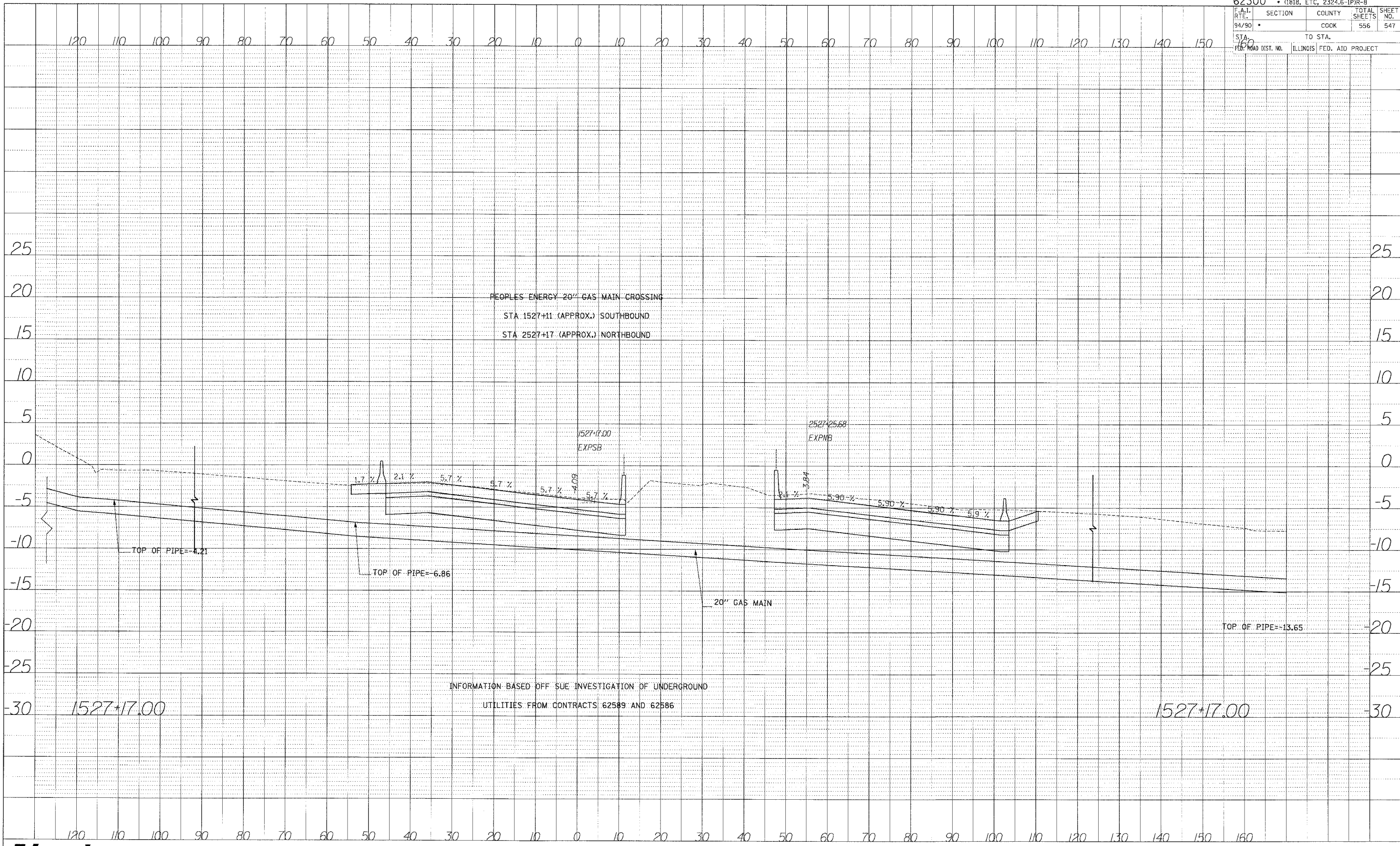

PROFILE
 REVIEWED BY: _____
 DESIGNED BY: _____
 CHECKED BY: _____
 DATE: _____

**Edwards
 and Kelcey**
 ONE NORTH FRANKLIN
 CHICAGO, IL 60606
 PHONE: (312) 251-3000
 FAX: (312) 251-3018
 WEB: WWW.EKCORP.COM

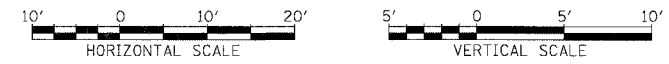

STA.

INFORMATION BASED OFF SUE INVESTIGATION OF UNDERGROUND
 UTILITIES FROM CONTRACTS 62589 AND 62586

P:\03000\03035\03035.dwg 1/15/03

F.A.I.	SECTION	COUNTY	TOTAL SHEETS	SHEET NO.
94/90	*	COOK	556	548
STA.		TO STA.		
FED. ROAD DIST. NO.	ILLINOIS	FED. AID	PROJECT	

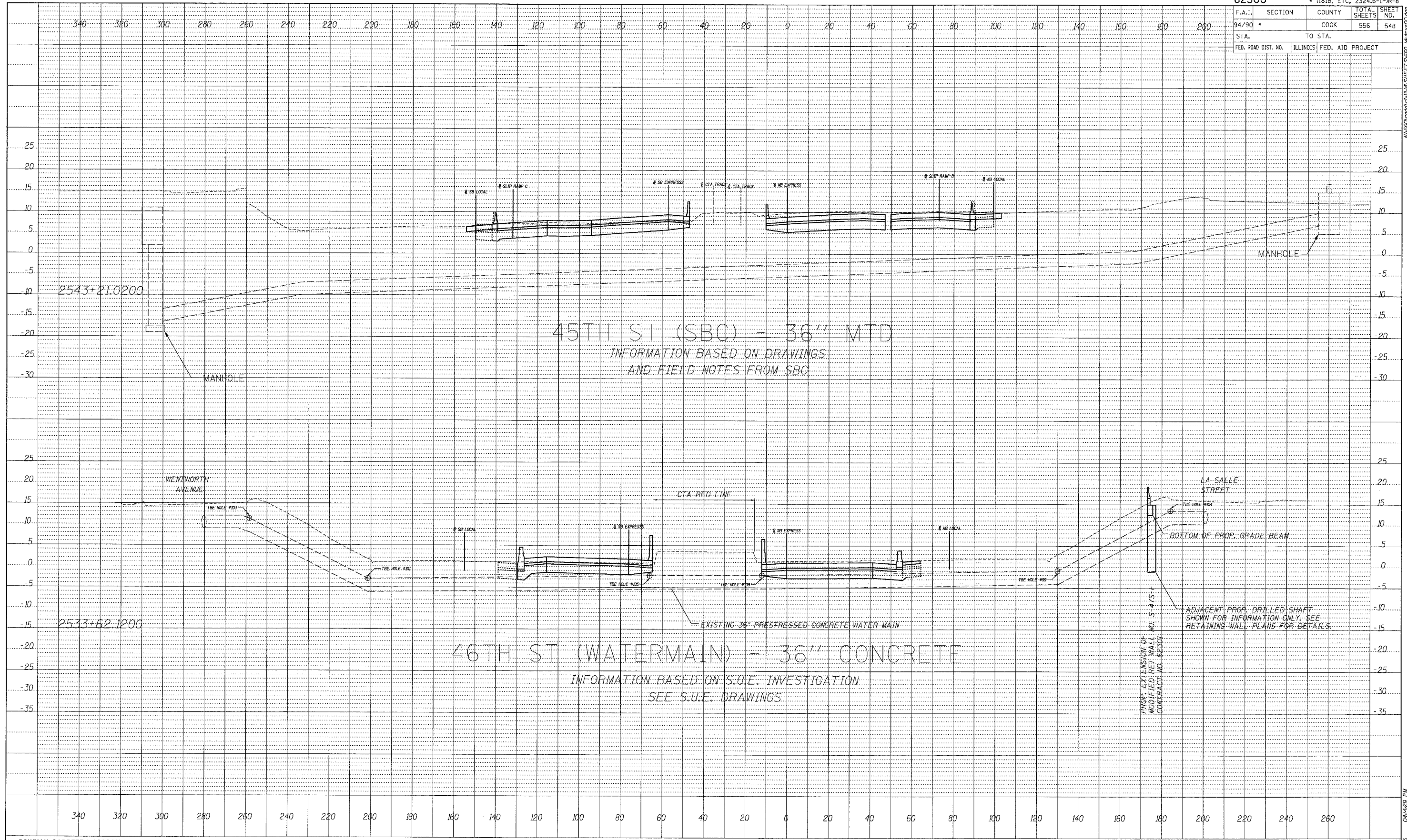

DATE	
BY	
PROFILE	
SURVEYED	
DRAWN	
CHECKED	
NOTE BOOK	
NO.	
STATIONING	
ROTATIONS	
CHFD	

BOWMAN, BARRETT & ASSOCIATES INC
 CONSULTING ENGINEERS
 Chicago, Illinois
 312.228.0100
 www.bbainc.com

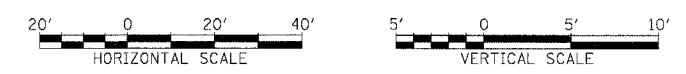

STA. ____+__ TO STA. ____+__

06/27/2005 04:42:29 PM W:\62300\DWG\AS\17580_148x50.dwg

F.A.I.	SECTION	COUNTY	TOTAL SHEETS	SHEET NO.
94/90		COOK	556	550
STA.		TO STA.		
FED. ROAD DIST. NO.	ILLINOIS	FED. AID PROJECT		

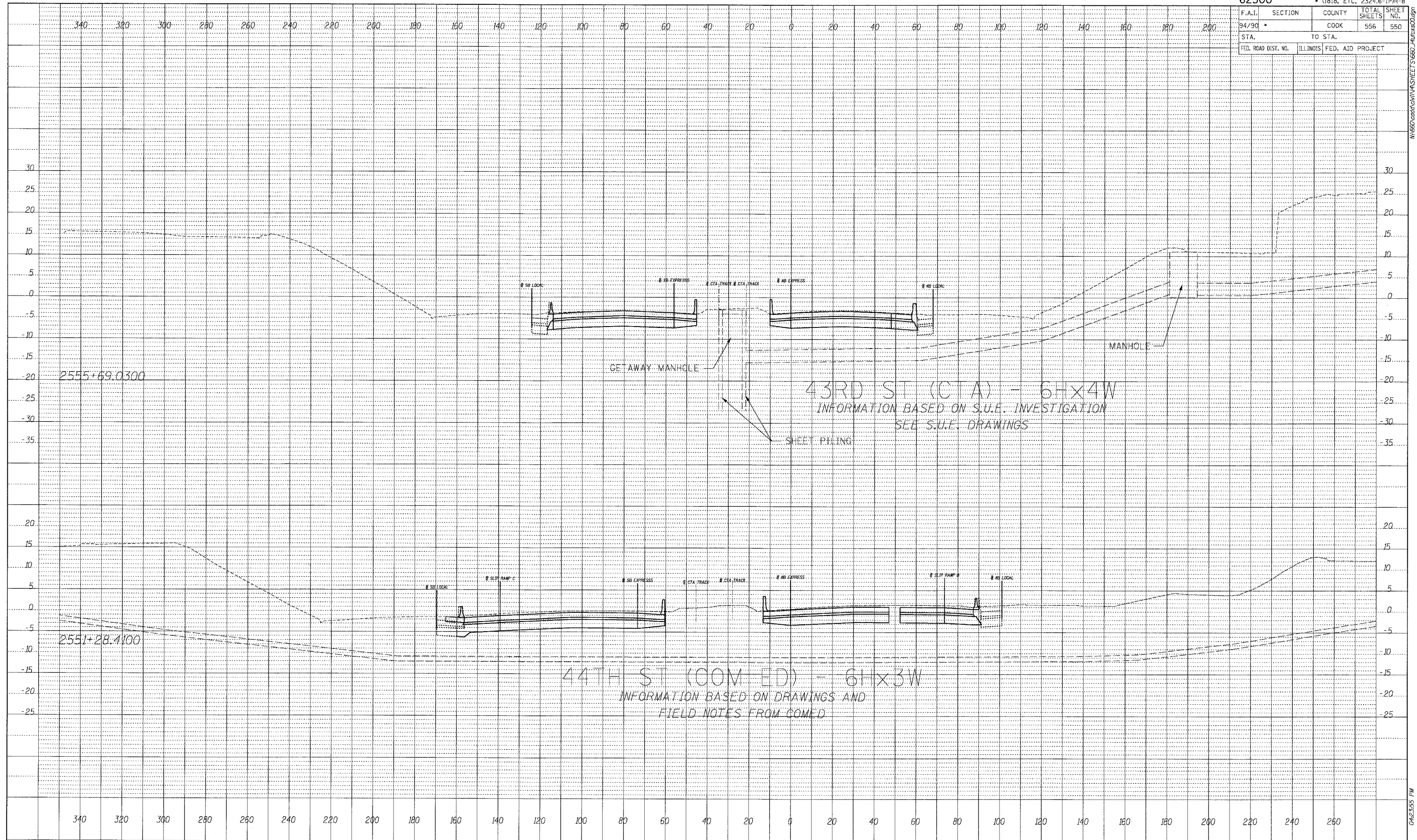

DATE	
BY	
PROFILE	
SURVEYED	
PLANNED	
DESIGNED	
CHECKED	
NOTED	
STRUCTURE	
NOTATION	
NO.	

BOWMAN, BARRETT & ASSOCIATES INC.
 CONSULTING ENGINEERS
 Chicago, Illinois
 312.228.0100
 www.bbainc.com

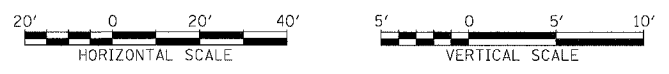

STA. ---+--- TO STA. ---+---

F.A.I.	SECTION	COUNTY	TOTAL SHEETS	SHEET NO.
94/90		COOK	556	551
STA.		TO STA.		
FED. ROAD DIST. NO.	ILLINOIS	FED. AID PROJECT		

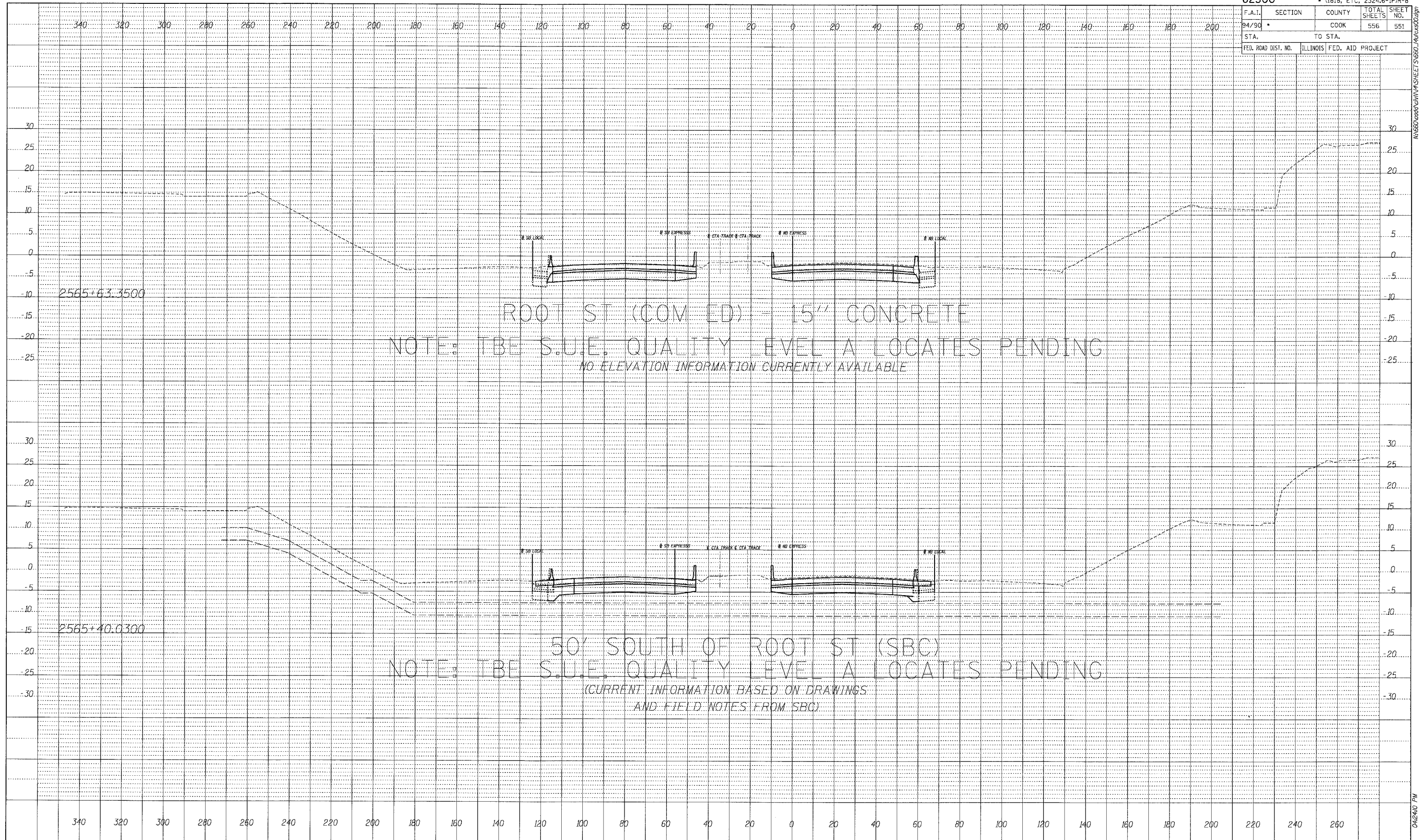

2565+63.3500

ROOT ST (COM ED) - 15" CONCRETE

NOTE: TBE S.U.E. QUALITY LEVEL A LOCATES PENDING
NO ELEVATION INFORMATION CURRENTLY AVAILABLE

2565+40.0300

50' SOUTH OF ROOT ST (SBC)

NOTE: TBE S.U.E. QUALITY LEVEL A LOCATES PENDING
(CURRENT INFORMATION BASED ON DRAWINGS
AND FIELD NOTES FROM SBC)

DATE	
BY	
PROFILE	
REVISION	
NO.	
DATE	
BY	
NOTE BOOK	
NO.	
STRUCTURE NOTATION	
CHRG	

BOWMAN, BARRETT & ASSOCIATES INC.
CONSULTING ENGINEERS
Chicago, Illinois
312.228.0100
www.bbainc.com



STA. ---+--- TO STA. ---+---

06/27/2005 04:24:00 PM

F.A.I.	SECTION	COUNTY	TOTAL SHEETS	SHEET NO.
34/90	•	COOK	556	554
STA. _____		TO STA. _____		
FED. ROAD DIST. NO.	ILLINOIS	FED. AID PROJECT		

BY	DATE

PROFILER	SURVEYED

NOTE BOOK NO.	GRADES CHECKED	BLM. NOTED	STRUCTURE NOTATIONS CHRG.

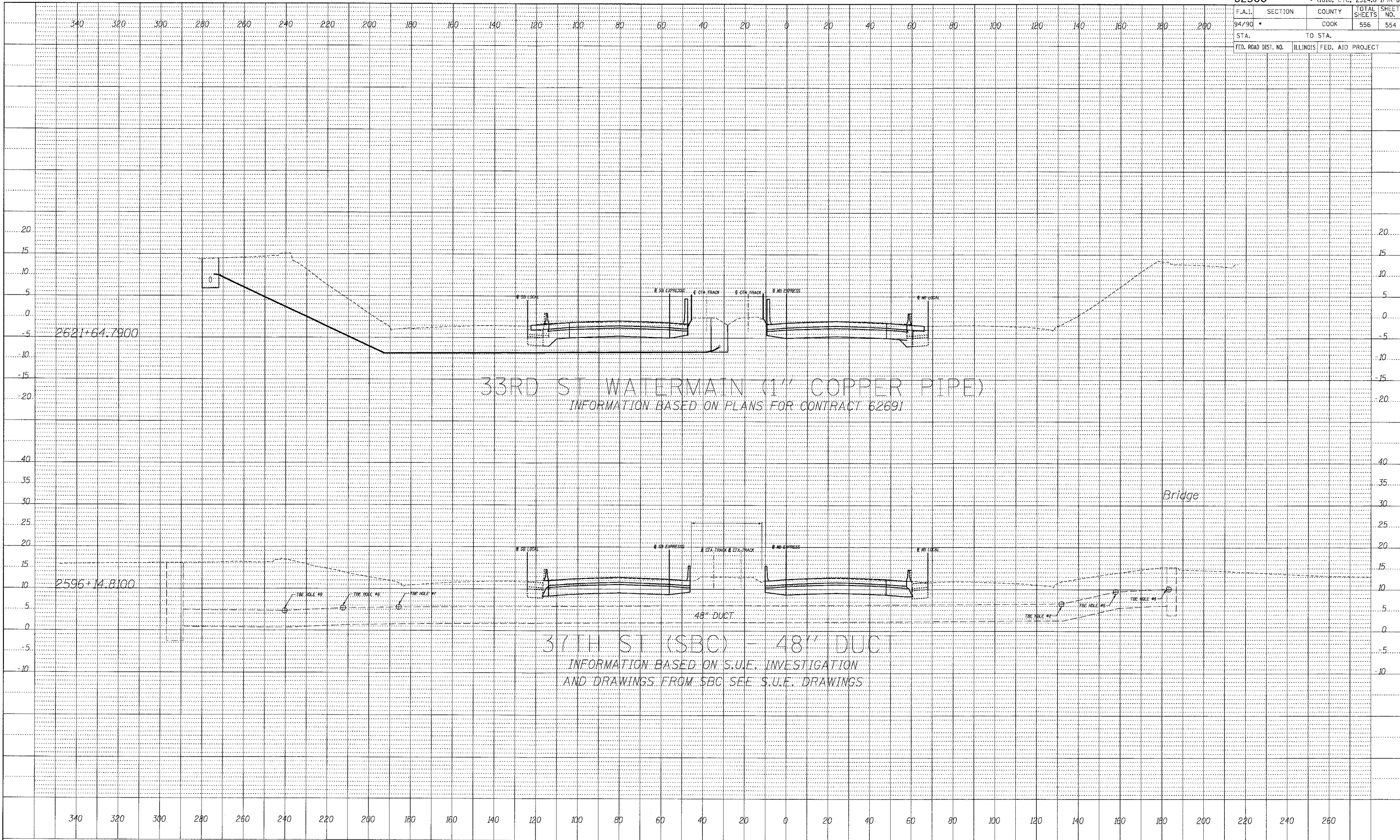

BOWMAN, BARRETT & ASSOCIATES INC.
 CONSULTING ENGINEERS
 Chicago, Illinois
 312.228.0100
 www.bbainc.com

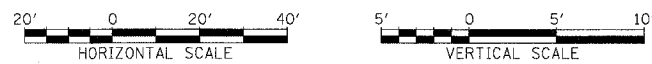

STA. ----+-- TO STA. ----+--

06/27/2005 04:24:52 PM

F.A.I.	SECTION	COUNTY	TOTAL SHEETS	SHEET NO.
94/90	*	COOK	556	556
STA.		TO STA.		
FED. ROAD DIST. NO.	ILLINOIS	FED. AID	PROJECT	

DATE	
BY	
PROFILER	
SURVEYED	
NOTED	
CHECKED	
DATE NOTED	
NO.	
SIGNATURE	
INITIALS	
DATE	

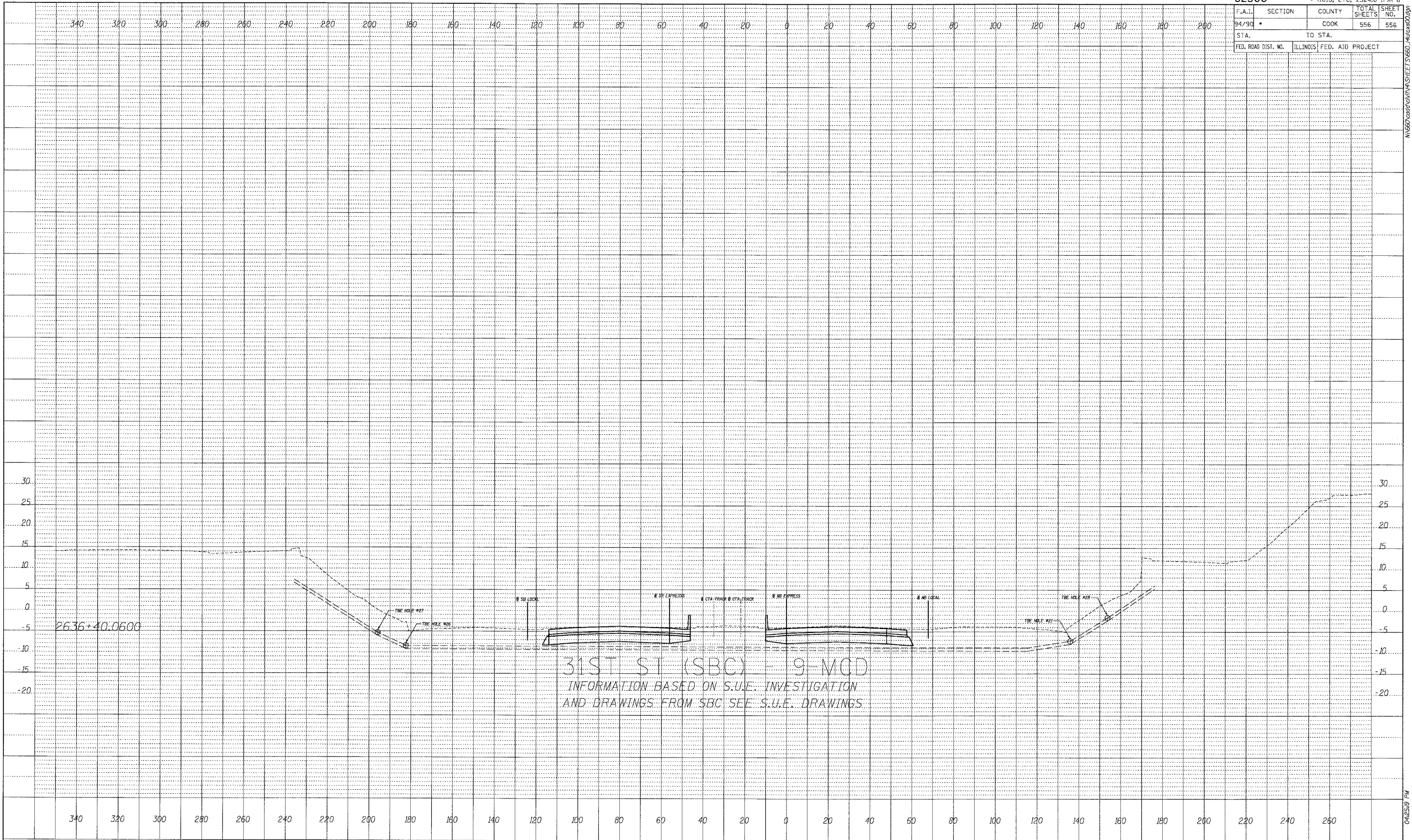

BOWMAN, BARRETT & ASSOCIATES INC.
 CONSULTING ENGINEERS
 Chicago, Illinois
 312.228.0100
 www.bbainc.com



STA. ----+-- TO STA. ----+--