

F.A.I. RTE.	SECTION	COUNTY	TOTAL SHEETS	SHEET NO.
94/90		COOK	556	357
STA.	TO STA.			
FED. ROAD DIST. NO.	ILLINOIS	FED. AID PROJECT		
62300	1818, ETC, 2324.6-1PIR-8			

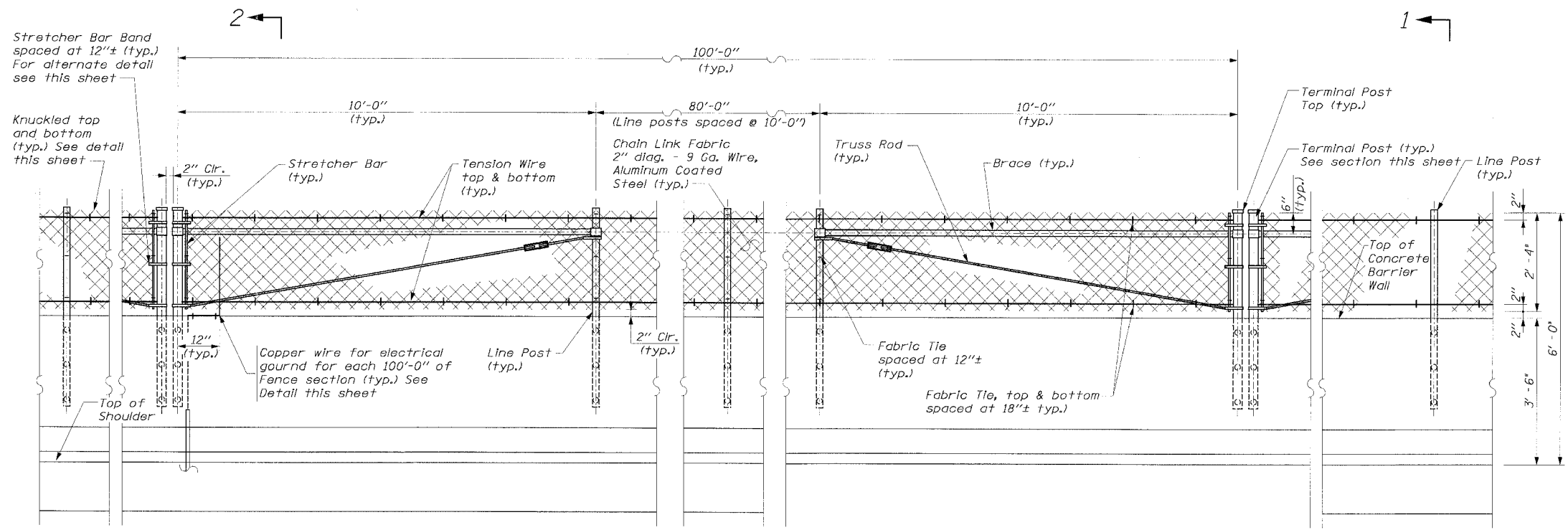

ELEVATION
CHAIN LINK FENCE ON CONCRETE BARRIER WALL

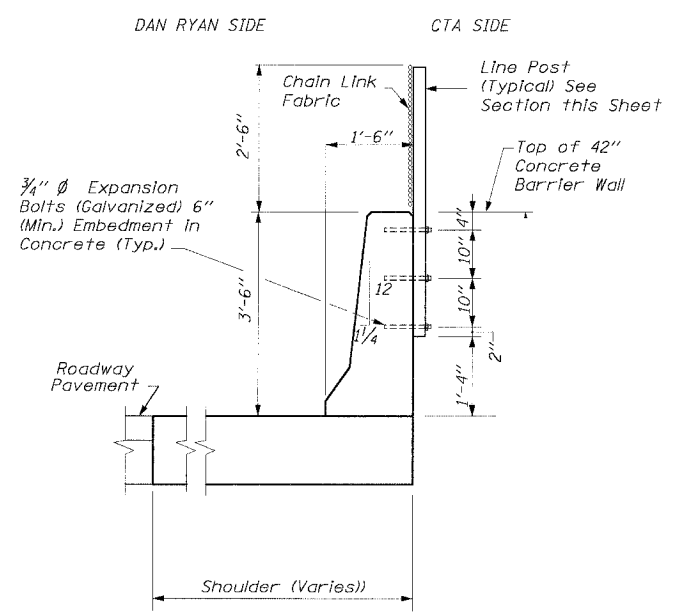

SECTION 1-1

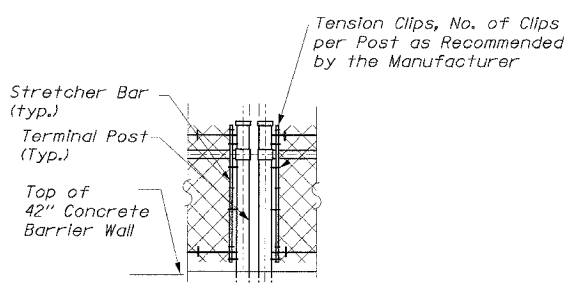

ALTERNATE DETAIL FOR
STRETCHER BAR BAND

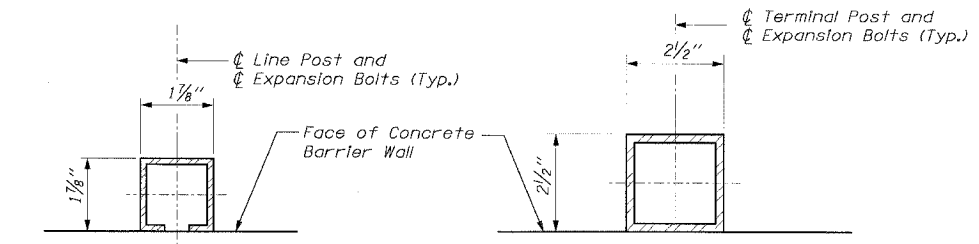

LINE POST SECTION

TERMINAL POST SECTION

NOTE:
The Contractor May Use Another C Section as per the Standards of the Illinois Department of Transportation.

NOTE:
Where the fence meets bridge piers and other vertical structures taller than the fence a maximum gap of 2" clear between the terminal post is to be provided.

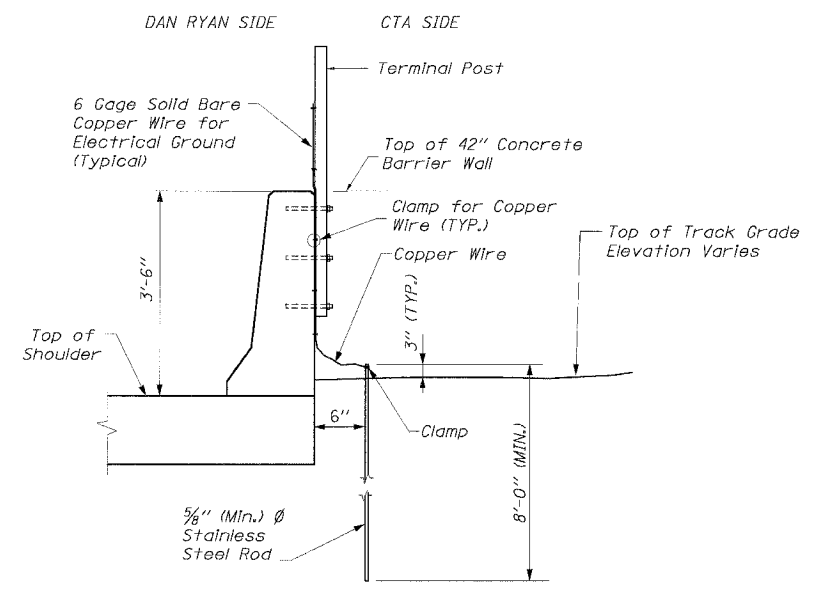

SECTION 2-2
ELECTRICAL GROUND DETAIL

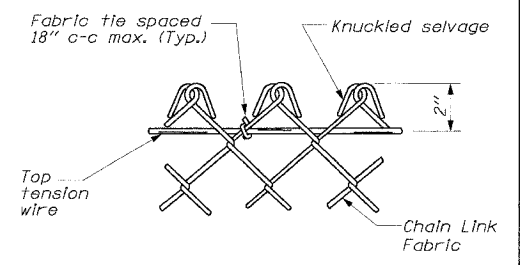

KNUCKLED DETAIL

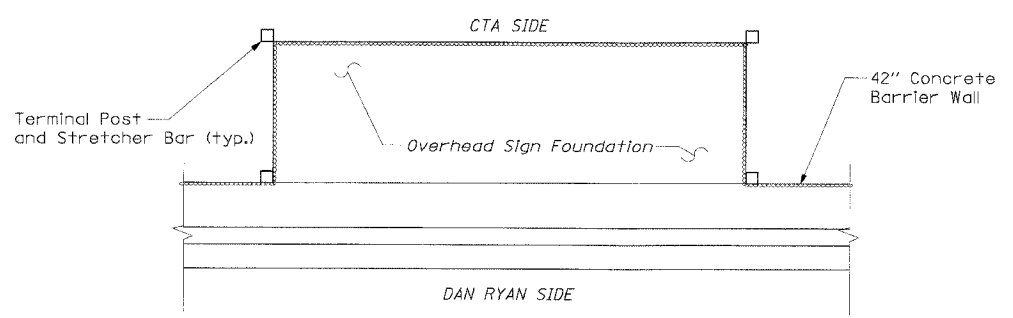

DETAIL AT OVERHEAD SIGN FOUNDATIONS

Fence, hardware and posts around the overhead sign foundation are paid for as CTA Fence.

REVISIONS	
NAME	DATE

CDT-10
ILLINOIS DEPARTMENT OF TRANSPORTATION
F.A.I. 94/90 (DAN RYAN EXPRESSWAY)
31ST STREET TO 71ST STREET
NB EXPRESS LANE RECONSTRUCTION

CTA FENCE
ELEVATIONS AND DETAILS
SHEET 1 OF 3

SCALE: NONE
DATE: 7/7/05
DRAWN BY: RLK
CHECKED BY: EL