

F.A.P. RTE.	SECTION	COUNTY	TOTAL SHEETS	SHEET NO.
303	134(B&B-2)R-1	LAKE	137	60
STA.		TO STA.		
FED. ROAD DIST. NO.		ILLINOIS FED. AID PROJECT		

CONTRACT NO. 62037

PART OF THE NE 1/4 OF SECTION 14, T46N, R9E OF THE 3RD P.M., LAKE COUNTY, ILLINOIS

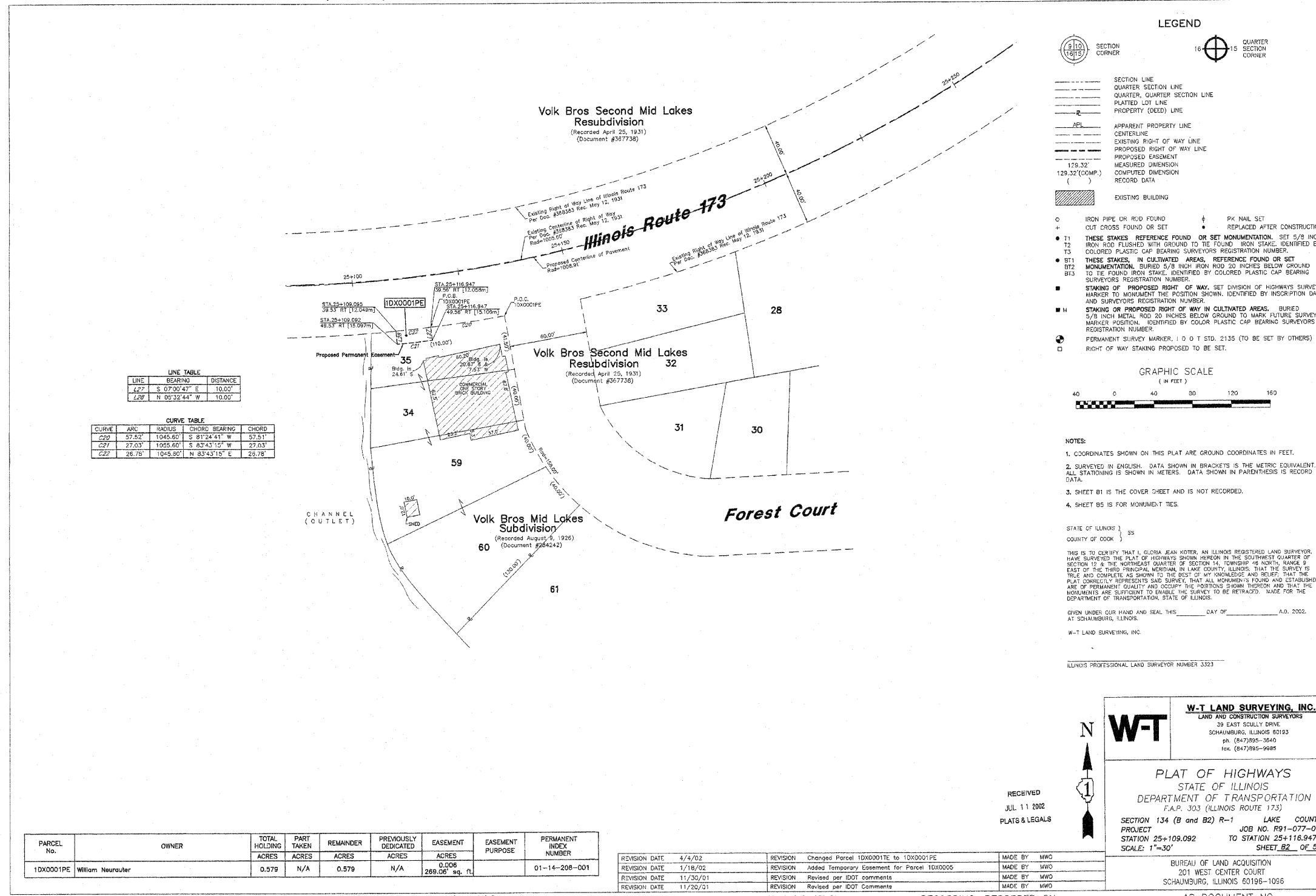

LEGEND

- SECTION CORNER
- QUARTER SECTION CORNER
- SECTION LINE
- QUARTER SECTION LINE
- QUARTER, QUARTER SECTION LINE
- PLATTED LOT LINE
- PROPERTY (DEED) LINE
- APPARENT PROPERTY LINE
- CENTERLINE
- EXISTING RIGHT OF WAY LINE
- PROPOSED RIGHT OF WAY LINE
- PROPOSED EASEMENT
- MEASURED DIMENSION
- COMPUTED DIMENSION
- RECORD DATA
- EXISTING BUILDING
- IRON PIPE OR ROD FOUND
- CUT CROSS FOUND OR SET
- PK NAIL SET
- REPLACED AFTER CONSTRUCTION
- THESE STAKES REFERENCE FOUND OR SET MONUMENTATION. SET 5/8 INCH IRON ROD FLUSHED WITH GROUND TO THE FOUND IRON STAKE. IDENTIFIED BY COLORED PLASTIC CAP BEARING SURVEYORS REGISTRATION NUMBER.
- THESE STAKES, IN CULTIVATED AREAS, REFERENCE FOUND OR SET MONUMENTATION. BURIED 5/8 INCH IRON ROD 20 INCHES BELOW GROUND TO THE FOUND IRON STAKE. IDENTIFIED BY COLORED PLASTIC CAP BEARING SURVEYORS REGISTRATION NUMBER.
- STAKING OF PROPOSED RIGHT OF WAY. SET DIVISION OF HIGHWAYS SURVEY MARKER TO MONUMENT THE POSITION SHOWN. IDENTIFIED BY INSCRIPTION DATA AND SURVEYORS REGISTRATION NUMBER.
- STAKING OR PROPOSED RIGHT OF WAY IN CULTIVATED AREAS. BURIED 5/8 INCH METAL ROD 20 INCHES BELOW GROUND TO MARK FUTURE SURVEY MARKER POSITION. IDENTIFIED BY COLOR PLASTIC CAP BEARING SURVEYORS REGISTRATION NUMBER.
- PERMANENT SURVEY MARKER, I D O T STD. 2135 (TO BE SET BY OTHERS)
- RIGHT OF WAY STAKING PROPOSED TO BE SET.

LINE TABLE

LINE	BEARING	DISTANCE
L27	S 07°00'47" E	10.00'
L28	N 05°32'44" W	10.00'

CURVE TABLE

CURVE	ARC	RADIUS	CHORD BEARING	CHORD
C20	57.52'	1045.60'	S 81°24'41" W	57.51'
C21	27.03'	1055.60'	S 83°43'15" W	27.03'
C22	26.76'	1045.60'	N 83°43'15" E	26.76'

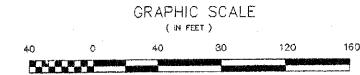

- NOTES:**
- COORDINATES SHOWN ON THIS PLAT ARE GROUND COORDINATES IN FEET.
 - SURVEYED IN ENGLISH. DATA SHOWN IN BRACKETS IS THE METRIC EQUIVALENT. ALL STATIONING IS SHOWN IN METERS. DATA SHOWN IN PARENTHESES IS RECORD DATA.
 - SHEET B1 IS THE COVER SHEET AND IS NOT RECORDED.
 - SHEET B5 IS FOR MONUMENT TIES.

STATE OF ILLINOIS } SS
COUNTY OF COOK }

THIS IS TO CERTIFY THAT I, GLODIA JEAN KOTER, AN ILLINOIS REGISTERED LAND SURVEYOR, HAVE SURVEYED THE PLAT OF HIGHWAYS SHOWN HEREON IN THE SOUTHWEST QUARTER OF SECTION 14 & THE NORTHEAST QUARTER OF SECTION 14, TOWNSHIP 46 NORTH, RANGE 9 EAST OF THE THIRD PRINCIPAL MERIDIAN, IN LAKE COUNTY, ILLINOIS. THAT THE SURVEY IS TRUE AND COMPLETE AS SHOWN TO THE BEST OF MY KNOWLEDGE AND BELIEF. THAT THE PLAT CORRECTLY REPRESENTS SAID SURVEY. THAT ALL MONUMENTS FOUND AND ESTABLISHED ARE OF PERMANENT QUALITY AND OCCUPY THE POSITIONS SHOWN THEREON AND THAT THE MONUMENTS ARE SUFFICIENT TO ENABLE THE SURVEY TO BE RETRACED. MADE FOR THE DEPARTMENT OF TRANSPORTATION, STATE OF ILLINOIS.

GIVEN UNDER OUR HAND AND SEAL THIS _____ DAY OF _____ A.D. 2002.
AT SCHAUMBURG, ILLINOIS.

W-T LAND SURVEYING, INC.

ILLINOIS PROFESSIONAL LAND SURVEYOR NUMBER 3323

PARCEL No.	OWNER	TOTAL HOLDING ACRES	PART TAKEN ACRES	REMAINDER ACRES	PREVIOUSLY DEDICATED ACRES	EASEMENT ACRES	EASEMENT PURPOSE	PERMANENT INDEX NUMBER
10X0001PE	William Neurauter	0.579	N/A	0.579	N/A	0.006	289.06' sq. ft.	01-14-208-001

REVISION DATE	REVISION	MADE BY
4/4/02	Changed Parcel 10X0001TE to 10X0001PE	MWO
1/18/02	Added Temporary Easement for Parcel 10X0005	MWO
11/30/01	Revised per IDOT comments	MWO
11/26/01	Revised per IDOT Comments	MWO

W-T LAND SURVEYING, INC.
LAND AND CONSTRUCTION SURVEYORS
39 EAST SCULLY DRIVE
SCHAUMBURG, ILLINOIS 60193
ph. (847)895-3640
fax. (847)895-9688

PLAT OF HIGHWAYS
STATE OF ILLINOIS
DEPARTMENT OF TRANSPORTATION
F.A.P. 303 (ILLINOIS ROUTE 173)
SECTION 134 (B and B2) R-1 LAKE COUNTY
PROJECT JOB NO. F91-077-01
STATION 25+109.092 TO STATION 25+116.947
SCALE: 1"=30' SHEET B2 OF 5

BUREAU OF LAND ACQUISITION
201 WEST CENTER COURT
SCHAUMBURG, ILLINOIS 60196-1096



RECEIVED
JUL 11 2002
PLATS & LEGALS

ROUTE FAP 303 (ILLINOIS ROUTE 173) SECTION 134 (B and B2) R-1 COUNTY LAKE JOB NO. R-91-077-01 RECORDING: RECORDED ON AS DOCUMENT NO.

REVISIONS

NAME	DATE

ILLINOIS DEPARTMENT OF TRANSPORTATION
IL ROUTE 173 OVER WEST AND EAST
BOAT CHANNELS
PLAT OF HIGHWAYS

SCALE: NTS
DRAWN BY CLG
CHECKED BY JJD
DATE 3-8-10



PLAT OF HIGHWAYS.DGN