

F.A.P. RTE.	SECTION	COUNTY	TOTAL SHEETS	SHEET NO.
303	134(B&B-2)R-1	LAKE	137	62
STA.		TO STA.		
FED. ROAD DIST. NO.		ILLINOIS FED. AID PROJECT		

CONTRACT NO. 62037

**PART OF THE SW 1/4 OF SECTION 12, T46N, R9E OF THE 3RD P.M., LAKE COUNTY, ILLINOIS**

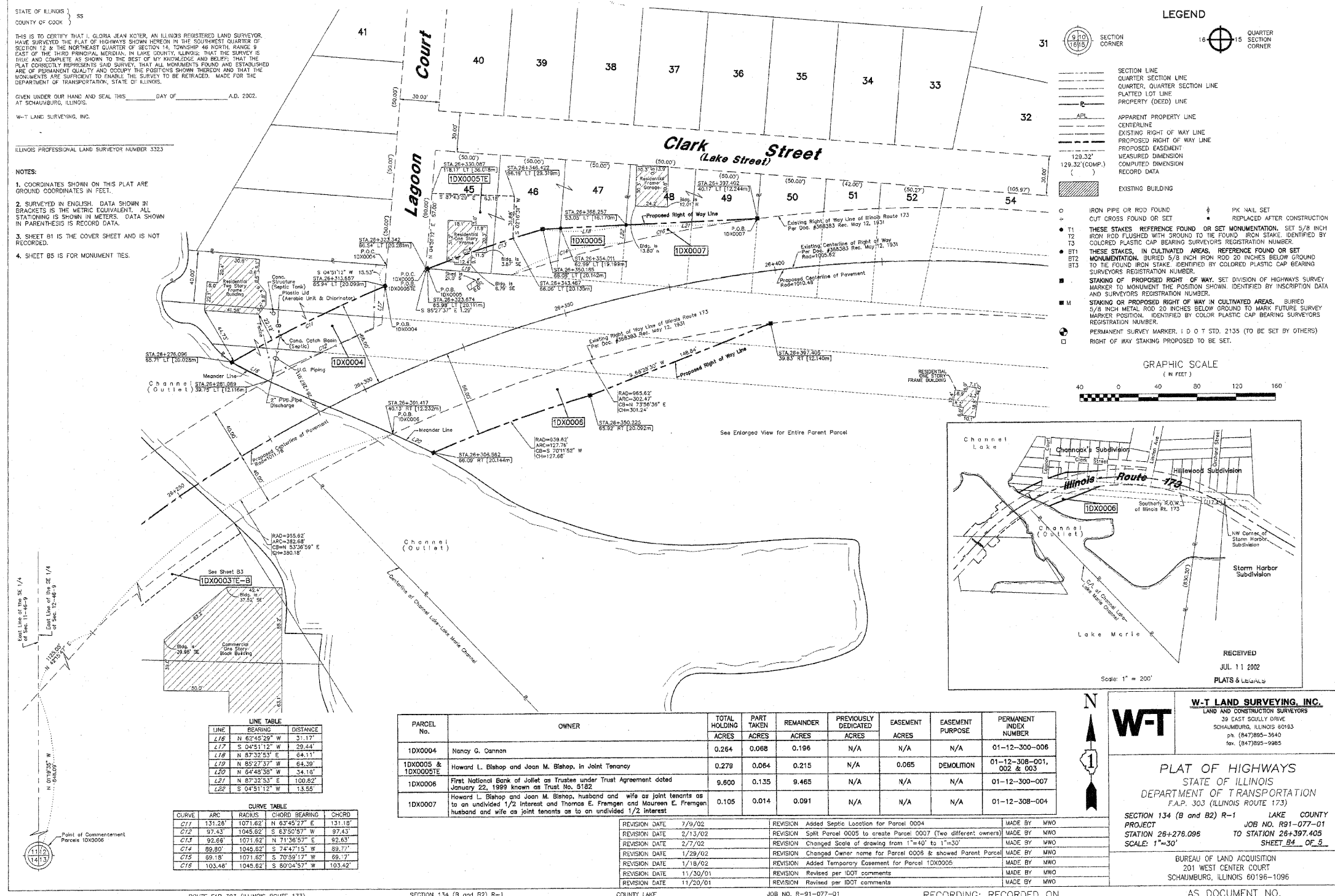

STATE OF ILLINOIS }  
COUNTY OF COOK }

THIS IS TO CERTIFY THAT I, GLORIA JEAN KOTER, AN ILLINOIS REGISTERED LAND SURVEYOR, HAVE SURVEYED THE PLAT OF HIGHWAYS SHOWN HEREIN IN THE SOUTHWEST QUARTER OF SECTION 12 & THE NORTHEAST QUARTER OF SECTION 14, TOWNSHIP 46 NORTH, RANGE 9 EAST OF THE THIRD PRINCIPAL MERIDIAN, IN LAKE COUNTY, ILLINOIS; THAT THE SURVEY IS TRUE AND COMPLETE AS SHOWN TO THE BEST OF MY KNOWLEDGE AND BELIEF; THAT THE PLAT CORRECTLY REPRESENTS SAID SURVEY, THAT ALL MONUMENTS FOUND AND ESTABLISHED ARE OF PERMANENT QUALITY AND OCCUPY THE POSITIONS SHOWN HEREON AND THAT THE MONUMENTS ARE SUFFICIENT TO ENABLE THE SURVEY TO BE RE-TRACED, MADE FOR THE DEPARTMENT OF TRANSPORTATION, STATE OF ILLINOIS.

GIVEN UNDER OUR HAND AND SEAL THIS \_\_\_\_\_ DAY OF \_\_\_\_\_ A.D. 2002.  
AT SCHAMBERG, ILLINOIS.

W-T LAND SURVEYING, INC.

ILLINOIS PROFESSIONAL LAND SURVEYOR NUMBER 3323

- NOTES:
- COORDINATES SHOWN ON THIS PLAT ARE GROUND COORDINATES IN FEET.
  - SURVEYED IN ENGLISH. DATA SHOWN IN BRACKETS IS THE METRIC EQUIVALENT. ALL STATIONING IS SHOWN IN METERS. DATA SHOWN IN PARENTHESES IS RECORD DATA.
  - SHEET B1 IS THE COVER SHEET AND IS NOT RECORDED.
  - SHEET B5 IS FOR MONUMENT TIES.

- LEGEND**
- SECTION CORNER
  - QUARTER SECTION CORNER
  - SECTION LINE
  - QUARTER SECTION LINE
  - QUARTER, QUARTER SECTION LINE
  - PLATTED LOT LINE
  - PROPERTY (DEED) LINE
  - APPEARANT PROPERTY LINE
  - CENTERLINE
  - EXISTING RIGHT OF WAY LINE
  - PROPOSED RIGHT OF WAY LINE
  - PROPOSED EASEMENT
  - MEASURED DIMENSION
  - COMPUTED DIMENSION
  - RECORD DATA
  - EXISTING BUILDING
  - IRON PIPE OR ROD FOUND
  - CUT CROSS FOUND OR SET
  - PK NAIL SET
  - REPLACED AFTER CONSTRUCTION
  - THESE STAKES REFERENCE FOUND OR SET MONUMENTAL, SET 5/8 INCH IRON ROD FLUSHED WITH GROUND TO THE FOUND IRON STAKE, IDENTIFIED BY COLORED PLASTIC CAP BEARING SURVEYORS REGISTRATION NUMBER.
  - THESE STAKES, IN CULTIVATED AREAS, REFERENCE FOUND OR SET MONUMENTAL, BURIED 5/8 INCH IRON ROD 20 INCHES BELOW GROUND TO THE FOUND IRON STAKE, IDENTIFIED BY COLORED PLASTIC CAP BEARING SURVEYORS REGISTRATION NUMBER.
  - STAKING OF PROPOSED RIGHT OF WAY, SET DIVISION OF HIGHWAYS SURVEY MARKER TO MONUMENT THE POSITION SHOWN, IDENTIFIED BY INSCRIPTION DATA AND SURVEYORS REGISTRATION NUMBER.
  - STAKING OR PROPOSED RIGHT OF WAY IN CULTIVATED AREAS, BURIED 5/8 INCH METAL ROD 20 INCHES BELOW GROUND TO MARK FUTURE SURVEY MARKER POSITION, IDENTIFIED BY COLORED PLASTIC CAP BEARING SURVEYORS REGISTRATION NUMBER.
  - PERMANENT SURVEY MARKER, I D O T STD. 2135 (TO BE SET BY OTHERS)
  - RIGHT OF WAY STAKING PROPOSED TO BE SET.

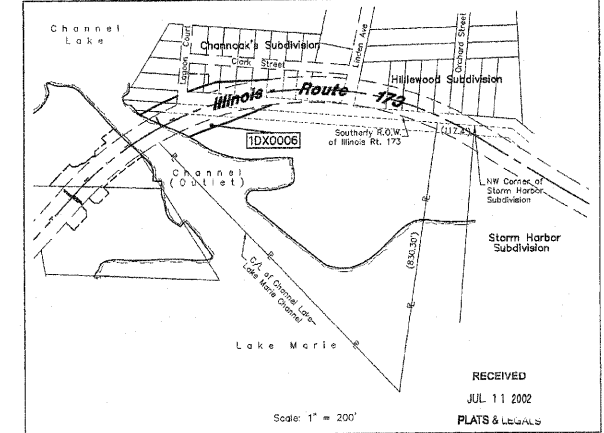
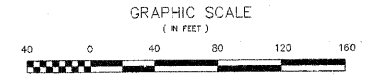

See Sheet B3

See Sheet B1

Point of Commencement Parcel 1DX0006

LINE	BEARING	DISTANCE
L76	N 62°45'29" W	31.17'
L77	S 04°51'12" W	29.44'
L78	N 87°32'53" E	64.11'
L79	N 85°27'37" W	64.39'
L20	N 64°48'38" W	34.16'
L21	N 87°32'53" E	100.62'
L22	S 04°51'12" W	13.55'

CURVE	ARC	RADIUS	CHORD BEARING	CHORD
C17	131.28'	1071.62'	N 63°45'27" E	131.18'
C12	97.43'	1045.62'	S 63°50'57" W	97.43'
C13	92.68'	1071.62'	N 71°36'57" E	92.63'
C14	89.80'	1045.62'	S 74°47'15" W	89.77'
C15	69.18'	1071.62'	S 70°59'12" W	69.17'
C16	103.48'	1045.62'	S 80°04'57" W	103.42'

PARCEL No.	OWNER	TOTAL HOLDING ACRES	PART TAKEN ACRES	REMAINDER ACRES	PREVIOUSLY DEDICATED ACRES	EASEMENT ACRES	EASEMENT PURPOSE	PERMANENT INDEX NUMBER
1DX0004	Nancy G. Cannon	0.264	0.068	0.196	N/A	N/A	N/A	01-12-300-006
1DX0005 & 1DX0005E	Howard L. Blahop and Joan M. Blahop, In Joint Tenancy	0.278	0.064	0.215	N/A	0.065	DEMOLITION	01-12-308-001, 002 & 003
1DX0006	First National Bank of Joliet as Trustee under Trust Agreement dated January 22, 1999 known as Trust No. 5182	9.600	0.135	9.465	N/A	N/A	N/A	01-12-300-007
1DX0007	Howard L. Blahop and Joan M. Blahop, husband and wife as joint tenants as to an undivided 1/2 interest and Thomas E. Fremgen and Maureen E. Fremgen husband and wife as joint tenants as to an undivided 1/2 interest	0.105	0.014	0.091	N/A	N/A	N/A	01-12-308-004

REVISION DATE	REVISION	MADE BY
7/9/02	Added Septic Location for Parcel 0004	MWO
2/13/02	Split Parcel 0005 to create Parcel 0007 (two different owners)	MWO
2/7/02	Changed Scale of drawing from 1"=40' to 1"=30'	MWO
1/28/02	Changed Owner name for Parcel 0005 & showed Parent Parcel	MWO
1/18/02	Added Temporary Easement for Parcel 1DX0006	MWO
11/30/01	Revised per IDOT comments	MWO
11/20/01	Revised per IDOT comments	MWO

**W-T LAND SURVEYING, INC.**  
LAND AND CONSTRUCTION SURVEYORS  
59 EAST SCULLY DRIVE  
SCHAMBERG, ILLINOIS 60193  
ph (847)895-3640  
fax (847)895-9985

**PLAT OF HIGHWAYS**  
STATE OF ILLINOIS  
DEPARTMENT OF TRANSPORTATION  
F.A.P. 303 (ILLINOIS ROUTE 173)

SECTION 134 (B and B2) R-1 LAKE COUNTY  
PROJECT JOB NO. R91-077-01  
STATION 26+276.096 TO STATION 26+397.405  
SCALE: 1"=30' SHEET 64 OF 8

BUREAU OF LAND ACQUISITION  
201 WEST CENTER COURT  
SCHAMBERG, ILLINOIS 60196-1096

AS DOCUMENT NO.

REVISIONS	NAME	DATE

**ILLINOIS DEPARTMENT OF TRANSPORTATION**  
IL ROUTE 173 OVER WEST AND EAST BOAT CHANNELS  
**PLAT OF HIGHWAYS**

SCALE: NTS  
DRAWN BY CLG  
CHECKED BY JJD

DATE 3-8-10



PLAT OF HIGHWAYS.DGN