

PART OF THE NE 1/4, SEC. 4, T38N, R8 EAST OF THE 3rd PM, KANE COUNTY, ILLINOIS

BEARINGS SHOWN HEREON ARE BASED ON THE ILLINOIS STATE PLANE COORDINATE SYSTEM EAST ZONE, NAD 83.

F.A.P. RTE.	SECTION	COUNTY	TOTAL SHEETS	SHEET NO.
860	31	KANE	77	28
STATION 85+00		TO STATION 88+50		
FED. ROAD DIST. NO. 1		ILLINOIS FED. AID PROJECT		

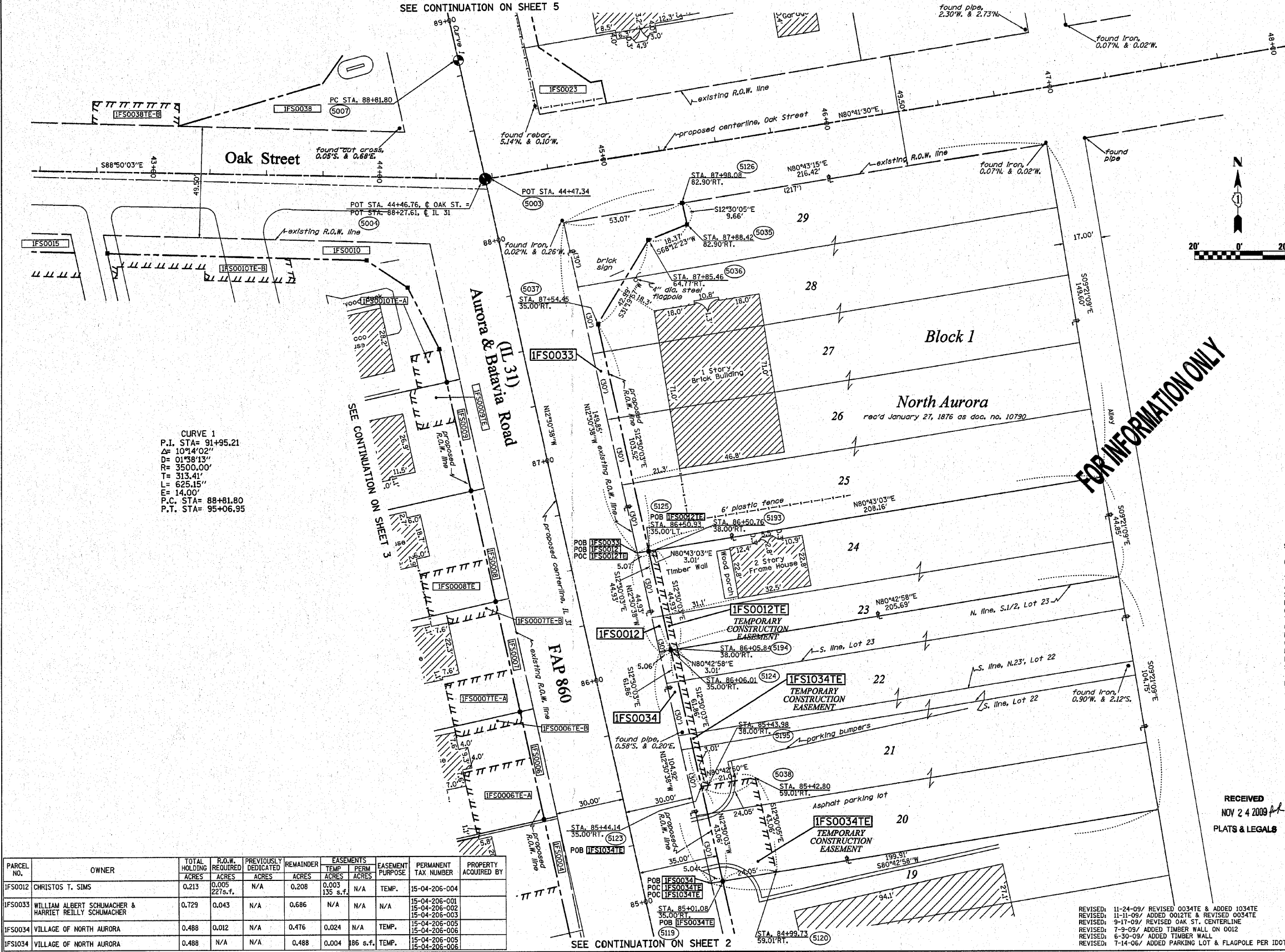

CURVE 1
 P.I. STA= 91+95.21
 ΔR= 10°14'02"
 D= 01°58'13"
 R= 3500.00'
 T= 313.41'
 L= 625.15'
 E= 14.00'
 P.C. STA= 88+81.80
 P.T. STA= 95+06.95

LEGEND

- EXISTING CENTERLINE
- - - - - PROPOSED CENTERLINE
- ==== EXISTING RIGHT OF WAY LINE
- - - - - PROPOSED RIGHT OF WAY LINE
- ==== PROPOSED EASEMENT LINE
- SECTION LINE
- PROPERTY (DEED) LINE
- 121.45 MEASURED DIMENSION
- 123.45 (COMP) COMPUTED DIMENSION
- (123.45) RECORDED DIMENSION
- FOUND IRON PIPE OR IRON ROD
- SET 3/8 INCH IRON ROD
- PERMANENT SURVEY MONUMENT, I.D.O.T. STD. 2135 (TO BE SET BY OTHERS)
- + CUT CROSS FOUND OR SET
- SAME OWNERSHIP
- TEL EXISTING TELEPHONE SPLICE BOX
- L67 EXISTING STREET LIGHT
- MAIL EXISTING MAIL BOX
- WELL EXISTING WELL HEAD
- STAKING OF PROPOSED RIGHT OF WAY, SET 3/8 INCH METAL ROD WITH DIVISION OF HIGHWAY SURVEY MARKER TO MONUMENT THE POSITION SHOWN, IDENTIFIED BY INSCRIPTION DATA AND SURVEYORS REGISTRATION NUMBER.
- STAKING OF PROPOSED RIGHT OF WAY IN CULTIVATED AREAS, SET 3/8 INCH METAL ROD WITH DIVISION OF HIGHWAY SURVEY MARKER 20 INCHES BELOW GROUND SURFACE TO MONUMENT THE POSITION SHOWN, IDENTIFIED BY INSCRIPTION DATA AND SURVEYORS REGISTRATION NUMBER.

SECTION CORNER QUARTER CORNER

STATE OF ILLINOIS)
 COUNTY OF WILL) SS

THIS IS TO CERTIFY THAT RUETTIGER, TONELLI & ASSOCIATES, INC., AN ILLINOIS DESIGN FIRM, HAS SURVEYED THE PLAT OF HIGHWAYS SHOWN HEREON IN SECTION 4, TOWNSHIP 38 NORTH, RANGE 8 EAST OF THE THIRD PRINCIPAL MERIDIAN, KANE COUNTY. THAT THE SURVEY IS TRUE AND COMPLETE AS SHOWN TO THE BEST OF MY KNOWLEDGE AND BELIEF, THAT THE PLAT CORRECTLY REPRESENTS SAID SURVEY, THAT ALL MONUMENTS FOUND AND ESTABLISHED ARE OF PERMANENT QUALITY AND OCCUPY THE POSITIONS SHOWN THEREON AND THAT THE MONUMENTS ARE SUFFICIENT TO ENABLE THE SURVEY TO BE RETRACED, MADE FOR THE DEPARTMENT OF TRANSPORTATION, STATE OF ILLINOIS.

DATED AT JULIET, ILLINOIS THIS _____ DAY OF _____ A.D.

RONALD F. HODGEN P.L.S. NO. 2630
 MY LICENSE EXPIRES 11-30-2010

RUETTIGER, TONELLI & ASSOCIATES, INC.
 Lead Surveyors/Engineers/Planners/Landscape Architects/G.I.S. Consultants
 2174 ONEIDA STREET 2630 SOUTH WASHINGTON STREET SUITE 170
 JULIET, ILLINOIS 60455 NAPERVILLE, ILLINOIS 60563
 PH (815) 744-6600 FAX (815) 744-0101 PH (630) 420-7140 FAX (630) 420-1741

RECEIVED
 NOV 24 2009
 PLATS & LEGALS

ILLINOIS DEPARTMENT OF TRANSPORTATION
PLAT OF HIGHWAYS
 FAP 860 (IL 31)

KANE COUNTY
 JOB NO. R-91-008-04
 STATION 85+00 TO STATION 88+50

SCALE: 1"=20' SHEET 4 OF 10

ILLINOIS DEPARTMENT OF TRANSPORTATION
 DIVISION OF HIGHWAYS/DISTRICT 1
 201 WEST CENTER COURT
 SCHUMBERG, ILLINOIS 60196

PARCEL NO.	OWNER	TOTAL HOLDING ACRES	R.O.W. REQUIRED ACRES	PREVIOUSLY DEDICATED ACRES	REMAINDER ACRES	EASEMENTS TEMP PERM ACRES	EASEMENT PURPOSE	PERMANENT TAX NUMBER	PROPERTY ACQUIRED BY
IFS0012	CHRISTOS T. SIMS	0.213	0.005	N/A	0.208	0.003	N/A	TEMP.	15-04-206-004
IFS0033	WILLIAM ALBERT SCHUMACHER & HARRIET REILLY SCHUMACHER	0.729	0.043	N/A	0.686	N/A	N/A	15-04-206-001 15-04-206-002 15-04-206-003	
IFS0034	VILLAGE OF NORTH AURORA	0.488	0.012	N/A	0.476	0.024	N/A	TEMP.	15-04-206-005 15-04-206-006
IFS1034	VILLAGE OF NORTH AURORA	0.488	N/A	N/A	0.488	0.004	86 s.f.	TEMP.	15-04-206-005 15-04-206-006

FOR INFORMATION ONLY