

PART OF THE NE 1/4, SEC. 4, T38N, R8 EAST OF THE 3rd PM, KANE COUNTY, ILLINOIS

BEARINGS SHOWN HEREON ARE BASED ON THE ILLINOIS STATE PLANE COORDINATE SYSTEM EAST ZONE, NAD 83.

F.A.P. RTE.	SECTION	COUNTY	TOTAL SHEETS	SHEET NO.
860	31	KANE	77	31
STATION 88+00		TO STATION 91+75		
FED. ROAD DIST. NO. 1		ILLINOIS FED. AID PROJECT		

SEE CONTINUATION ON SHEET 8

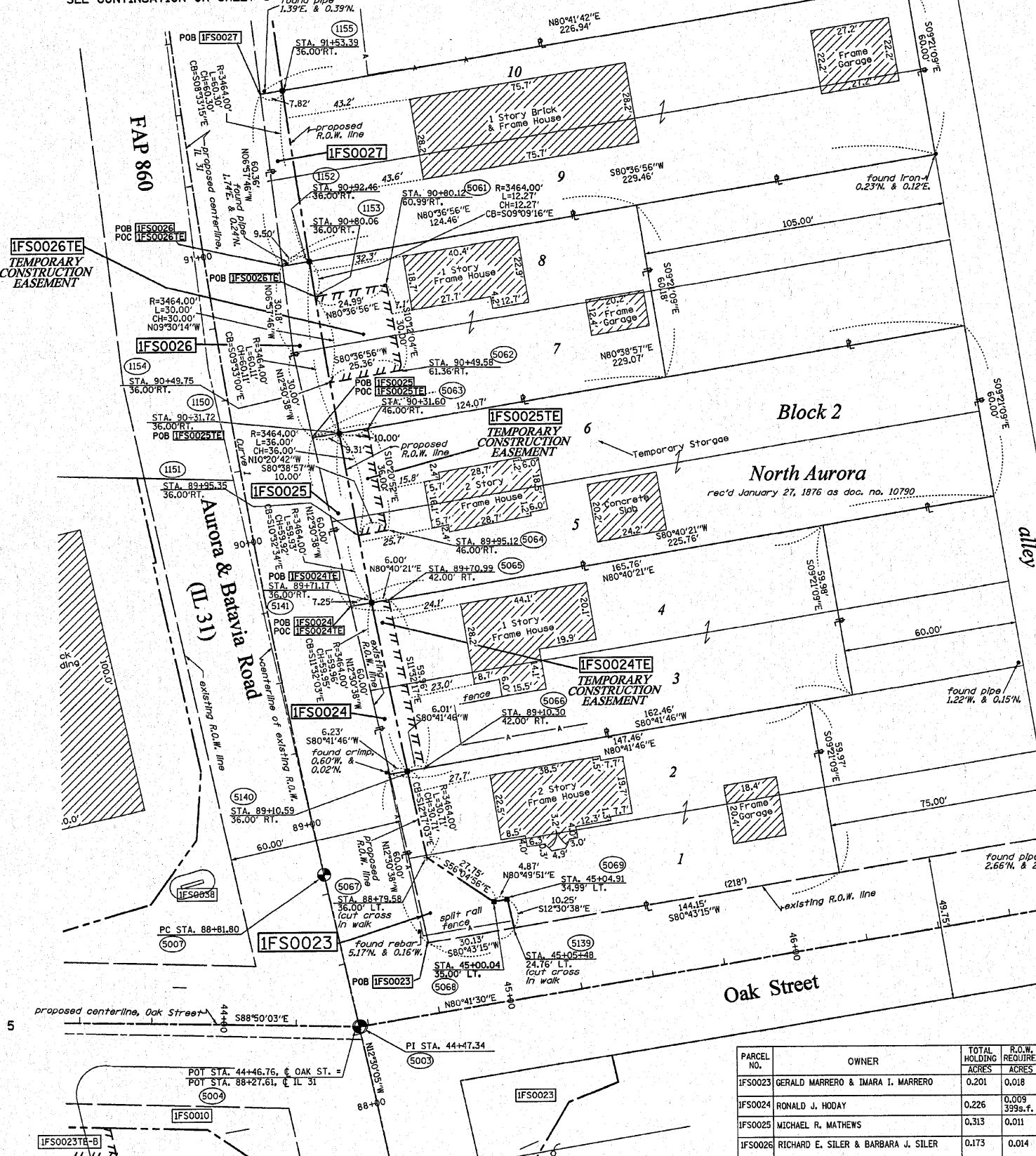

CURVE 1
 P.I. STA= 91+95.21
 Δ= 10°14'02"
 D= 01°38'13"
 R= 3500.00'
 T= 313.41'
 L= 625.15'
 E= 14.00'
 P.C. STA= 88+81.80
 P.T. STA= 95+06.95

SEE CONTINUATION ON SHEET 5

SEE CONTINUATION ON SHEET 4

FOR INFORMATION ONLY

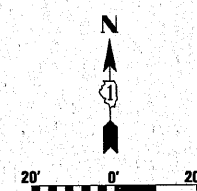

LEGEND

- EXISTING CENTERLINE
- - - PROPOSED CENTERLINE
- EXISTING RIGHT OF WAY LINE
- - - PROPOSED RIGHT OF WAY LINE
- PROPOSED EASEMENT LINE
- SECTION LINE
- PROPERTY (DEED) LINE
- 121.45 MEASURED DIMENSION
- 123.45 (COMP) COMPUTED DIMENSION
- (123.45) RECORDED DIMENSION
- FOUND IRON PIPE OR IRON ROD
- SET 3/8 INCH IRON ROD PERMANENT SURVEY MONUMENT, (TO BE SET BY OTHERS)
- ⊕ I.D.O.T. STD. 2135 (TO BE SET BY OTHERS)
- ⊕ CUT CROSS FOUND OR SET
- SAME OWNERSHIP
- ⊕ TEL EXISTING TELEPHONE SPLICE BOX
- ⊕ L67 EXISTING STREET LIGHT
- ⊕ MAIL EXISTING MAIL BOX
- ⊕ WELL EXISTING WELL HEAD
- STAKING OF PROPOSED RIGHT OF WAY, SET 3/8 INCH METAL ROD WITH DIVISION OF HIGHWAY SURVEY MARKER TO MONUMENT THE POSITION SHOWN, IDENTIFIED BY INSCRIPTION DATA AND SURVEYORS REGISTRATION NUMBER.
- STAKING OF PROPOSED RIGHT OF WAY IN CULTIVATED AREAS, SET 3/8 INCH METAL ROD WITH DIVISION OF HIGHWAY SURVEY MARKER 20 INCHES BELOW GROUND SURFACE TO MONUMENT THE POSITION SHOWN, IDENTIFIED BY INSCRIPTION DATA AND SURVEYORS REGISTRATION NUMBER.
- ⊕ SECTION CORNER
- ⊕ QUARTER SECTION CORNER

STATE OF ILLINOIS)
) SS
 COUNTY OF WILL)

THIS IS TO CERTIFY THAT RUETTIGER, TONELLI & ASSOCIATES, INC., AN ILLINOIS DESIGN FIRM, HAS SURVEYED THE PLAT OF HIGHWAYS SHOWN HEREON IN SECTION 4, TOWNSHIP 38 NORTH, RANGE 8 EAST OF THE THIRD PRINCIPAL MERIDIAN, KANE COUNTY. THAT THE SURVEY IS TRUE AND COMPLETE AS SHOWN TO THE BEST OF MY KNOWLEDGE AND BELIEF, THAT THE PLAT CORRECTLY REPRESENTS SAID SURVEY, THAT ALL MONUMENTS FOUND AND ESTABLISHED ARE OF PERMANENT QUALITY AND OCCUPY THE POSITIONS SHOWN THEREON AND THAT THE MONUMENTS ARE SUFFICIENT TO ENABLE THE SURVEY TO BE RETRACED. MADE FOR THE DEPARTMENT OF TRANSPORTATION, STATE OF ILLINOIS.

DATED AT JOLIET, ILLINOIS THIS _____ DAY OF _____ A.D.

RONALD F. HODGEN P.L.S. NO. 2630
 MY LICENSE EXPIRES 11-30-2010

SCANNED

RECEIVED
 NOV 05 2009
 PLATS & LEGALS

RUETTIGER, TONELLI & ASSOCIATES, INC.
 Land Surveyors/Engineers/Planners/Landscape Architects/G.I.S. Consultants
 214 ONEIDA STREET
 JOLIET, ILLINOIS 60438
 2630 SOUTH WASHINGTON STREET SUITE 170
 HAWPERVILLE, ILLINOIS 60465
 PH (815) 744-6800 FAX (815) 744-0021 PH (815) 420-7140 FAX (815) 420-7141

ILLINOIS DEPARTMENT OF TRANSPORTATION
 PLAT OF HIGHWAYS
 FAP 860 (IL 31)
 KANE COUNTY
 JOB NO. R-91-008-04
 STATION 88+00 TO STATION 91+75

SCALE: 1"=20' SHEET 7 OF 10

PARCEL NO.	OWNER	TOTAL HOLDING ACRES	R.O.W. REQUIRED ACRES	PREVIOUSLY DEDICATED ACRES	REMAINDER ACRES	EASEMENTS TEMP ACRES	EASEMENTS PERM ACRES	EASEMENT PURPOSE	PERMANENT TAX NUMBER	PROPERTY ACQUIRED BY
IFS0023	GERALD MARRERO & IMARA I. MARRERO	0.201	0.018	N/A	0.183	N/A	N/A	N/A	15-04-202-017	
IFS0024	RONALD J. HODAY	0.226	0.009	N/A	0.217	0.008	365 s.f.	N/A	15-04-202-015	
IFS0025	MICHAEL R. MATHEWS	0.313	0.011	N/A	0.302	0.008	361 s.f.	N/A	15-04-202-014	
IFS0026	RICHARD E. SILER & BARBARA J. SILER	0.173	0.014	N/A	0.159	0.017	N/A	TEMP.	15-04-202-027	
IFS0027	BARBARA A. SECONDI	0.315	0.012	N/A	0.303	N/A	N/A	N/A	15-04-202-011	

REVISED: 9-17-09 / REVISED OAK ST. CENTERLINE, STA. & OFFSETS
 REVISED: 7-9-09 / ADDED GARAGE ON 0027 & REMOVED GARAGE ON 0025
 REVISED: 6-30-09 / ADDED STORAGE & GARAGE & CONCRETE