

BEARINGS SHOWN HEREON ARE BASED ON THE ILLINOIS STATE PLANE COORDINATE SYSTEM EAST ZONE, NAD 83.

F.A.P. RTE.	SECTION	COUNTY	TOTAL SHEETS	SHEET NO.
860 (IL 31)		KANE	77	32
STATION 91+50		TO STATION 94+25		
FED. ROAD DIST. NO. 1		ILLINOIS FED. AID PROJECT		

SEE CONTINUATION ON SHEET 9

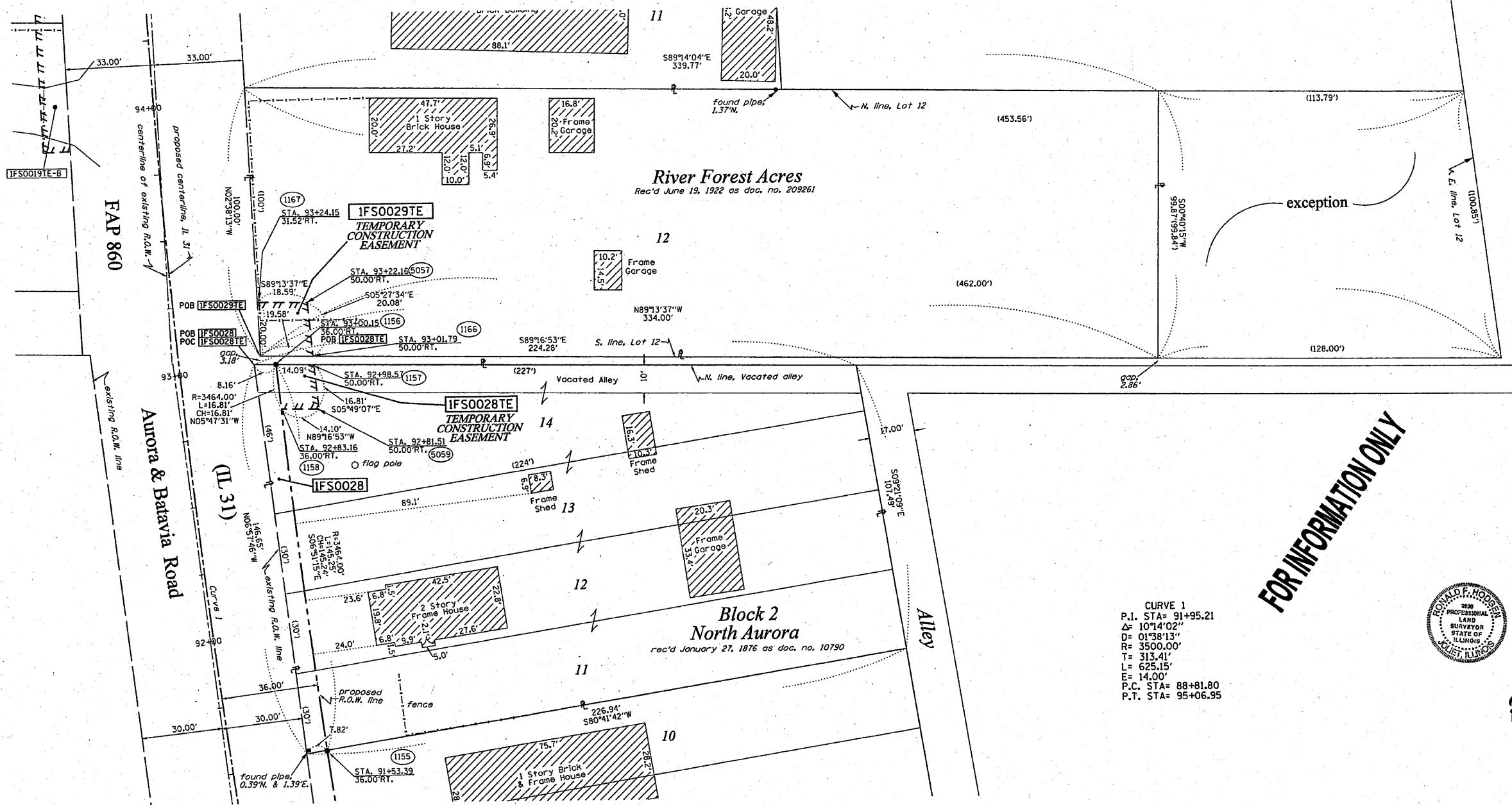

SEE CONTINUATION ON SHEET 7

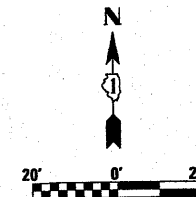

LEGEND

- EXISTING CENTERLINE
- PROPOSED CENTERLINE
- EXISTING RIGHT OF WAY LINE
- PROPOSED RIGHT OF WAY LINE
- PROPOSED EASEMENT LINE
- SECTION LINE
- PROPERTY (DEED) LINE
- 121.45 MEASURED DIMENSION
- 123.45 (COMP) COMPUTED DIMENSION
- (123.45) RECORDED DIMENSION
- FOUND IRON PIPE OR IRON ROD
- SET 3/8 INCH IRON ROD
- PERMANENT SURVEY MONUMENT
- I.D.O.T. STD. 2135 (TO BE SET BY OTHERS)
- + CUT CROSS FOUND OR SET
- SAME OWNERSHIP
- ⊠ TEL EXISTING TELEPHONE SPLICE BOX
- ⊠ LGT EXISTING STREET LIGHT
- ⊠ MAIL EXISTING MAIL BOX
- ⊠ BOX EXISTING WELL HEAD
- ⊠ WELL EXISTING WELL HEAD
- STAKING OF PROPOSED RIGHT OF WAY, SET 3/8 INCH METAL ROD WITH DIVISION OF HIGHWAY SURVEY MARKER TO MONUMENT THE POSITION SHOWN, IDENTIFIED BY INSCRIPTION DATA AND SURVEYORS REGISTRATION NUMBER.
- M STAKING OF PROPOSED RIGHT OF WAY IN CULTIVATED AREAS, SET 3/8 INCH METAL ROD WITH DIVISION OF HIGHWAY SURVEY MARKER 20 INCHES BELOW GROUND SURFACE TO MONUMENT THE POSITION SHOWN, IDENTIFIED BY INSCRIPTION DATA AND SURVEYORS REGISTRATION NUMBER.

FOR INFORMATION ONLY

CURVE 1  
 P.I. STA= 91+95.21  
 Δ= 10°14'02"  
 D= 01°38'13"  
 R= 3500.00'  
 T= 313.41'  
 L= 625.15'  
 E= 14.00'  
 P.C. STA= 88+81.80  
 P.T. STA= 95+06.95

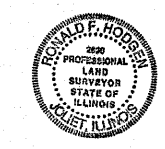

STATE OF ILLINOIS )  
 COUNTY OF WILL ) SS

THIS IS TO CERTIFY THAT RUETTIGER, TONELLI & ASSOCIATES, INC., AN ILLINOIS DESIGN FIRM, HAS SURVEYED THE PLAT OF HIGHWAYS SHOWN HEREON IN SECTION 4, TOWNSHIP 38 NORTH, RANGE 8 EAST OF THE THIRD PRINCIPAL MERIDIAN, KANE COUNTY, THAT THE SURVEY IS TRUE AND COMPLETE AS SHOWN TO THE BEST OF MY KNOWLEDGE AND BELIEF, THAT THE PLAT CORRECTLY REPRESENTS SAID SURVEY, THAT ALL MONUMENTS FOUND AND ESTABLISHED ARE OF PERMANENT QUALITY AND OCCUPY THE POSITIONS SHOWN THEREON AND THAT THE MONUMENTS ARE SUFFICIENT TO ENABLE THE SURVEY TO BE RETRACED. MADE FOR THE DEPARTMENT OF TRANSPORTATION, STATE OF ILLINOIS.

DATE OF SURVEY, ILLINOIS THIS 23rd DAY OF OCTOBER 2006 A.D.

RONALD F. HODGEN P.L.S. NO. 2630  
 MY LICENSE EXPIRES 11-30-2006

RUETTIGER, TONELLI & ASSOCIATES, INC.  
 Land Surveyors/Engineers/Planners/Landscape Architects/C.L.S. Consultants  
 2174 ONEIDA STREET 2630 SOUTH WASHINGTON STREET SUITE 170  
 MARETT, ILLINOIS 60455 WAPERVILLE, ILLINOIS 60565  
 PH. (815) 744-6600 FAX (815) 744-0101 PH. (815) 420-1740 FAX (815) 420-1741

ILLINOIS DEPARTMENT OF TRANSPORTATION  
 PLAT OF HIGHWAYS  
 FAP 860 (IL 31)  
 KANE COUNTY  
 JOB NO. R-91-008-04  
 STATION 91+50 TO STATION 94+25

SCALE: 1"=20' SHEET 8 OF 10

ILLINOIS DEPARTMENT OF TRANSPORTATION  
 DIVISION OF HIGHWAYS/DISTRICT 1  
 201 WEST CENTER COURT  
 SCHUMBERG, ILLINOIS 60196

PARCEL NO.	OWNER	TOTAL HOLDING ACRES	R.O.W. REQUIRED ACRES	PREVIOUSLY DEDICATED ACRES	REMAINDER ACRES	EASEMENTS		EASEMENT PURPOSE	PERMANENT TAX NUMBER	PROPERTY ACQUIRED BY
						TEMP ACRES	PERM ACRES			
IFS0028	JOHN J. WEBER	0.654	0.025	N/A	0.629	0.005	236s.f.	N/A	TEMP.	15-04-202-031
IFS0029	STEPHEN C. GERBER & SUSAN M. GERBER	0.772	N/A	N/A	0.772	0.009	381s.f.	N/A	TEMP.	15-04-202-008

REVISION: 6-15-06 / REVISED TABLE, 0029