

DATE	
BY	
REVIEWED	
PLANNED	
NOTED	
NO.	

DATE	
BY	
REVIEWED	
PLANNED	
NOTED	
NO.	

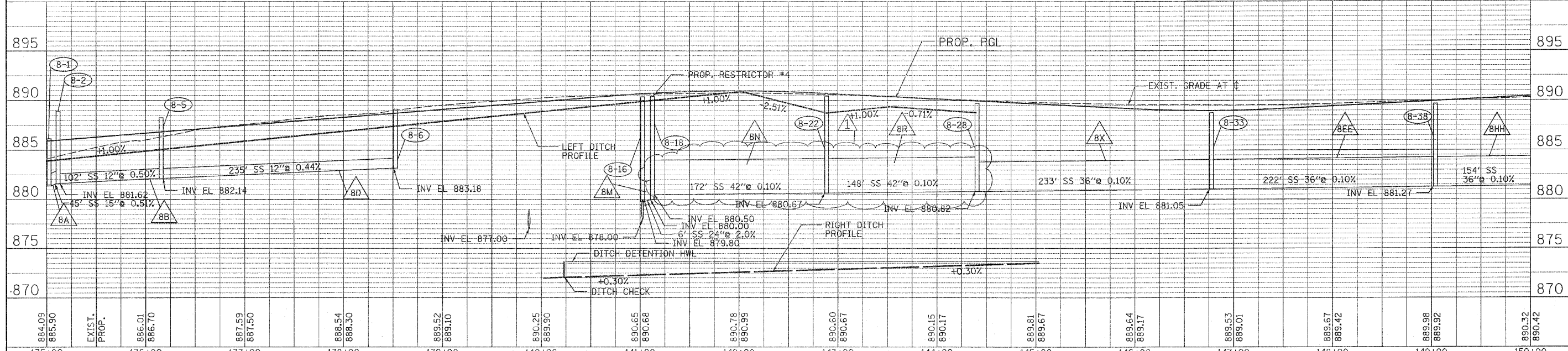

884.09 885.90	EXIST. PROP.	886.01 886.70	887.59 887.50	888.54 888.30	889.52 889.10	890.25 889.90	890.65 890.68	890.78 890.99	890.60 890.67	890.15 890.17	889.81 889.67	889.64 889.17	889.53 889.01	889.67 889.42	889.98 889.92	890.32 890.42
135+00		136+00	137+00	138+00	139+00	140+00	141+00	142+00	143+00	144+00	145+00	146+00	147+00	148+00	149+00	150+00

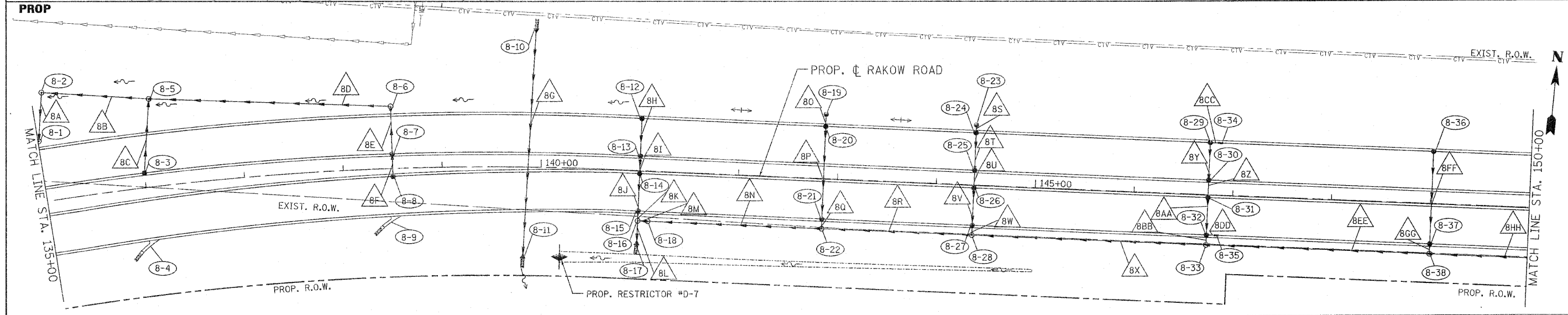
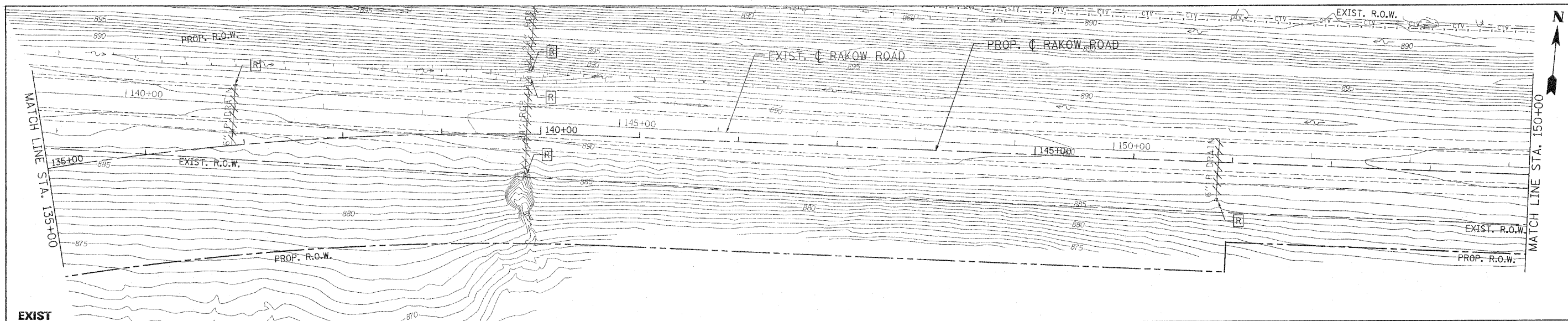

USER NAME = jmscka@chicago.ri  
 PLOT CONFIG = PDF(Grey, Large).plt  
 PLOT SCALE = 1/80  
 PLOT DATE = 10/22/2010 2:10:14 PM

DESIGNED - D. DOERFLER  
 DRAWN - J. MACKE  
 CHECKED - E. CHOW  
 DATE - 8/2/2010

REVISED - ADDENDUM#1-10/29/10  
 REVISED -  
 REVISED -  
 REVISED -



MCHENRY COUNTY  
 DIVISION OF TRANSPORTATION

RAKOW ROAD FROM ACKMAN ROAD TO ILLINOIS ROUTE 31  
 DRAINAGE AND UTILITIES

F.A. R.T.E. 0336  
 SECTION 05-00308-00-WR  
 COUNTY MCHENRY  
 TOTAL SHEETS 191  
 CONTRACT NO. 63398

SCALE: 1"=50' SHEET NO. DU 8 OF 47 STA. 139+00 TO STA. 150+00