

PART OF THE NORTH 1/2 AND PART OF THE SOUTH 1/2 OF SEC. 32, TWP. 46 N., R. 11 E. OF THE 3RD. P.M., IN LAKE COUNTY, ILLINOIS.

PARCEL NUMBER	OWNER	TOTAL HOLDINGS ACRES	PART TAKEN ACRES	AREA IN EXISTING R.O.W. ACRES	REMAINDER AREA ACRES	EASEMENT AREA ACRES	EASEMENT PURPOSE	PERMANENT INDEX NUMBER	PROPERTY ACQUIRED BY
1GZ0001P.E. 1GZ0001T.E.	Chicago Title Land Trust Company as successor to Chicago Title & Trust Company as Trustee under Trust Agreement dated August 26, 2008 known as Trust No. 1075600	5.000	N/A	N/A	5.000	P.E.=0.413 T.E.=0.083	Highway Purposes Construction Purposes	03-32-300-002(pt) 03-32-300-004	
1GZ0002 1GZ0002P.E.	Temple Smith, Jr. as Trustee under the Temple Smith, Jr. Qualified Personal Residence Trust	30.000	0.587	0.247	29.413	0.085	Drainage	03-32-400-013	

NOTE: Stationing and offsets shown herein reflect the centerline of construction for the improvement constructed under Section 02-00076-13-CH.  
Future developments or improvements in this area should be designed using the centerline stationing of the right-of-way for Millburn Road, Hunt Club Road, and Wadsworth Road as shown on Document Numbers 502828, 502829, 502830 and 515698.

Note: Surface Coordinates are shown. Project Average Combined Scale Factor, 0.99995661.

STATION	OFFSET	NORTH	EAST
6+58.41	0.94' Rt.	2,096,615.064	1,081,316.256
6+58.77	39.69' Rt.	2,096,576.310	1,081,315.962
6+58.81	45.00' Rt.	2,096,571.001	1,081,315.922
7+58.11	45.00' Rt.	2,096,569.344	1,081,415.206
7+58.24	39.76' Rt.	2,096,574.580	1,081,415.415
7+98.87	58.83' Rt.	2,096,554.839	1,081,455.727
8+00.00	53.93' Rt.	2,096,559.716	1,081,456.938
8+43.93	64.56' Rt.	2,096,548.354	1,081,500.685
8+44.56	59.60' Rt.	2,096,553.303	1,081,501.399
9+34.29	40.11' Lt.	2,096,651.505	1,081,592.776
9+35.07	39.89' Rt.	2,096,571.502	1,081,592.223
10+39.67	30.14' Lt.	2,096,639.820	1,081,697.946
10+39.92	0.14' Lt.	2,096,609.820	1,081,697.726
10+39.94	29.86' Rt.	2,096,579.823	1,081,697.287

STATION	OFFSET	NORTH	EAST
11+32.15	29.69' Rt.	2,096,578.560	1,081,789.485
11+56.56	0.35' Lt.	2,096,608.221	1,081,814.357
11+56.56	29.65' Rt.	2,096,578.225	1,081,813.891
79+62.24	40.21' Lt.	2,095,973.187	1,081,608.392
79+62.27	4.30' Rt.	2,095,972.574	1,081,652.903
80+24.16	40.20' Lt.	2,096,035.094	1,081,609.299
80+64.98	40.19' Lt.	2,096,075.916	1,081,609.897
83+24.43	1.81' Rt.	2,096,334.735	1,081,655.644
83+24.70	39.86' Rt.	2,096,334.447	1,081,693.693
84+74.96	95.74' Lt.	2,096,486.657	1,081,560.280
84+75.58	90.77' Lt.	2,096,487.199	1,081,565.250
85+35.26	40.10' Lt.	2,096,546.140	1,081,616.785
86+00.07	0.08' Lt.	2,096,610.368	1,081,657.730
86+65.73	40.08' Lt.	2,096,676.319	1,081,618.210

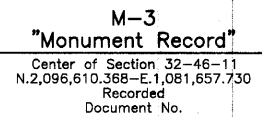
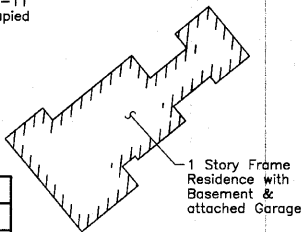

LEGEND

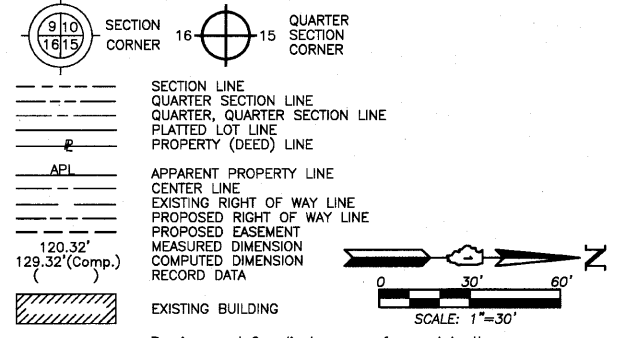

Bearings and Coordinates are referenced to the Illinois Coordinate System NAD83 (2007) East Zone.

- IRON PIPE OR ROD FOUND
- CUT CROSS FOUND OR SET
- THESE STAKES REFERENCE FOUND OR SET MONUMENTATION. SET 5/8 INCH IRON ROD FLUSH WITH GROUND TO THE FOUND IRON STAKE. IDENTIFIED BY COLORED PLASTIC CAP BEARING SURVEYORS REGISTRATION NUMBER.
- THESE STAKES, IN CULTIVATED AREAS, REFERENCE FOUND OR SET MONUMENTATION. BURIED 5/8 INCH IRON ROD 20 INCHES BELOW GROUND TO THE FOUND IRON STAKE. IDENTIFIED BY COLORED PLASTIC CAP BEARING SURVEYORS REGISTRATION NUMBER.
- STAKING OF PROPOSED RIGHT OF WAY. SET SURVEY MARKER TO MONUMENT THE POSITION SHOWN. IDENTIFIED BY INSCRIPTION DATA AND SURVEYORS REGISTRATION NUMBER.
- STAKING OF PROPOSED RIGHT OF WAY IN CULTIVATED AREAS. BURIED 5/8 INCH METAL ROD 20 INCHES BELOW GROUND TO MARK FUTURE SURVEY MARKER POSITION IDENTIFIED BY COLORED PLASTIC CAP BEARING SURVEYORS REGISTRATION NUMBER.
- PERMANENT SURVEY MARKER. (TO BE SET BY OTHERS)
- RIGHT OF WAY STAKING PROPOSED TO BE SET.

STATE OF ILLINOIS }  
COUNTY OF LAKE }SS

THIS IS TO CERTIFY THAT WE, JORGENSEN & ASSOCIATES, INC., AN ILLINOIS PROFESSIONAL DESIGN FIRM LAND SURVEYING CORPORATION, NUMBER 184-2771, HAVE SURVEYED THE PLAT OF HIGHWAYS SHOWN HEREON IN SECTION 32, TOWNSHIP 46N., RANGE 11E., OF THE THIRD PRINCIPAL MERIDIAN, LAKE COUNTY, THAT THE SURVEY IS TRUE AND COMPLETE AS SHOWN TO THE BEST OF MY KNOWLEDGE AND BELIEF, THAT THE PLAT CORRECTLY REPRESENTS SAID SURVEY, THAT ALL MONUMENTS FOUND AND ESTABLISHED ARE OF PERMANENT QUALITY AND OCCUPY THE POSITIONS SHOWN THEREON AND THAT THE MONUMENTS ARE SUFFICIENT TO ENABLE THE SURVEY TO BE RETRACED. MADE FOR THE LAKE COUNTY DIVISION OF TRANSPORTATION, STATE OF ILLINOIS. DATED AT LAKE VILLA, ILLINOIS THIS \_\_\_\_\_ DAY OF \_\_\_\_\_ 20\_\_\_\_ A.D.

JORGENSEN & ASSOCIATES, INC. PRESIDENT  
120 PARK AVENUE  
LAKE VILLA, ILLINOIS 60048  
(847) 356-3371  
ILLINOIS PROFESSIONAL LAND SURVEYOR NO. 35-2797  
LICENSE EXPIRATION DATE: NOVEMBER 30, 2010  
THIS PROFESSIONAL SERVICE CONFORMS TO THE CURRENT ILLINOIS MINIMUM STANDARDS FOR A BOUNDARY SURVEY.

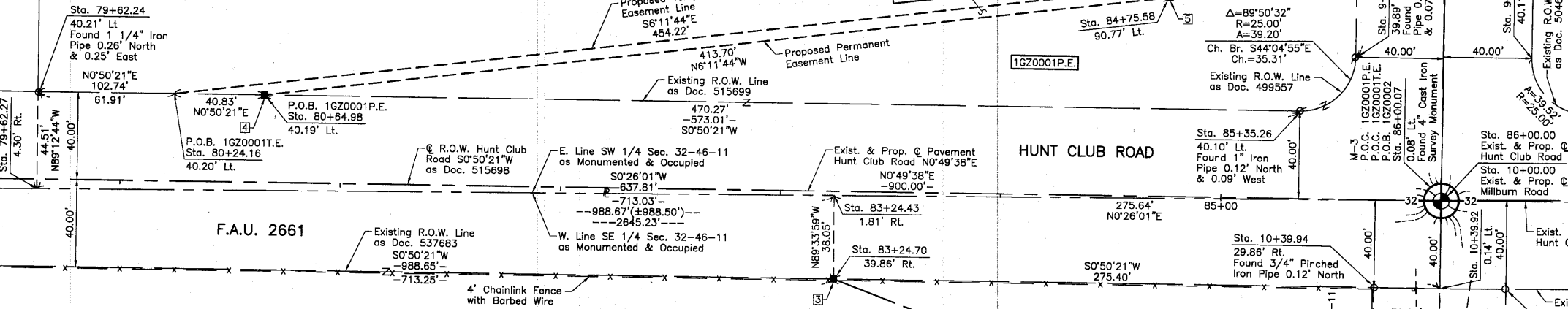

Point Number	Tie to point	Tie Distance (feet)
1	T1 T2 T3	
2	T1 T2 T3	
3	T1 T2 T3	
4	T1 T2 T3	

Point Number	Tie to point	Tie Distance (feet)
5	T1 T2 T3	
6	T1 T2 T3	
7	T1 T2 T3	
8	T1 T2 T3	

Parcel	Document No.	Date Recorded
1GZ0001	499557	August 7, 1941
1GZ0001	515699	July 10, 1942
1GZ0002	537683	December 21, 1943
----	502828	October 7, 1941
----	504679	November 10, 1941
----	504682	November 10, 1941
----	515698	July 10, 1942

See Sheet 6 for Total Holdings Parcel 1GZ0002 & 1GZ0002P.E.  
STATE OF ILLINOIS }  
COUNTY OF LAKE }SS  
I, MARTIN G. BUEHLER, COUNTY ENGINEER OF LAKE COUNTY, ILLINOIS, DO HEREBY CERTIFY THAT THE PLAT HEREON IS A TRUE AND CORRECT REPRESENTATION OF THE SURVEY MADE UNDER MY DIRECTION OF PART OF COUNTY HIGHWAY 29 IN SAID COUNTY.  
DATED THIS \_\_\_\_\_ DAY OF \_\_\_\_\_ 20\_\_\_\_ A.D.

REVISION DATE September 9, 2010  
April 25, 2009

REVISION Configuration Parcel 1GZ0002, Added Parcel 1GZ0002P.E. MADE BY  
Revised Plat of Highways Border

PLAT OF HIGHWAYS  
LAKE COUNTY  
DIVISION OF TRANSPORTATION  
F.A.U. 2661 (HUNT CLUB ROAD)  
SECTION 02-00076-13-CH LAKE COUNTY  
PROJECT JOB NO. R-91-027-09  
STATION 6+00 TO STATION 12+00 (MILLBURN ROAD)  
STATION 79+00 TO STATION 87+00 (HUNT CLUB ROAD)  
SCALE: 1"=30' SHEET 82 OF 177  
LAKE COUNTY DIVISION OF TRANSPORTATION  
600 WEST WINCHESTER ROAD  
LIBERTYVILLE, ILLINOIS 60048