

PART OF THE SOUTH 1/2 OF SEC. 29 AND PART OF THE NORTH 1/2 OF SEC. 32, TWP. 46 N., R. 11 E. OF THE 3RD. P.M., IN LAKE COUNTY, ILLINOIS.

PARCEL NUMBER	OWNER	TOTAL HOLDINGS ACRES	PART TAKEN ACRES	AREA IN EXISTING R.O.W. ACRES	REMAINDER AREA ACRES	EASEMENT AREA ACRES	EASEMENT PURPOSE	PERMANENT INDEX NUMBER	PROPERTY ACQUIRED BY
1GZ0005P.E. 1GZ0005T.E.	Chicago Title Land Trust Company successor to Chicago Title and Trust Company as Trustee under Trust Agreement dated April 25, 1980 known as Trust No. 1075600	276.581*	N/A	N/A	276.581*	P.E.=0.421 T.E.=0.125	Highway Purposes Grading	03-32-100-001(pt)	
1GZ0006P.E. 1GZ0006T.E.	Chicago Title Land Trust Company successor to Chicago Title and Trust Company as Trustee under Trust Agreement dated April 25, 1980 known as Trust No. 1075600	161.096**	N/A	N/A	161.096**	P.E.=0.063 T.E.=0.084	Highway Purposes Construction Purposes	03-29-200-001(pt)	

* Area based on the part lying in the NW 1/4 of Sec. 32 and the SW 1/4 of Sec. 29-46-11 Only.
** Area based on the SE 1/4 of Sec. 29-46-11 Only.

LEGEND

- SECTION CORNER
- QUARTER SECTION CORNER
- SECTION LINE
- QUARTER SECTION LINE
- QUARTER SECTION LINE
- PLATTED LOT LINE
- PROPERTY (DEED) LINE
- APL
- APPARENT PROPERTY LINE
- CENTER LINE
- EXISTING RIGHT OF WAY LINE
- PROPOSED RIGHT OF WAY LINE
- PROPOSED EASEMENT
- MEASURED DIMENSION
- COMPUTED DIMENSION
- RECORD DATA
- EXISTING BUILDING
- Bearings and Coordinates are referenced to the Illinois Coordinate System NAD83 (2007) East Zone.
- IRON PIPE OR ROD FOUND
- "MAG" NAIL SET
- CUT CROSS FOUND OR SET
- 5/8" REBAR SET
- THESE STAKES REFERENCE FOUND OR SET MONUMENTATION. SET 5/8 INCH IRON ROD FLUSH WITH GROUND TO TIE FOUND IRON STAKE. IDENTIFIED BY COLORED PLASTIC CAP BEARING SURVEYORS REGISTRATION NUMBER.
- THESE STAKES, IN CULTIVATED AREAS, REFERENCE FOUND OR SET MONUMENTATION. BURIED 5/8 INCH IRON ROD 20 INCHES BELOW GROUND TO TIE FOUND IRON STAKE. IDENTIFIED BY COLORED PLASTIC CAP BEARING SURVEYORS REGISTRATION NUMBER.
- STAKING OF PROPOSED RIGHT OF WAY. SET SURVEY MARKER TO MONUMENT THE POSITION SHOWN. IDENTIFIED BY INSCRIPTION DATA AND SURVEYORS REGISTRATION NUMBER.
- STAKING OF PROPOSED RIGHT OF WAY IN CULTIVATED AREAS. BURIED 5/8 INCH METAL ROD 20 INCHES BELOW GROUND TO MARK FUTURE SURVEY MARKER POSITION IDENTIFIED BY COLORED PLASTIC CAP BEARING SURVEYORS REGISTRATION NUMBER.
- PERMANENT SURVEY MARKER, (TO BE SET BY OTHERS)
- RIGHT OF WAY STAKING PROPOSED TO BE SET.

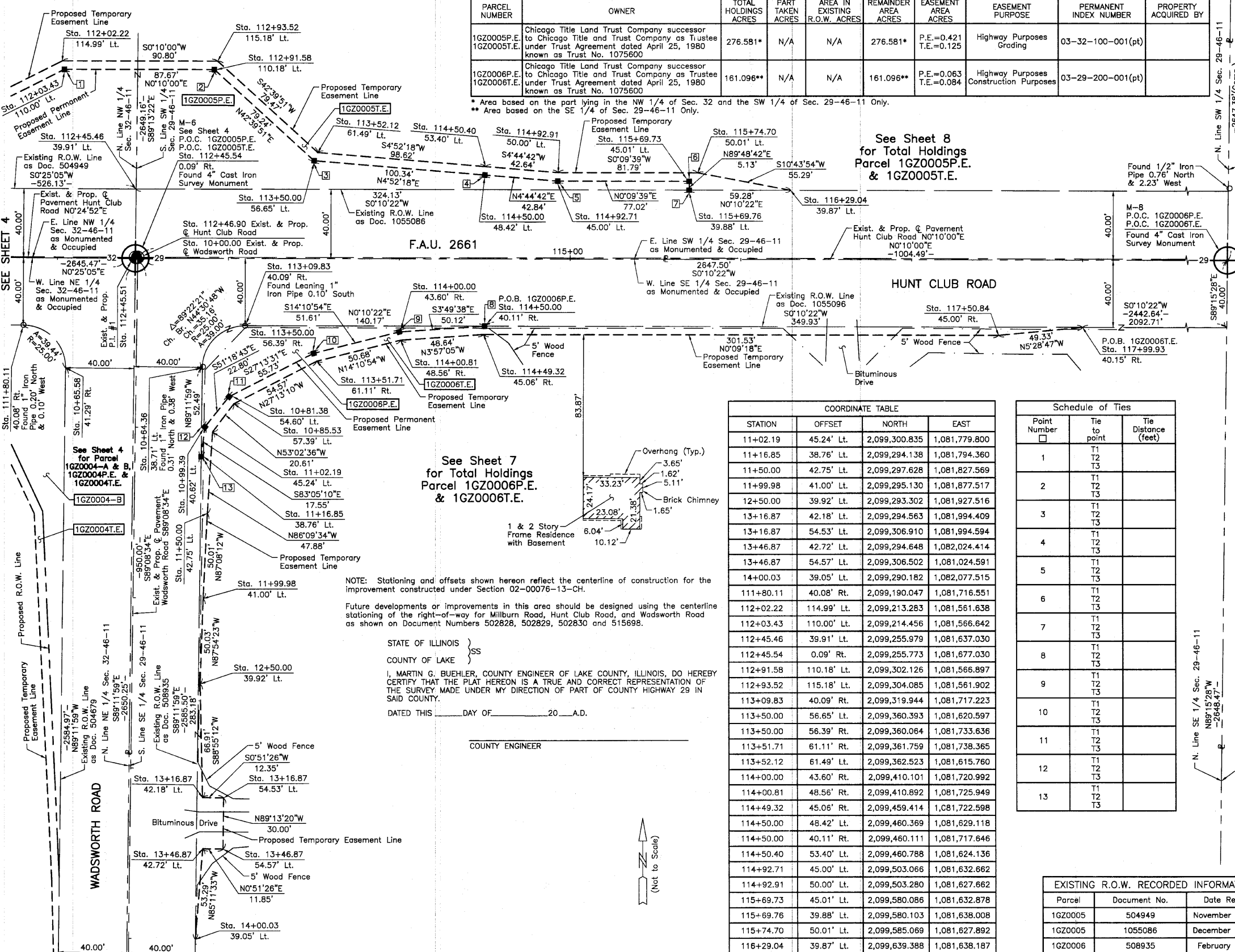

See Sheet 7 for Total Holdings Parcel 1GZ0006P.E. & 1GZ0006T.E.

See Sheet 8 for Total Holdings Parcel 1GZ0005P.E. & 1GZ0005T.E.

COORDINATE TABLE

STATION	OFFSET	NORTH	EAST
11+02.19	45.24' Lt.	2,099,300.835	1,081,779.800
11+16.85	38.76' Lt.	2,099,294.138	1,081,794.360
11+50.00	42.75' Lt.	2,099,297.628	1,081,827.569
11+99.98	41.00' Lt.	2,099,295.130	1,081,877.517
12+50.00	39.92' Lt.	2,099,293.302	1,081,927.516
13+16.87	42.18' Lt.	2,099,294.563	1,081,994.409
13+16.87	54.53' Lt.	2,099,306.910	1,081,994.594
13+46.87	42.72' Lt.	2,099,294.648	1,082,024.414
13+46.87	54.57' Lt.	2,099,306.502	1,081,024.519
14+00.03	39.05' Lt.	2,099,290.182	1,082,077.515
111+80.11	40.08' Rt.	2,099,190.047	1,081,716.551
112+02.22	114.99' Lt.	2,099,213.283	1,081,561.638
112+03.43	110.00' Lt.	2,099,214.456	1,081,566.642
112+45.46	39.91' Lt.	2,099,255.979	1,081,637.030
112+45.54	0.09' Rt.	2,099,255.773	1,081,677.030
112+91.58	110.18' Lt.	2,099,302.126	1,081,566.897
112+93.52	115.18' Lt.	2,099,304.085	1,081,561.902
113+09.83	40.09' Rt.	2,099,319.944	1,081,717.223
113+50.00	56.65' Lt.	2,099,360.393	1,081,620.597
113+50.00	56.39' Rt.	2,099,360.064	1,081,733.636
113+51.71	61.11' Rt.	2,099,361.759	1,081,738.365
113+52.12	61.49' Lt.	2,099,362.523	1,081,615.760
114+00.00	43.60' Rt.	2,099,410.101	1,081,720.992
114+00.81	48.56' Rt.	2,099,410.892	1,081,725.949
114+49.32	45.06' Rt.	2,099,459.414	1,081,722.598
114+50.00	48.42' Lt.	2,099,460.369	1,081,629.118
114+50.00	40.11' Rt.	2,099,460.111	1,081,717.646
114+50.40	53.40' Lt.	2,099,460.788	1,081,624.136
114+92.71	45.00' Lt.	2,099,503.066	1,081,632.662
114+92.91	50.00' Lt.	2,099,503.280	1,081,627.662
115+69.73	45.01' Lt.	2,099,580.086	1,081,632.878
115+69.76	39.88' Lt.	2,099,580.103	1,081,638.008
115+74.70	50.01' Lt.	2,099,585.069	1,081,627.892
116+29.04	39.87' Lt.	2,099,639.388	1,081,638.187
117+50.84	45.00' Rt.	2,099,760.939	1,081,723.413
117+99.93	40.15' Rt.	2,099,810.044	1,081,718.702

Schedule of Ties

Point Number	Tie to point	Tie Distance (feet)
1	T1	
	T2	
	T3	
2	T1	
	T2	
	T3	
3	T1	
	T2	
	T3	
4	T1	
	T2	
	T3	
5	T1	
	T2	
	T3	
6	T1	
	T2	
	T3	
7	T1	
	T2	
	T3	
8	T1	
	T2	
	T3	
9	T1	
	T2	
	T3	
10	T1	
	T2	
	T3	
11	T1	
	T2	
	T3	
12	T1	
	T2	
	T3	
13	T1	
	T2	
	T3	

EXISTING R.O.W. RECORDED INFORMATION

Parcel	Document No.	Date Recorded
1GZ0005	504949	November 15, 1941
1GZ0005	1055086	December 17, 1959
1GZ0006	508935	February 9, 1942
1GZ0006	1055096	December 17, 1959
----	504679	November 10, 1941

NOTE: Stationing and offsets shown hereon reflect the centerline of construction for the improvement constructed under Section 02-00076-13-CH.
Future developments or improvements in this area should be designed using the centerline stationing of the right-of-way for Millburn Road, Hunt Club Road, and Wadsworth Road as shown on Document Numbers 502828, 502829, 502830 and 515698.

STATE OF ILLINOIS }
COUNTY OF LAKE }
I, MARTIN G. BUEHLER, COUNTY ENGINEER OF LAKE COUNTY, ILLINOIS, DO HEREBY CERTIFY THAT THE PLAT HEREON IS A TRUE AND CORRECT REPRESENTATION OF THE SURVEY MADE UNDER MY DIRECTION OF PART OF COUNTY HIGHWAY 29 IN SAID COUNTY.
DATED THIS _____ DAY OF _____ 20____ A.D.

COUNTY ENGINEER

M-8
"Monument Record"
Center of Section 29-46-11
N.2,101,903.282-E.1,081,685.019
Recorded
Document No.

PRESIDENT
ILLINOIS PROFESSIONAL LAND SURVEYOR NO. 35-2797
LICENSE EXPIRATION DATE: NOVEMBER 30, 2010
THIS PROFESSIONAL SERVICE CONFORMS TO THE CURRENT ILLINOIS MINIMUM STANDARDS FOR A BOUNDARY SURVEY.
Note: Surface Coordinates are shown. Project Average Combined Scale Factor, 0.99995661.

COORDINATE TABLE

STATION	OFFSET	NORTH	EAST
10+64.36	38.71' Lt.	2,099,294.871	1,081,741.874
10+65.58	41.29' Rt.	2,099,214.863	1,081,741.900
10+81.38	54.60' Lt.	2,099,310.505	1,081,759.134
10+85.53	57.39' Lt.	2,099,313.228	1,081,763.327
10+99.39	40.62' Lt.	2,099,296.251	1,081,776.933

JORGENSEN & ASSOCIATES, INC.
120 PARK AVENUE
LAKE VILLA, ILLINOIS 60046
(847) 356-3371

PLAT OF HIGHWAYS
LAKE COUNTY
DIVISION OF TRANSPORTATION
F.A.U. 2661 (HUNT CLUB ROAD)
SECTION 02-00076-13-CH LAKE COUNTY
PROJECT JOB NO. R-91-027-09
STATION 10+00.00 TO STATION 15+00 (WADSWORTH ROAD)
STATION 111+00 TO STATION 118+00 (HUNT CLUB ROAD)
SCALE: 1"=30'
SHEET 85 OF 177

LAKE COUNTY DIVISION OF TRANSPORTATION
600 WEST WINCHESTER ROAD
LIBERTYVILLE, ILLINOIS 60048