

PART OF THE NORTH 1/2 AND PART OF THE SOUTH 1/2 OF SEC. 32, TWP. 46 N., R. 11 E. OF THE 3RD. P.M., IN LAKE COUNTY, ILLINOIS.

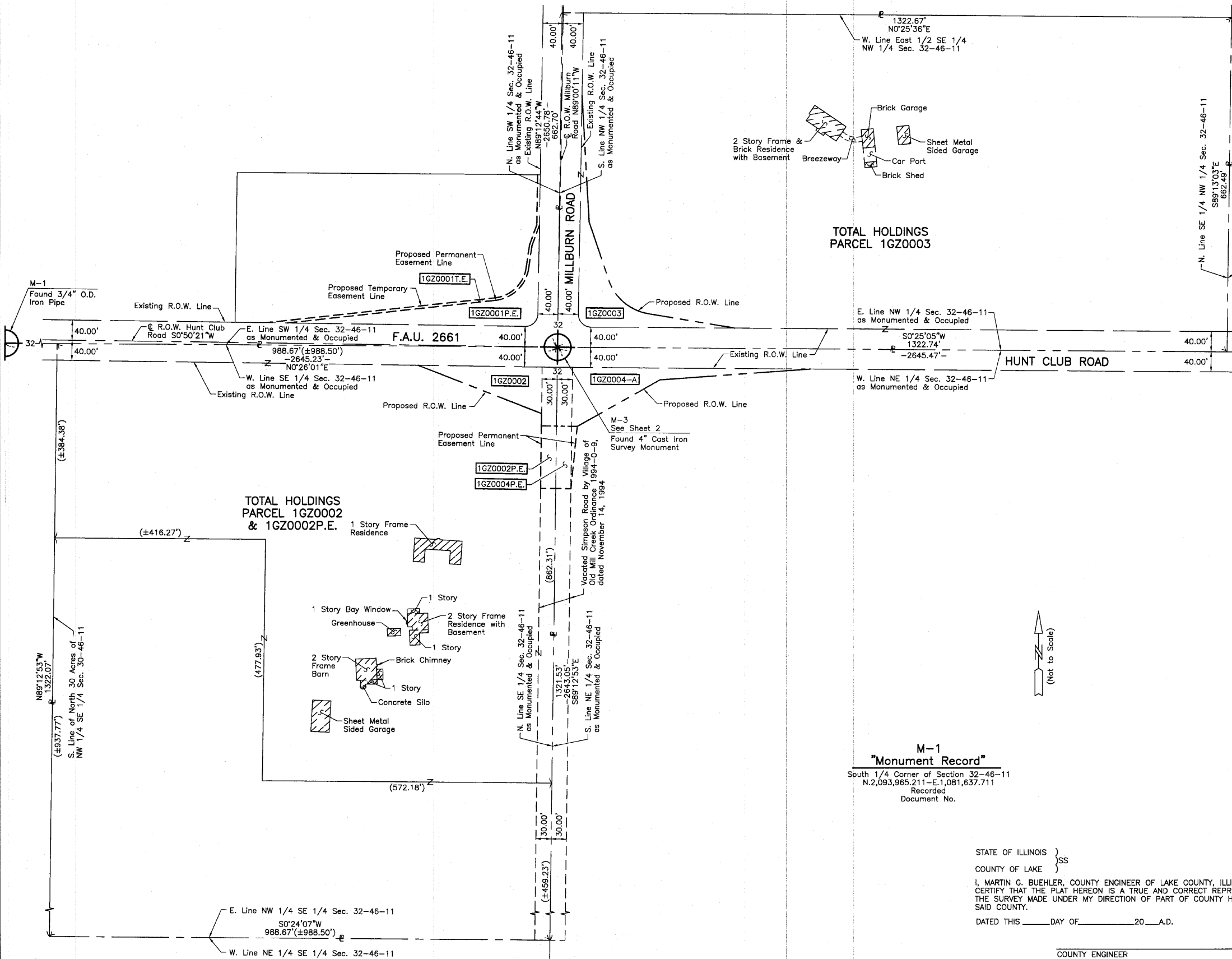

**LEGEND**

- SECTION CORNER
- QUARTER SECTION CORNER
- SECTION LINE
- QUARTER SECTION LINE
- QUARTER, QUARTER SECTION LINE
- PLATTED LOT LINE
- PROPERTY (DEED) LINE
- APL
- APPARENT PROPERTY LINE
- CENTER LINE
- EXISTING RIGHT OF WAY LINE
- PROPOSED RIGHT OF WAY LINE
- PROPOSED EASEMENT
- MEASURED DIMENSION
- COMPUTED DIMENSION
- RECORD DATA
- EXISTING BUILDING
- IRON PIPE OR ROD FOUND
- CUT CROSS FOUND OR SET
- T1
- T2
- T3
- BT1
- BT2
- BT3
- M
- PERMANENT SURVEY MARKER, (TO BE SET BY OTHERS)
- RIGHT OF WAY STAKING PROPOSED TO BE SET.

Bearings and Coordinates are referenced to the Illinois Coordinate System NAD83 (2007) East Zone.

STATE OF ILLINOIS )  
 COUNTY OF LAKE )SS

THIS IS TO CERTIFY THAT WE, JORGENSEN & ASSOCIATES, INC., AN ILLINOIS PROFESSIONAL DESIGN FIRM LAND SURVEYING CORPORATION, NUMBER 184-2771, HAVE SURVEYED THE PLAT OF HIGHWAYS SHOWN HEREON IN SECTION 32, TOWNSHIP 46N., RANGE 11E., OF THE THIRD PRINCIPAL MERIDIAN, LAKE COUNTY, THAT THE SURVEY IS TRUE AND COMPLETE AS SHOWN TO THE BEST OF MY KNOWLEDGE AND BELIEF, THAT THE PLAT CORRECTLY REPRESENTS SAID SURVEY, THAT ALL MONUMENTS FOUND AND ESTABLISHED ARE OF PERMANENT QUALITY AND OCCUPY THE POSITIONS SHOWN THEREON AND THAT THE MONUMENTS ARE SUFFICIENT TO ENABLE THE SURVEY TO BE RETRACED. MADE FOR THE LAKE COUNTY DIVISION OF TRANSPORTATION, STATE OF ILLINOIS.

DATED AT LAKE VILLA, ILLINOIS THIS \_\_\_\_\_ DAY OF \_\_\_\_\_ 20\_\_\_\_ A.D.

\_\_\_\_\_  
 PRESIDENT  
 ILLINOIS PROFESSIONAL LAND SURVEYOR NO. 35-2797  
 LICENSE EXPIRATION DATE: NOVEMBER 30, 2010

THIS PROFESSIONAL SERVICE CONFORMS TO THE CURRENT ILLINOIS MINIMUM STANDARDS FOR A BOUNDARY SURVEY.

Note: Surface Coordinates are shown. Project Average Combined Scale Factor, 0.99995661.

JORGENSEN & ASSOCIATES, INC.  
 120 PARK AVENUE  
 LAKE VILLA, ILLINOIS 60046  
 (847) 356-3371

SHEET 1 IS A COVER SHEET AND IS NOT RECORDED.

**PLAT OF HIGHWAYS**  
**LAKE COUNTY**  
**DIVISION OF TRANSPORTATION**  
 F.A.U. 2661 (HUNT CLUB ROAD)  
 SECTION 02-00076-13-CH LAKE COUNTY  
 PROJECT STATION NONE TO STATION  
 SCALE: 1"=100' SHEET 86 OF 177

**LAKE COUNTY DIVISION OF TRANSPORTATION**  
 600 WEST WINCHESTER ROAD  
 LIBERTYVILLE, ILLINOIS 60048

**M-1**  
**"Monument Record"**  
 South 1/4 Corner of Section 32-46-11  
 N.2,093,965.211-E.1,081,637.711  
 Recorded Document No.

STATE OF ILLINOIS )  
 COUNTY OF LAKE )SS

I, MARTIN G. BUEHLER, COUNTY ENGINEER OF LAKE COUNTY, ILLINOIS, DO HEREBY CERTIFY THAT THE PLAT HEREON IS A TRUE AND CORRECT REPRESENTATION OF THE SURVEY MADE UNDER MY DIRECTION OF PART OF COUNTY HIGHWAY 29 IN SAID COUNTY.

DATED THIS \_\_\_\_\_ DAY OF \_\_\_\_\_ 20\_\_\_\_ A.D.

REVISION DATE September 9, 2010  
 April 25, 2009

REVISION Configuration Parcel 1GZ0002, Added Parcel 1GZ0002P.E.  
 Revised Plat of Highways Border

MADE BY \_\_\_\_\_