

**NOTES:**

1. TRAFFIC CONTROL FOR PAVEMENT WIDENING ALONG IL 178 AND ALONG MILL STREET NEAR LINCOLN STREET SHALL BE IN ACCORDANCE WITH HIGHWAY STANDARDS 701001, 701006, AND 701501 AS APPROPRIATE FOR WORK.
2. HMA SURFACE COURSE SHALL NOT BE PLACED UNTIL A LATER STAGE ONCE PCC PAVEMENT IS IN PLACE.

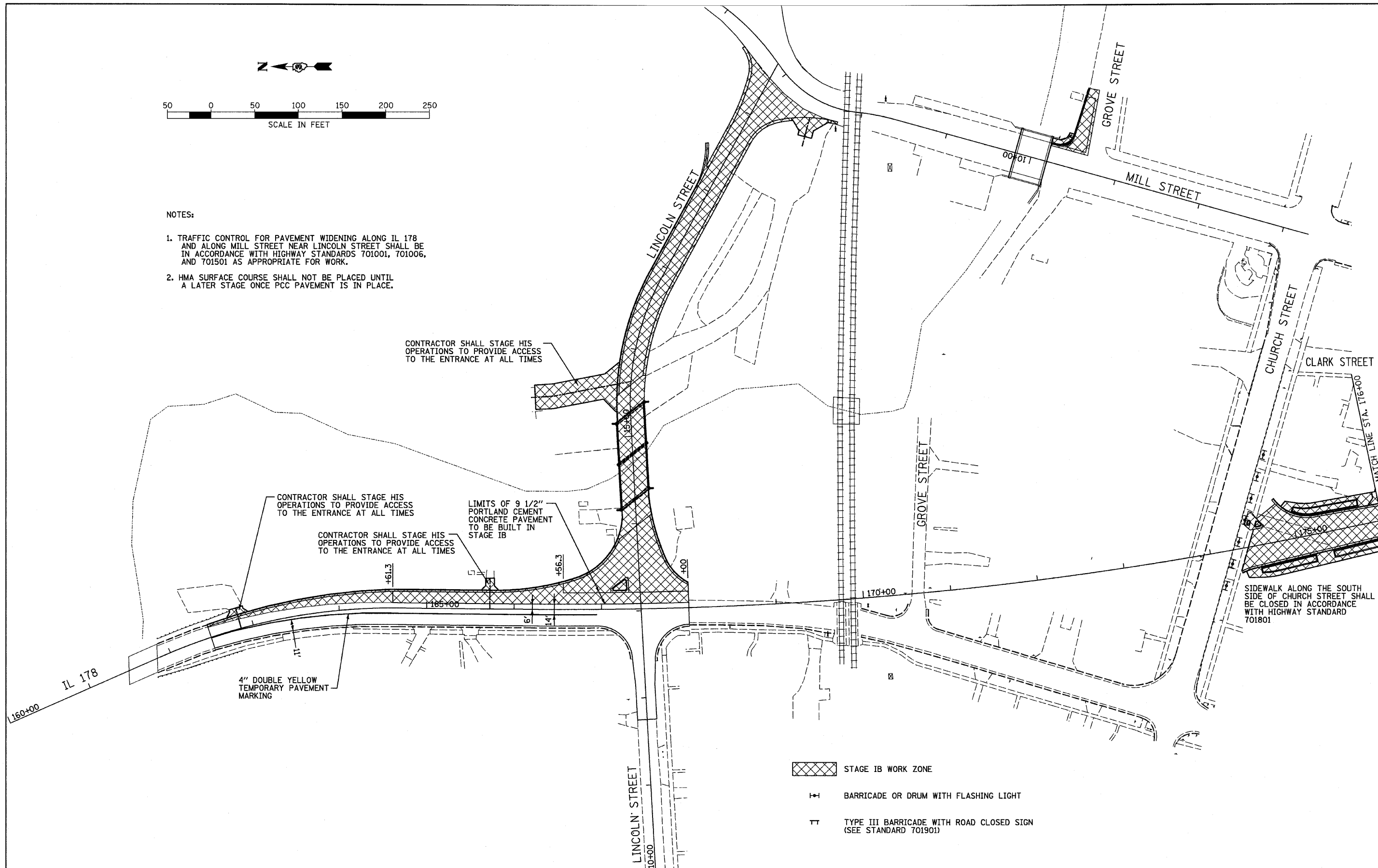

- STAGE IB WORK ZONE
- BARRICADE OR DRUM WITH FLASHING LIGHT
- TYPE III BARRICADE WITH ROAD CLOSED SIGN (SEE STANDARD 701901)

FILE NAME = D366547-SHT-STAGEIB.DGN	USER NAME = ---	DESIGNED - JKC	REVISED - ---	<b>STATE OF ILLINOIS DEPARTMENT OF TRANSPORTATION</b>	<b>IL RTE 178 (RELOCATED) STAGE IB CONSTRUCTION AND TRAFFIC CONTROL PLANS</b>	F.A.S. RTE. 1279	SECTION 6R,B	COUNTY LASALLE	TOTAL SHEETS 190	SHEET NO. 37
PLOT SCALE = 1"=50'		DRAWN - LAG		SCALE: 1"=50'		SHEET NO. ___ OF ___ SHEETS		STA. 160+00 TO STA. 176+00		
PLOT DATE = 08/10		CHECKED - JKC		FED. ROAD DIST. NO. -		(ILLINOIS) FED. AID PROJECT				
DATE - 08/10		REVISED - ---		CONTRACT NO. 66547						