

PARCEL NO. 3TJ0002

JAMES E. DIDRIKSEN, ET UX.

TOTAL HOLDING= 25,152 SQ. FT. ±
TOTAL R.O.W. REQUIRED= 322 SQ. FT. ±
REMAINDER= 24,830 SQ. FT. ±

PARCEL NO. 3TJ0004

JOHN R. MEADOR, ET AL

TOTAL HOLDINGS= 10,218 SQ. FT. ±
TOTAL R.O.W. REQUIRED= 615 SQ. FT. ±
REMAINDER= 9,603 SQ. FT. ±

PARCEL NO. 3TJ0005

JOHN R. MEADOR, ET AL

TOTAL HOLDING= 12,599 SQ. FT. ±
TOTAL R.O.W. REQUIRED= 155 SQ. FT. ±
REMAINDER= 12,444 SQ. FT. ±
TEMPORARY EASEMENT AREA= 898 SQ. FT. ±
PURPOSE= DRIVEWAY CONSTRUCTION & GRADING

PARCEL NO. 3TJ0006

CHARLES E. HAYSON, ET UX.

TOTAL HOLDING= 9,217 SQ. FT. ±
TOTAL R.O.W. REQUIRED= 9,217 SQ. FT. ±
REMAINDER= 0 SQ. FT. ±

PARCEL NO. 3TJ0007

BLINDA SANCHEZ

TOTAL HOLDING= 10,493 SQ. FT. ±
TOTAL R.O.W. REQUIRED= 10,493 SQ. FT. ±
REMAINDER= 0 SQ. FT. ±

EXISTING IL 178
SURVEY LINE CURVE DATA
PI STA. = 169+68.00
Δ = 16° 02' 37" (RT)
D = 8° 03' 22"
R = 711.20'
T = 100.23'
L = 195.15'
E = 7.03'
PC STA. = 168+67.77
PT STA. = 170+66.92

PROPOSED IL 178
CENTERLINE CURVE DATA
PI STA. = 170+82.22
Δ = 12° 22' 51" (LT)
D = 1° 20' 19"
R = 4280.00'
T = 464.23'
L = 924.84'
E = 25.10'
PC STA. = 166+17.99
PT STA. = 175+42.83

LINE TABLE

Ⓜ	RAD=11,509.15	L=59.99'	Δ=0°17'55"
ⓐ	LC=N89°17'02"E	59.99'	
ⓑ	N 56°09'48" E	45.93'	
ⓒ	RAD=11,509.15'	L=32.98'	
ⓓ	LC=S89°04'05"W	32.98'	
ⓔ	RAD=11509.15'	L=40.35'	
ⓕ	Δ=0°12'03"		
ⓖ	LC=S 88°59'27" W	40.35'	
ⓗ	RAD=4315.00'	L=61.20'	
ⓓ	LC=N 2'06'27" W	61.20'	
ⓓ	RAD=4315.00'	L=44.30'	
ⓓ	Δ=0°35'18"		
ⓓ	LC=N 02°48'27" W	44.30'	
ⓓ	RAD=4,315.00'	L=61.20'	
ⓓ	Δ=0°48'46"		
ⓓ	LC=N 2'06'27" W	61.20'	
ⓓ	N 3°38'29" W	20.27'	
ⓓ	N 86°29'30" E	44.44'	

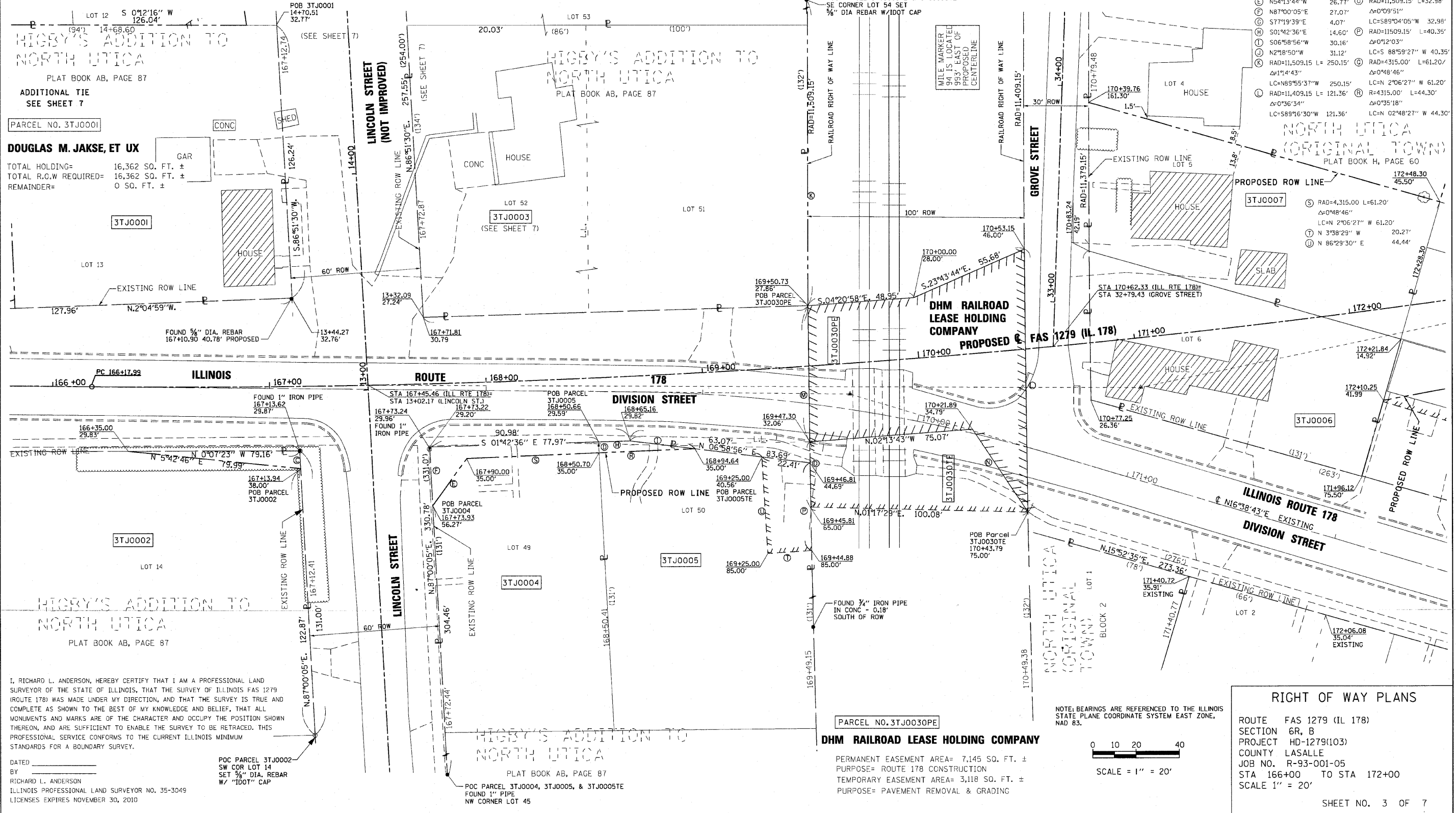

I, RICHARD L. ANDERSON, HEREBY CERTIFY THAT I AM A PROFESSIONAL LAND SURVEYOR OF THE STATE OF ILLINOIS, THAT THE SURVEY OF ILLINOIS FAS 1279 (ROUTE 178) WAS MADE UNDER MY DIRECTION, AND THAT THE SURVEY IS TRUE AND COMPLETE AS SHOWN TO THE BEST OF MY KNOWLEDGE AND BELIEF, THAT ALL MONUMENTS AND MARKS ARE OF THE CHARACTER AND OCCUPY THE POSITION SHOWN THEREON, AND ARE SUFFICIENT TO ENABLE THE SURVEY TO BE RETRACED. THIS PROFESSIONAL SERVICE CONFORMS TO THE CURRENT ILLINOIS MINIMUM STANDARDS FOR A BOUNDARY SURVEY.

DATED _____
BY _____
RICHARD L. ANDERSON
ILLINOIS PROFESSIONAL LAND SURVEYOR NO. 35-3049
LICENSES EXPIRES NOVEMBER 30, 2010

POC PARCEL 3TJ0002
SW COR LOT 14
SET 3/4" DIA. REBAR
W/ "IDOT" CAP

RIGHT OF WAY PLANS

ROUTE FAS 1279 (IL 178)
SECTION 6R, B
PROJECT HD-1279(103)
COUNTY LASALLE
JOB NO. R-93-001-05
STA 166+00 TO STA 172+00
SCALE 1" = 20'

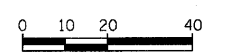

SCALE = 1" = 20'

NOTE: BEARINGS ARE REFERENCED TO THE ILLINOIS STATE PLANE COORDINATE SYSTEM EAST ZONE, NAD 83.

PARCEL NO. 3TJ0030PE
DHM RAILROAD LEASE HOLDING COMPANY
PERMANENT EASEMENT AREA= 7,145 SQ. FT. ±
PURPOSE= ROUTE 178 CONSTRUCTION
TEMPORARY EASEMENT AREA= 3,118 SQ. FT. ±
PURPOSE= PAVEMENT REMOVAL & GRADING

PLOT DATE = Nov 04 2009 - 08:52:21 PM
 FILE NAME = c:\work\kvp\1021\1021\BULLCKK\kma394\35\3588547-alt-rcoplndwg
 PLOT SCALE = 211765 / 1
 USER NAME = bruckntk