

SEC 27 T28N R9E 3rd PM

02-27-100-002
C.H. WALTERS ESTATE
c/o B. WHITE & M. OPPERMAN

02-22-400-001
JULIA HALPIN
SEC 22 T28N R9E 3rd PM

IMPROVEMENT BEGINS
STATION 8+27.00

IMPROVEMENT ENDS
STATION 21+48.00

| | |
|-------------|--|
| DATE | |
| BY | |
| REVISIONS | |
| NO. | |
| DESCRIPTION | |

| | |
|-------------|--|
| DATE | |
| BY | |
| REVISIONS | |
| NO. | |
| DESCRIPTION | |

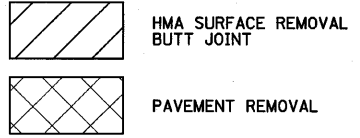
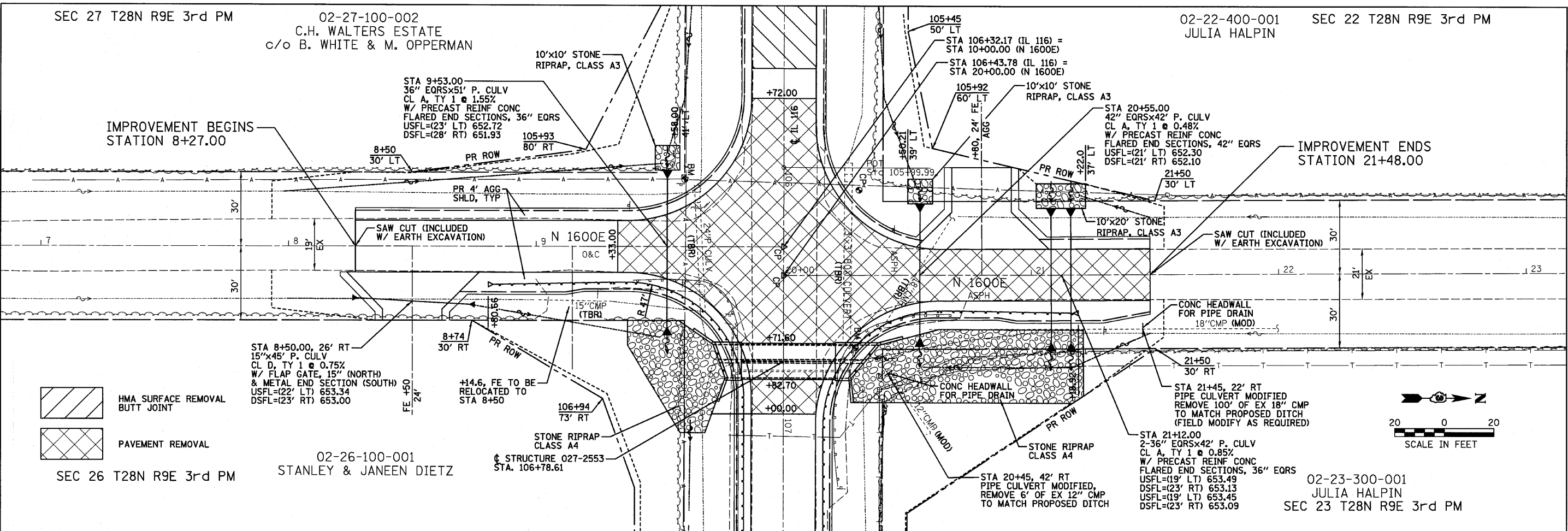

SEC 26 T28N R9E 3rd PM

02-26-100-001
STANLEY & JANEEN DIETZ

02-23-300-001
JULIA HALPIN
SEC 23 T28N R9E 3rd PM

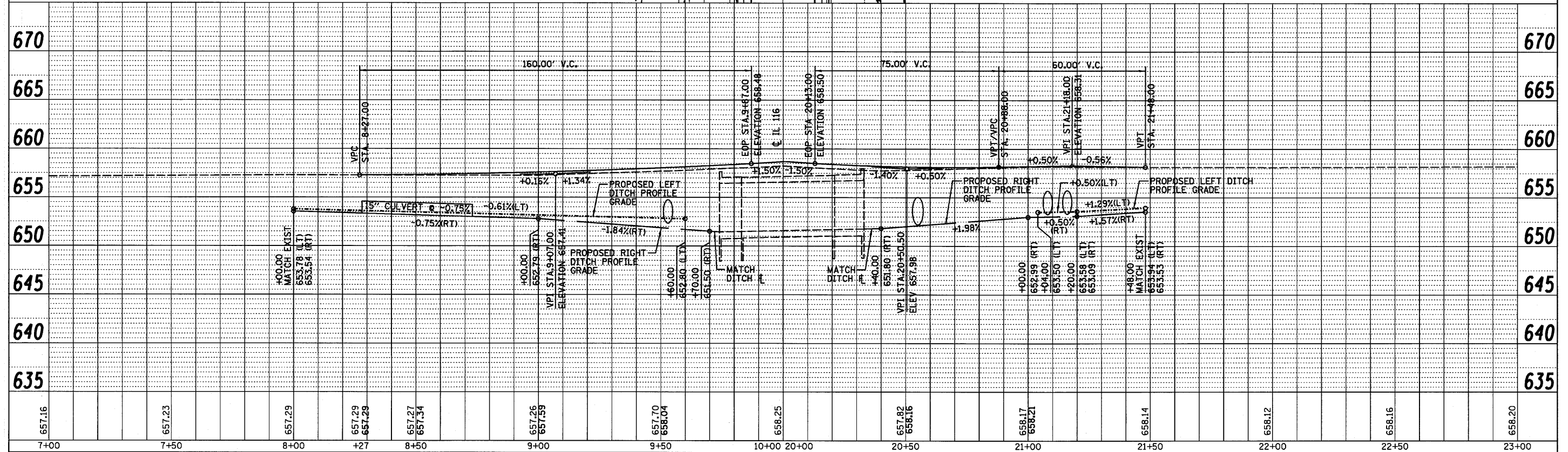
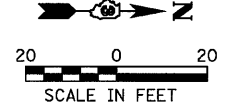

| | | | | | | | | | | | | |
|-------------|--------------------|-----------------|-----------|---|--|---------------------|-----------------|---------------|---|--------------------|--------------|--|
| FILE NAME = | USER NAME = #USER# | DESIGNED - JJO | REVISED - | STATE OF ILLINOIS DEPARTMENT OF TRANSPORTATION | N 1600E ROAD PLAN & PROFILE | | F.A.P. RTE. 681 | SECTION * | COUNTY FORD/IRROUOIS | TOTAL SHEETS 146 | SHEET NO. 30 | |
| #FILE# | | DRAWN - JJO | REVISED - | | SCALE: | SHEET NO. OF SHEETS | STA. TO STA. | S.N. 027-2553 | | CONTRACT NO. 66880 | | |
| | | CHECKED - MSW | REVISED - | | | | | | FED. ROAD DIST. NO. ILLINOIS FED. AID PROJECT | | | |
| | | DATE - 08/04/10 | REVISED - | | | | | | | | | |

FARNSWORTH GROUP, INC.

CONSULTING ENGINEERS - 2709 MCGRAW DRIVE BLOOMINGTON, ILLINOIS 61704 (309) 663-8435 / (309) 663-1571 FAX

* 116 BR/1116 BR, (BR-2)BR, I & BR-3J 24-8271