

BEARINGS ARE BASED ON IL STATE PLANE
COORDINATES, NAD 83, WEST ZONE

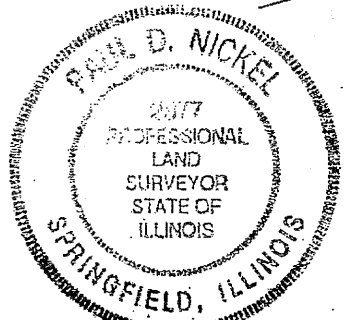

CATALOG NO. : 033404-00
CONTRACT NO. : 68660

DATE				
BY				
COMPUTED				
CHECKED				
INKED				
INK CHECKED				
R. O. W. PLAT				
NOTE BOOK				
No.				

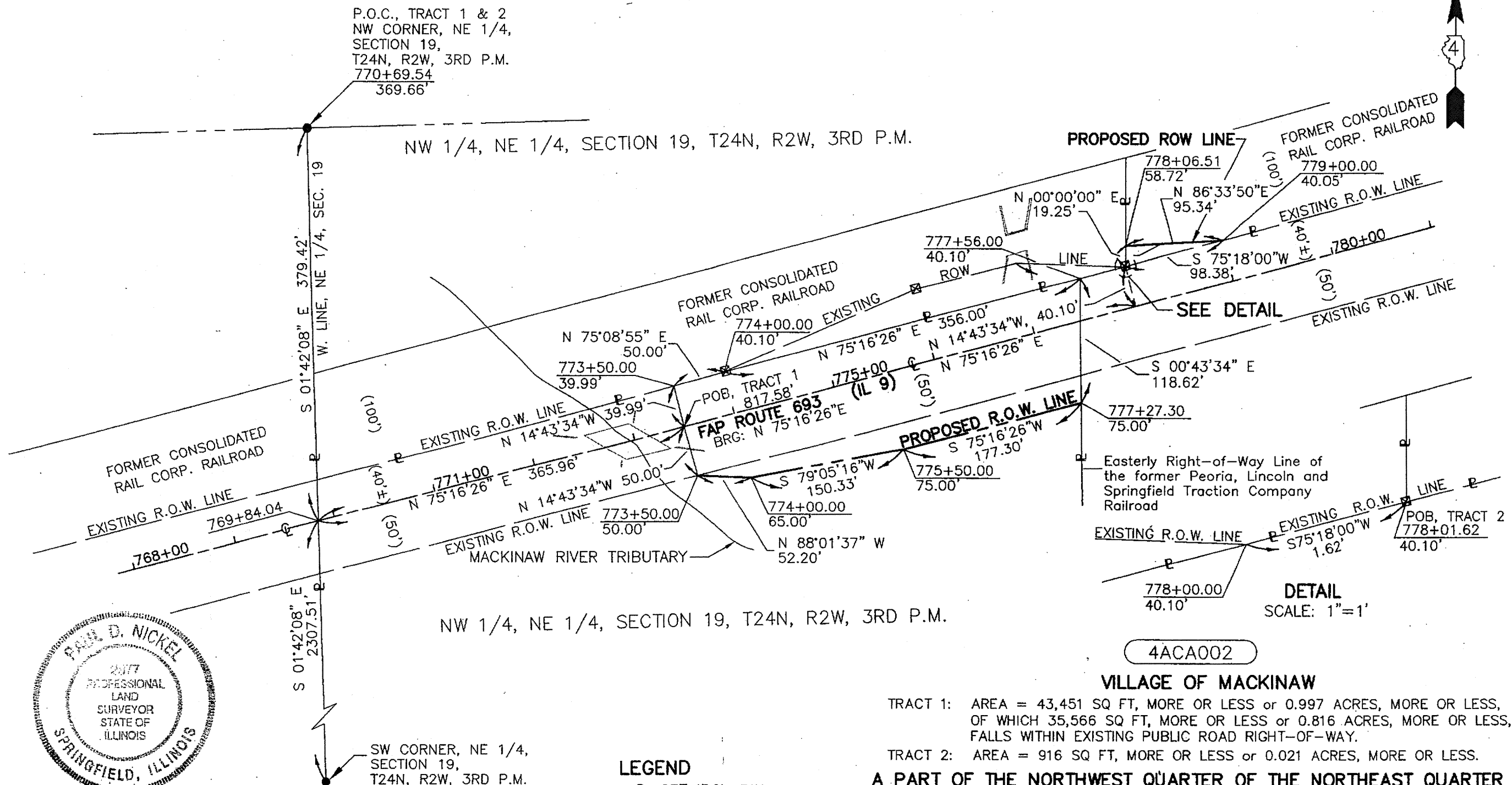

THIS IS TO CERTIFY THAT THIS PLAT AND THE SURVEY UPON WHICH IT IS BASED WERE MADE UNDER MY DIRECTION FOR THE ILLINOIS DEPARTMENT OF TRANSPORTATION. THIS PROFESSIONAL SERVICE CONFORMS TO THE CURRENT ILLINOIS MINIMUM STANDARDS FOR A BOUNDARY SURVEY.

Paul D. Nickel 2-25-09
ILLINOIS PROFESSIONAL LAND SURVEYOR No. 2877 DATE
LIC. EXP. 11-30-2010

- LEGEND**
- SET IRON PIN
 - FOUND IRON PIN OR PIPE
 - FOUND STONE
 - ▲ FOUND MAG NAIL
 - ⊞ PROPERTY LINE
 - ⊞ RIGHT-OF-WAY MARKER
 - EXISTING ROW LINE
 - - - PROPOSED ROW LINE
 - () RECORD DATA

4ACA002

VILLAGE OF MACKINAW

TRACT 1: AREA = 43,451 SQ FT, MORE OR LESS or 0.997 ACRES, MORE OR LESS, OF WHICH 35,566 SQ FT, MORE OR LESS or 0.816 ACRES, MORE OR LESS, FALLS WITHIN EXISTING PUBLIC ROAD RIGHT-OF-WAY.
TRACT 2: AREA = 916 SQ FT, MORE OR LESS or 0.021 ACRES, MORE OR LESS.

A PART OF THE NORTHWEST QUARTER OF THE NORTHEAST QUARTER

SECTION 19 TOWNSHIP 24 NORTH, RANGE 2 WEST, 3RD PRINCIPAL MERIDIAN
TAZEWELL COUNTY

RIGHT OF WAY PLAT

FAP ROUTE 693 (IL 9) CONSTRUCTION SECTION (119 BR-2)BR
SCALE: 1" = 100' FEBRUARY 20 09 JOB NO. R-94-002-09

CADD DRAWING
PROJECT:
FILE:

4ACA002