

BEARINGS ARE BASED ON IL STATE PLANE
COORDINATES, NAD 83, WEST ZONE

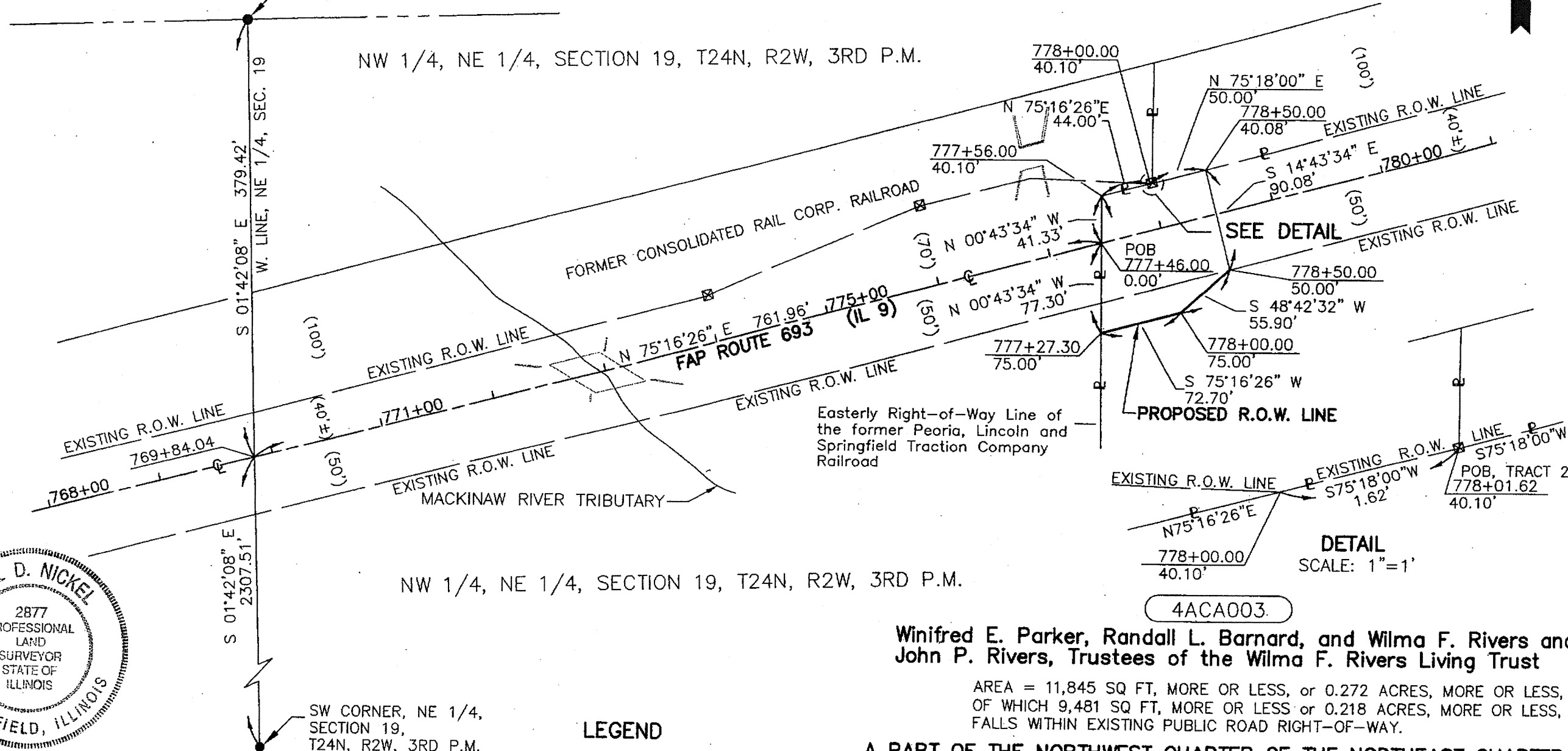

P.O.C.
NW CORNER, NE 1/4,
SECTION 19,
T24N, R2W, 3RD P.M.
770+69.54
369.66'

NW 1/4, NE 1/4, SECTION 19, T24N, R2W, 3RD P.M.



SEE DETAIL

PROPOSED R.O.W. LINE

DETAIL
SCALE: 1"=1'

4ACA003

Winifred E. Parker, Randall L. Barnard, and Wilma F. Rivers and
John P. Rivers, Trustees of the Wilma F. Rivers Living Trust

AREA = 11,845 SQ FT, MORE OR LESS, or 0.272 ACRES, MORE OR LESS,
OF WHICH 9,481 SQ FT, MORE OR LESS or 0.218 ACRES, MORE OR LESS,
FALLS WITHIN EXISTING PUBLIC ROAD RIGHT-OF-WAY.

A PART OF THE NORTHWEST QUARTER OF THE NORTHEAST QUARTER

SECTION 19 TOWNSHIP 24 NORTH, RANGE 2 WEST, 3RD PRINCIPAL MERIDIAN
TAZEWELL COUNTY

RIGHT OF WAY PLAT

FAP ROUTE 693 (IL 9) CONSTRUCTION SECTION (119 BR-2)BR
SCALE: 1" = 100' APRIL 20 09 JOB NO. R-94-002-09

- LEGEND**
- SET IRON PIN
 - FOUND IRON PIN OR PIPE
 - FOUND STONE
 - ▲ FOUND MAG NAIL
 - ⊕ PROPERTY LINE
 - ⊠ RIGHT-OF-WAY MARKER
 - EXISTING ROW LINE
 - - - PROPOSED ROW LINE
 - () RECORD DATA

Signed _____ Recorded _____ BOOK _____ PAGE 15 of 65
DOCUMENT NO. _____

4ACA003

CATALOG NO. : 033404-00
CONTRACT NO. : 68660

DATE		COMPUTED	
BY		CHECKED	
		INKED	
		INK CHECKED	
R. O. W. PLAT		NOTE BOOK	
		No.	

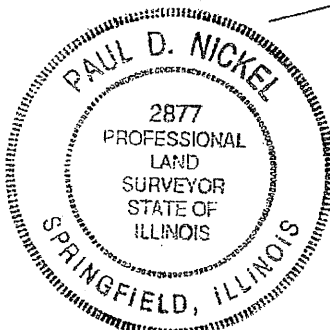

THIS IS TO CERTIFY THAT THIS PLAT AND THE SURVEY UPON WHICH IT IS BASED WERE MADE UNDER MY DIRECTION FOR THE ILLINOIS DEPARTMENT OF TRANSPORTATION. THIS PROFESSIONAL SERVICE CONFORMS TO THE CURRENT ILLINOIS MINIMUM STANDARDS FOR A BOUNDARY SURVEY.

Paul D. Nickel 4-3-09
ILLINOIS PROFESSIONAL LAND SURVEYOR No. 2877 DATE
LIC. EXP. 11-30-2010

CADD DRAWING PROJECT: FILE: