

STATE OF ILLINOIS
DEPARTMENT OF TRANSPORTATION

CATALOG NO. : 033404-00
CONTRACT NO. : 68660

DATE				
BY				
COMPUTED				
CHECKED				
INKED				
INK CHECKED				
T.E. PLAT				
NOTE BOOK				
No.				

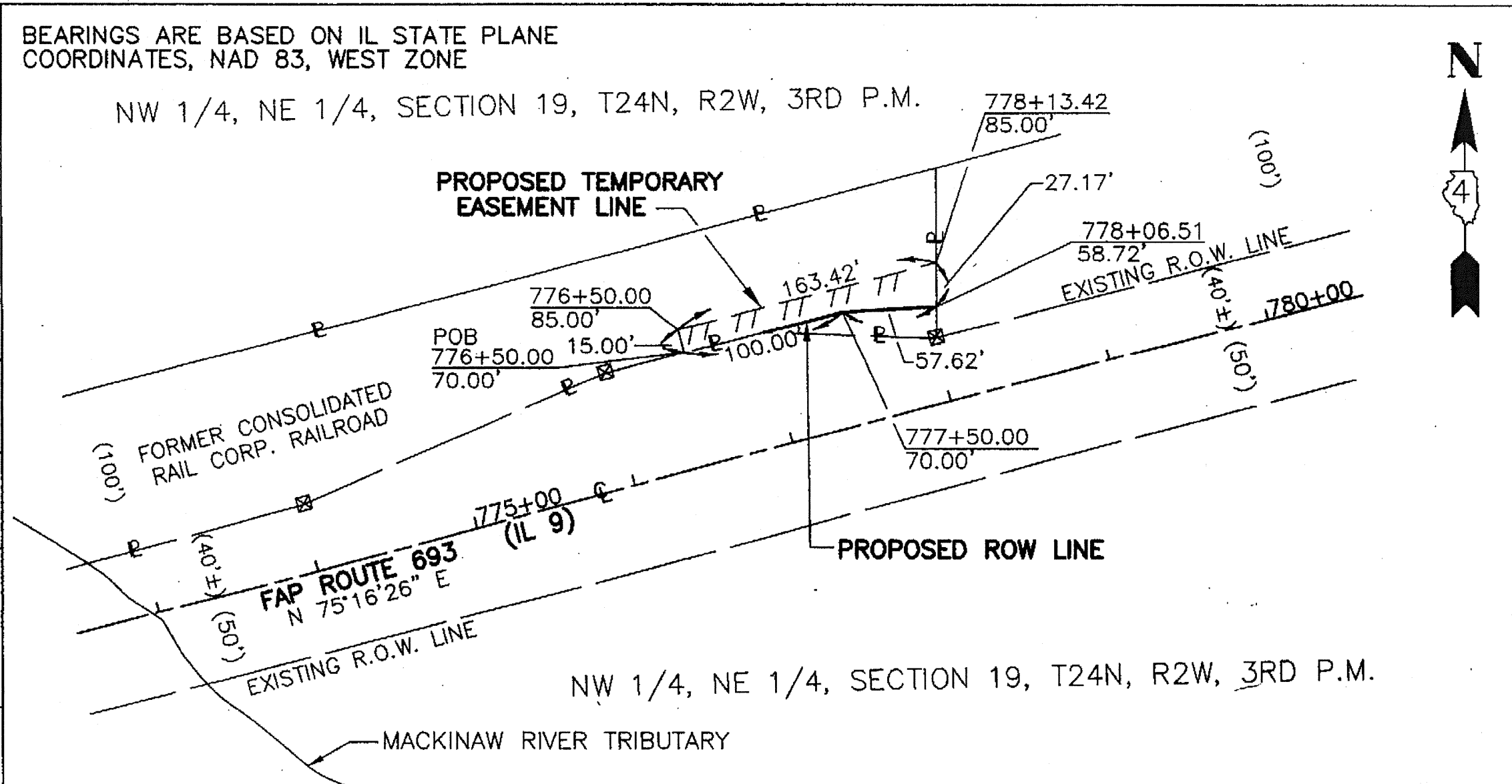

NW 1/4, NE 1/4, SECTION 19, T24N, R2W, 3RD P.M.

4ACA001-TE

ROBERT D. PAYNE

AREA = 2,757 SQ FT or 0.063 ACRES

LEGEND

- SET IRON PIN
- FOUND IRON PIN/PIPE
- FOUND STONE
- ▲ FOUND MAG NAIL
- ⊥ PROPERTY LINE
- ⊠ RIGHT-OF-WAY MARKER
- EXISTING ROW LINE
- - - PROPOSED ROW LINE
- () RECORD DATA

A PART OF THE NORTHWEST QUARTER OF THE NORTHEAST QUARTER

SECTION 19 TOWNSHIP 24 NORTH, RANGE 2 WEST, 3RD PRINCIPAL MERIDIAN
TAZEWELL COUNTY

TEMPORARY EASEMENT PLAT

FAP ROUTE 693 (IL 9) CONSTRUCTION SECTION (119 BR-2)BR

SCALE: 1" = 100' FEBRUARY 20 09 JOB NO. R-94-002-09

CADD DRAWING
PROJECT:
FILE:

Signed

Recorded

BOOK
DOCUMENT NO.

PAGE
16 of 65

4ACA001-TE